MAX WEIN THE NEW YORK FASHIONABLE LADIES' TAILOR 77 MAIN STREET North Adams, Mass. Telephone Connection

GEORGE F. MILLER & CO.
INSURANCE
OF ALL KINDS

Burlingame Block Tel. 112-W North Adams, Mass.

P. J. BOLAND & SON
MAKERS OF MEN'S CLOTHES

Main and State Streets North Adams, Mass.
Over Cutting & Co. Telephone 530

W. E. LAMB & CO.
THE HOME OF GOOD SHOES

108 Main Street North Adams, Mass.

FORD & MALCOLM
FIRE AND LIABILITY INSURANCE

High Grade Investments, Surety Bonds, Real Estate, Rental Property

103 Main Street North Adams, Mass.

NORTH ADAMS REALTY TRUST
Offices and Apartments

C. W. Ford, Treas. and Mgr. Dowlin Building

WOOD BROTHERS
PIANOS

SHEET MUSIC Full Line of
MUSICAL MERCHANDISE VICTROLAS

Richmond Hotel Block, Main St., North Adams, Mass.
Telephone 284-M

Jos. A. Gendron REAL ESTATE, FIRE INSURANCE JUSTICE OF THE PEACE 63 Main Street N. Adams, Mass.

C. H. Litchfield MERCHANT TAILOR
FRENCH DRY CLEANING AND PRESSING, PANTS MADE TO ORDER
14 Ashland Street, North Adams, Mass. Tel. 292-R

THE GUARANTEE TAILORS
51 EAGLE STREET Corner Center
North Adams, Mass. TELEPHONE 1162-W

KNOWN

Wherever SHOES ARE SOLD

Walk Over Shoes

FOR MEN

LaFrance Shoes

Class R 974.4 Book N868.1 1915

NORTH ADAMS PUBLIC LIBRARY

— IN THE —

HOUGHTON MEMORIAL BUILDING

North Adams, Mass.

First Opened November, 1883

Accepted by Town March, 1884

SHOES THAT Satisfy

JAMES MARTIN

20 HOLDEN ST. NORTH ADAMS, MASS.

NOEL'S CAFE

The House of Quality

Telephone 62 Quick Service

Cor. Summer and Ashland Streets

Opp. New Post Office

NORTH ADAMS MASSACHUSETTS

C. Z. Parker T. W. Crosby F. D. Bridges

TELEPHONE 1105

Mohawk Garage Co.

Main Street

North Adams, Mass.

The Largest and Finest Equipped Fire-Proof Garage in Western Massachusetts

Storage Capacity 300 Cars

VULCANIZING OUR SPECIALTY

Automobile Repairing

Carbon Burning

Oxy-Acetyline Welding

TIRES

Republic United States Needham

North Adams Savings Bank

THE LARGEST BANK IN NORTHERN BERKSHIRE

86 MAIN STREET
NORTH ADAMS, MASS.

North Adams National . . Bank . .

. ESTABLISHED 1832 .

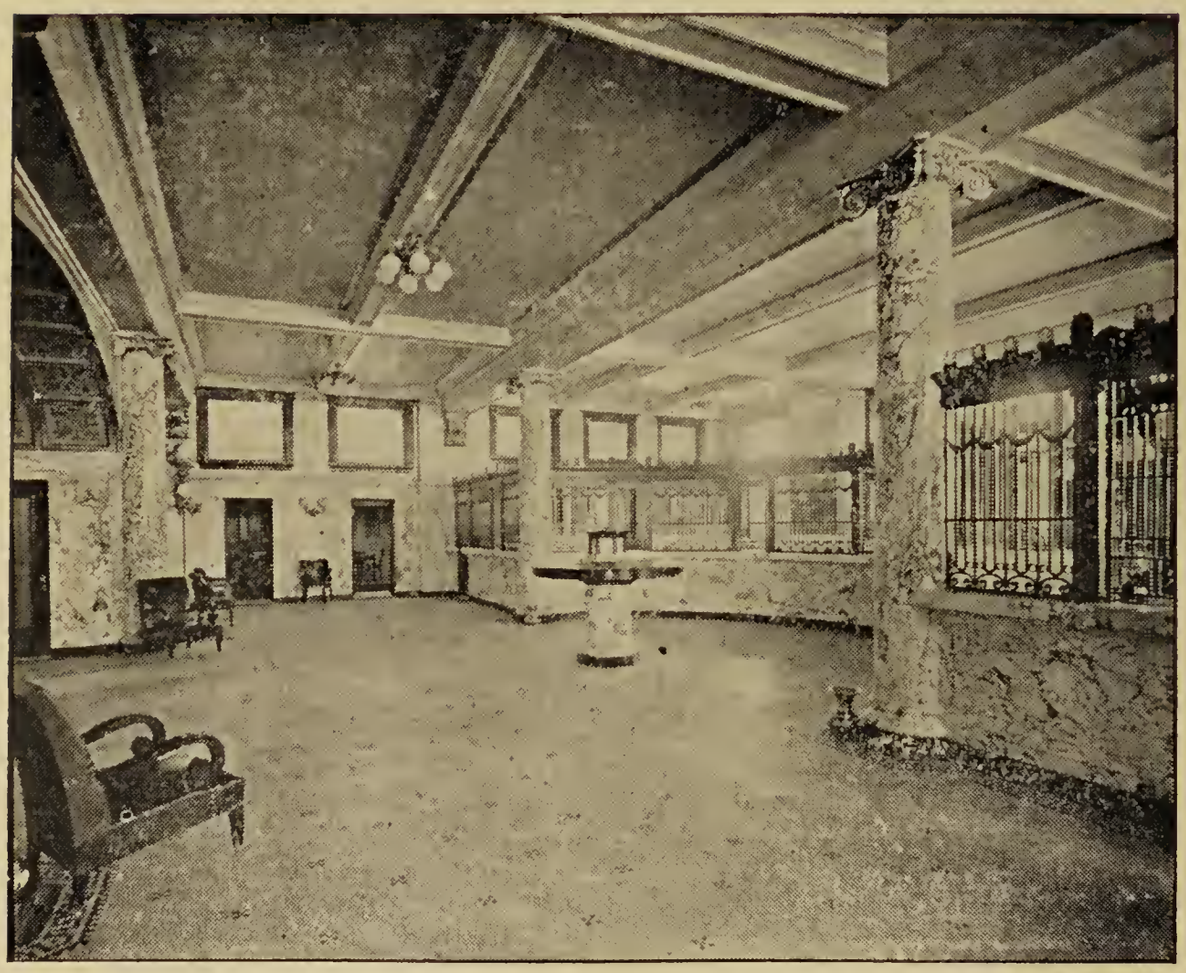

Welcomes Your Business

: WHETHER LARGE OR SMALL :

Capital and Surplus, $500,000

Capital $200,000 Incorporated 1904 Surplus $50,000

North Adams Trust Co.

North Adams, Massachusetts

R. A. J. Hewat, Pres. Charles H. Cutting, Vice-Pres.
Shelley W. Potter, Treas.

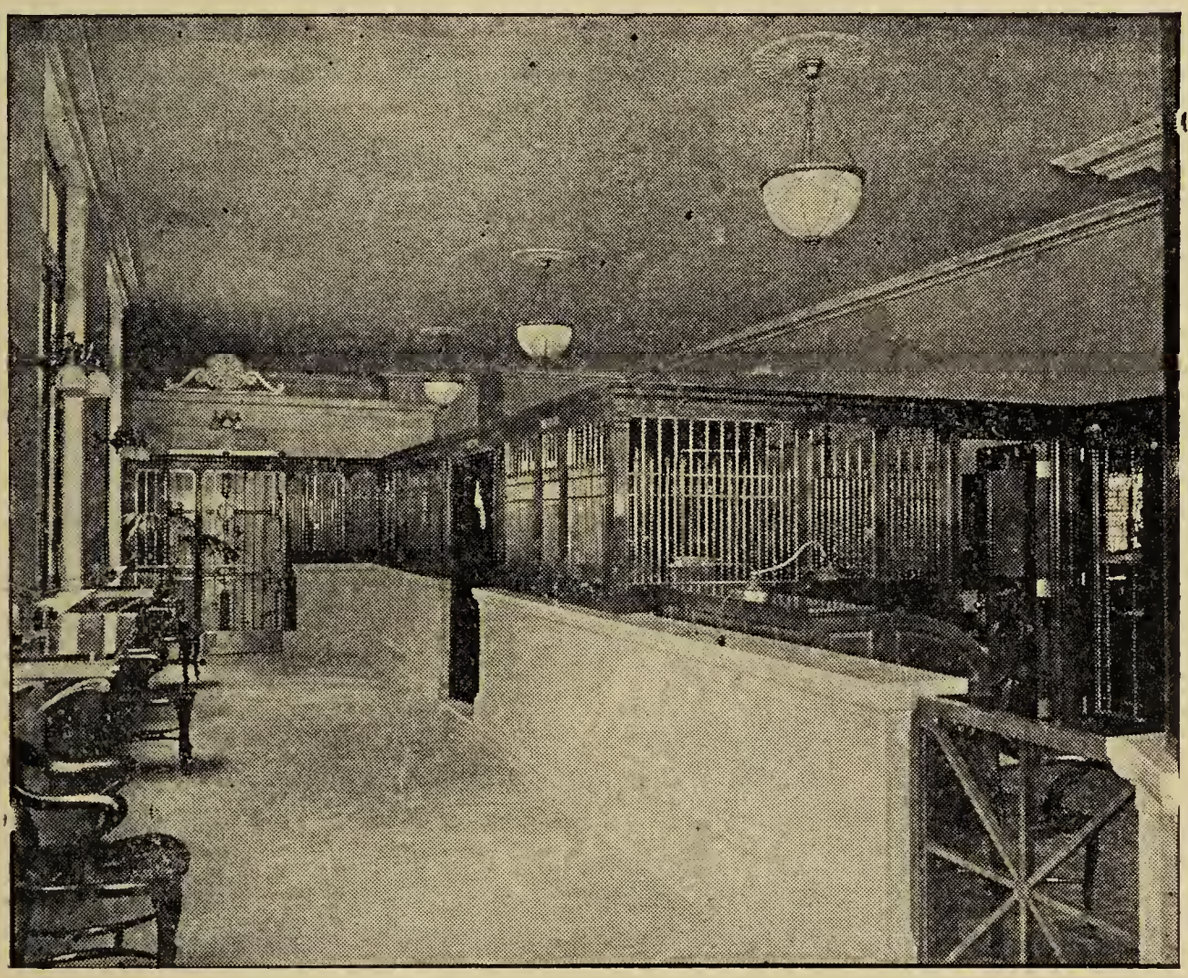

SAFETY DEPOSIT BOXES FOR NOMINAL YEARLY RENTAL

Interest Paid on Time Accounts Check Accounts Solicited
Acts as Trustee, Receiver, Guardian, Administrator,
Executor, or in any Fiduciary Capacity

DIRECTORS

A. W. Chippendale
John E. Magenis
John H. Waterhouse
C. H. Cutting
James D. Hunter
James E. Hunter
W. H. Sperry
R. A. J. Hewat
W. P. McCraw

A STRONG CONSERVATIVE INSTITUTION

Hoosac Savings Bank

97 Main St., North Adams, Mass.

DEPOSITS RECEIVED FROM 10c TO $1,000
IN ONE NAME

Deposits should be made on or before the 3rd day of March, June, September and December in order to draw Interest. Dividends payable June 1 and December 1

OFFICERS

E. B. Penniman, President — Jas. E. Hunter, Vice-President
P. J. Ashe, Vice-President — C. Q. Richmond, Vice-President
W. W. Richmond, Treasurer

Auditors

W. B. Parmele — D. A. Russell — A. H. Barber

Board of Investment

W. W. Butler — Edmund Bissaillon — H. E. Wetherbee

Trustees

O. A. Archer — Jas. E. Hunter — Geo. P. Lawrence — P. J. Ashe
W. W. Butler — C. Q. Richmond — Edmund Bissaillon
D. A. Russell — A. H. Barber — E. B. Penniman
W. W. Richmond — H. E. Wetherbee
George A. Hastings — W. B. Parmele
Jas. D. Hunter

Ideal Barber Shop

Wilfred Levesque, Prop.

POOL ROOM CONNECTED
SHAMPOOING and MASSAGE
4 Chairs No Waiting

RAZORS HONED and SHARPENED
Open Every Night

44 STATE STREET, Opp. Mansion House

NORTH ADAMS - - - MASSACHUSETTS

PELKY, The Hair Cutter

Physiognomical Methods Concerning Individuality Constantly Considered, Insuring Artistic Accuracy, Producing Satisfactory Results.

59 State St. **NORTH ADAMS, MASS.**

E. F. DUROCHER

Barber Shop

SHAVING and HAIRDRESSING

25 Eagle Street **NORTH ADAMS, MASS.**

Sanitary Hairdressing Parlors

87 Main (206) Kimbell Block

North Adams - - - Massachusetts

The latest equipment for Hairdressing, Manicuring, Shampooing, and Face and Scalp Treatments.

You are invited to call at any time, and appointments may be made for day or evening.

Tel. 1160 MRS. A. R. BRADLEY.

JOHN A. ROBERTSON

HORSESHOEING

Track and Road Horses A Specialty

21 Marshall Street

NORTH ADAMS, MASS.

JOE BRONITSKY

First Class Horse Shoeing and Wagon Making

All Kinds of Repairing

112 Ashland Street **North Adams, Mass.**

OLYMPIAN BOWLING ALLEY

THOMAS F. FLAHERTY, Prop.

Pool, Billiards and Bowling

Newly remodeled and up-to-date

103 Main Street **North Adams, Mass.**

The Only True Representative of a City Is the City Directory. It proves the statement of the Merchants' Associations, Boards of Trade, Etc.

Information about North Adams is diffused all over the country by this directory. It occupies a place in all the large directory libraries.

The Boston Store

67-71 Main Street, North Adams, Mass.

The store which is recognized as the one with a constantly increasing clientele

Our Profit Sharing Plan

We believe that "S.&H." Green Stamps, which we give, offer the most modern, most satisfactory plan for sharing profits with our patrons. . . . . .

Your cash trade means something to you—the premiums given for "S.&H." Green Stamps are desirable and valuable . .

GOOD MERCHANDISE only at Fair Prices, together with "S.&H." Green Stamps make a combination hard to beat

J. A. McCANN President

P. J. BOLAND CO.

Importing Tailors---Men's Furnishers

ESTABLISHED 1860

10 BANK STREET NORTH ADAMS

I. WESS

Ladies' and Gent's Tailor

LADIES' SUITS MADE TO ORDER A SPECIALTY
CLEANING, DYEING, PRESSING AND REPAIRING

Goods called for and delivered

49 EAGLE STREET NORTH ADAMS, MASS.

TELEPHONE 866-W

LOUIS DE PACE

Ladies' Tailor and Furrier

Fit and Workmanship Guaranteed.

Telephone 1022-W

57¾ MAIN STREET EMPIRE BUILDING
NORTH ADAMS, MASS.

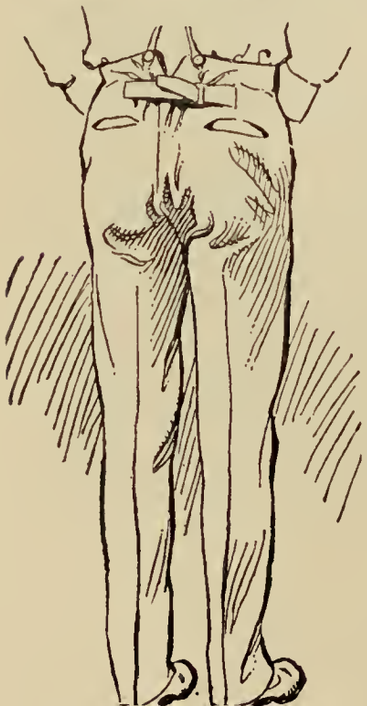

A New Idea

These Trousers can be adjusted several inches at the customer's desire by one lapping over the other.

MADE BY

W. S. EVANS

Patentee

35½ Main St. North Adams, Mass.

YOUR CLOTHES

If they are kept in proper shape will look better and wear longer

Pressing Cleaning
Dyeing Repairing

By Tailors who know how

Suits made to order at very reasonable prices

S. ASTORINO

THE TAILOR 7 BANK STREET

CASH OR CREDIT

H. H. BUTLER

Leading Clothier and Tailor

For Man, Woman and Child

Kimbell Block, Tel. 108-R NORTH ADAMS, MASS.

Branch Stores in all the Principal Cities

PETER PETRI

PROPRIETOR OF

The New Method Co.

Cleaning and Fancy Dyeing

CARPETS, RUGS, LADIES' and GENT'S SUITS CLEANED and DYED

Corner Eagle and River Streets, Tel. 65-M, NORTH ADAMS, MASS.

JOSEPH COHEN

POPULAR PRICED TAILOR

FIT and WORK GUARANTEED

Ladies' and Gentlemen's Suits Cleaned, Dyed, Pressed and Repaired

Pressing done in a Sanitary Way

34 Ashland Street, NORTH ADAMS, MASS.

JOHN HAFNER

First Class Shoe Repairing

All work neatly done and while you wait

175 1-2 River Street **North Adams, Mass.**

A. MAXYMILLIAN

Boot and Shoe Repairer

First Class Work at Reasonable Prices

7 Main Street **North Adams, Mass.**

Under New Mohawk Garage Driveway

P. H. La FORTUNE

The Latest and Best Style of

Boots, Shoes and Rubbers

in the City at Lowest Prices

Repairing Neatly and Promptly Done

39-41 State Street, opp. Hose No. 1 North Adams, Mass.

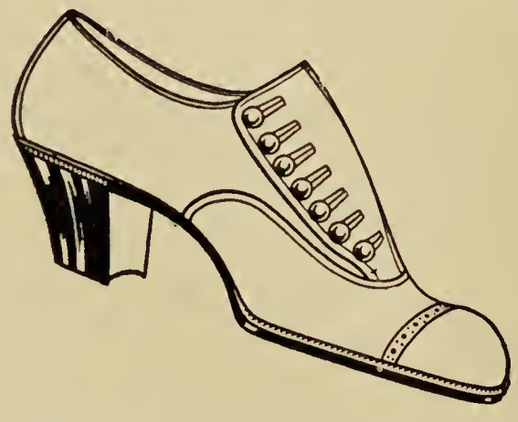

BOOTS SHOES RUBBERS

Up-to-Date Repairer

C. H. DUROCHER

8 Miner Street

North Adams - - Massachusetts

E. BISSAILLON

Successor to Lonergan & Bissaillon

Clothing
Hats and
Furnishings

Men's, Boys', Ladies' and Children's Footwear

93 Main St., NORTH ADAMS, MASS.

BRAYTONVILLE STORE

ROCH A. MEUNIER

General Merchandise

Freight Address Braytonville 580 West Main Street

NORTH ADAMS, MASS.

McCRAW & TATRO

Dress Goods, Silks, Cloaks and Suits, Underwear, Hosiery, Gloves, Trimmings, Etc.

56-58 Main Street NORTH ADAMS, MASS.

:: L. DeMARCO ::

CUSTOM SHOE MAKER

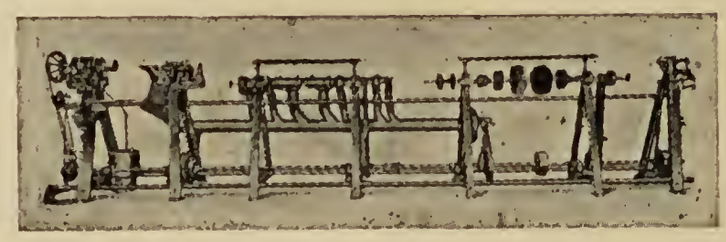

FINE REPAIRING

Thoroughly equipped with modern machinery for First Class Work

4 ASHLAND STREET :: NORTH ADAMS, MASS.

V. MODENA

Shoes Made to Order and Repairing

6 MARSHALL ST., NORTH ADAMS, MASS. U. S. A.

I Employ Expert Workmen and Guarantee Satisfaction or Money -:- Refunded -:-

ALL HAND WORK

I. RODINSKY

LADIES' TAILOR AND FURRIER

Best Quality - Artistic Workmanship - Correct Styles

PERFECT FIT GUARANTEED

87 Main Street, North Adams, Mass.
Kimbell Block Telephone: 543-M

We Obtain PATENTS

- And Register Trade Marks -

In the United States and all Foreign Countries, also attend to all Foreign matters pertaining to COPYRIGHT, PRINTS, LABELS, STATE TRADE MARKS, ETC.

PATENTS Procured and Litigated

Personal attention given to all business intrusted to us and expert services rendered

WEBSTER & CO. **Notary Public** **Springfield, Mass.**

CARR BUILDING (Rooms 16-17-18) 25 HARRISON AVE.

We carry a Full Line of
Cigars and Tobacco
Stationery and
Postal Cards
and All Periodicals, also Confectionery and High Grade Chocolates, also Ice Cream and Soda, Etc.
Tel. 116-M
Cor. Summer and Ashland Sts., opposite Post Office

Geo. J. Nassif

F. E. BRAMAN & CO.

China, Glassware, Crockery, Notions
Dry Goods, Souvenirs, Confectionery, Etc.

5-10 and 25c Stores

EMPIRE BUILDING, MAIN STREET

NORTH ADAMS - MASS.

MARY SUTTY

Confectionery, Fruits, Nuts, Soda Water
Cigars and Tobacco

The Best Peanuts in the City, Roasted Fresh Every Day

OLIVE OIL

92 Main St., Next Saxton's Restaurant, North Adams, Mass.

ROBERT F. MURNAGHAN

Cigar Manufacturer

SMOKE THE

ARCADE 5c **ARROW 10c**

177 RIVER ST., NORTH ADAMS, MASS.

DIRECTORY ADVERTISING vs. OTHER KINDS

It is the Only Advertising that is not "hit or miss" from the fact that it always can be iound when wanted.

It is the Only Advertising medium that has no competition and is used by practically the whole community and is not used for kindling purposes within a short time after issued—nor is it read once and thrown away.

It is the Only Advertising medium which is on the job 365 days a year and in many establishments, 24 hours a day.

It is the Only Advertising medium where you can advertise your brand of goods with absolute certainty that the public can find this information when desired.

It is the Only Advertising medium where one would look and expect to find a physician's office hours, a clothier's make of clothing, a hatter's make of hats, a shoe dealer's make of shoes, and so forth, all through the activities of the city's business life. If you do not have your lines represented, then you do not understand the meaning of Directory Advertising.

It is the Only Advertising medium that represents every business house in the City, and to omit your sign therefrom is like omitting the sign from in front of your place of business. This has been proven many times.

For 1c a day and up you can have a sign in your local Directory, used by more than 100,000 people, your name and business in prominence and full representation in the Classified Business Directory.

J. J. LILLY ESTATE

Dealer in all kinds of

COAL

TEAMING OF ALL KINDS PROMPTLY ATTENDED TO

37 Main Street **Tel. 56** **North Adams, Mass.**

CEMENT, COAL ROOFING, TILE

B. B. FITCH LUMBER CO.

Dealers in

LUMBER - SASH - DOORS - BLINDS - GLASS

We also carry Wall Board, Metal Lath, Nails, etc.

Estimates Cheerfully Given

101 State Street **North Adams, Mass.**

Peter Williamson, Manager *Harry Warren*

WILLIAMSON & WARREN COAL CO.

— DEALERS IN —

ANTHRACITE AND BITUMINOUS COALS

MAIN OFFICE, 15 MAIN ST. NORTH ADAMS, MASS.

Telephone Call: 910 If Busy: 559-12

ALL OUR COAL WEIGHED ON CITY SCALES

. . . A. YARTER . . .

DEALER IN

COAL AND WOOD

Telephone Call: 9-M

JONES BLOCK, BANK STREET

NORTH ADAMS, MASS.

W. B. SCOTT

CONTRACTOR and BUILDER

AND GENERAL JOBBING

Residence and Shop, 80 Ashland Street

Telephone 317 NORTH ADAMS, MASS.

JOHN R. BUTTON

Building Contractor

Stone, Brick, Concrete and Wood Construction
Plans and Working Drawings Furnished

Down Town Office, 9 Bank Street

26 Marion Avenue Tel. 22-R NORTH ADAMS, MASS.

407-8-9 Dowlin Block Telephone Connection
NORTH ADAMS, MASS.

WILLIAM N. TULLER, C. E.

Civil Engineer and Contractor

Surveys, Plans, Estimates, Specifications

Sewage Disposal, and Sewerage Designs and Contracts for Concrete Dams, Stacks, Abutments, Sidewalks and Curbing

---

Every Fourth Name

In this Directory is inserted for the first time this year. Every fourth name in last year's Directory retained in this Directory has changed address. If you try to get along with your last year's Directory you will be using a Directory with 50 per cent. of the information wrong or missing.

Does It Pay?

EDWIN T. BARLOW

ARCHITECT

New Kimbell Building 87 Main Street

NORTH ADAMS, MASS.

SURVEYS, PLANS
ROADS, SEWERS,
RESERVOIRS, BRIDGES

CONSTRUCTION
ESTIMATES, ETC.
Tel. 1039-W

FREDERICK S. SMITH

CIVIL ENGINEER

No. 3 Church Place North Adams, Mass

Allen & McNulty

Painting, Paper Hanging and Decorating Frescoing

Orders at Rear 37 Main Street Tel. 776-M

NORTH ADAMS, MASS.

La Force & Gaudette

House Painting and Paper Hanging Frescoing and Decorating

33 Years in Business Telephone 1113-W

56 Center Street North Adams, Mass.

D. DELISLE

PLUMBING, HEATING, VENTILATING AND GAS FITTING TIN, COPPER AND SHEET IRON WORKER

68 Union St.

. Telephones . .
House, 795-W
Store, 795-R

: C. L. MERLINI :

Sanitary Plumbing and Heating

Estimates Cheerfully Furnished — Work Given Personal Supervision

37 Washington Ave. Tel. Conn. North Adams, Mass.

L. A. WESTON
CONTRACTOR

Plumbing, Heating and Sheet Metal Work
Factory Supplies, Pipes, Valves and Fittings

SPECIAL CONSTRUCTION AND REPAIR WORK

North Adams: 23 Eagle Street

Adams: Dean Street

H. C. WOOD COMPANY, Inc.

Geo. H. Stebbins, Superintendent

Telephone, 629-11

Master Builders *and* Contractors

191 ASHLAND STREET Tel. 147 NORTH ADAMS, MASS.

C. E. WHITNEY

Contractor and Builder

MOVING BUILDINGS A SPECIALTY

Telephone 127

219 Church Street **NORTH ADAMS, MASS.**

Walter Irish, Supt., 38 Washington Avenue, Tel. 791

F. A. SECOR

PRACTICAL PLUMBER

PLUMBING and HEATING

Dealer in all kinds of Plumbing, Steam and Hot Water Fixtures
Estimates cheerfully given on application

1 Secor Ave., rear 131 State St., NORTH ADAMS, MASS.

WALTER J. KEATING

Heating, Plumbing and Tinning

Stove Repairs and Contractors

23½ BANK STREET NORTH ADAMS, MASS.

THE S. B. DIBBLE LUMBER CO.

MANUFACTURERS OF

Sash, Doors, Blinds, Interior Finish, Store Fixtures and Packing Boxes

174 State Street, **NORTH ADAMS, MASS.**

F. T. HORAHAN

Diamonds, Watches and Jewelry

50 HOLDEN STREET

NORTH ADAMS - - MASS.

CHARLES L. FRINK

DEPUTY SHERIFF AND AUCTIONEER

PROBATION OFFICER

9 Burlingame Block Tel. 134-W North Adams, Mass.

Established 1898 Licensed and Bonded

OLDEST IN THE CITY

SAM E. GIBBONS
DETECTIVE BUREAU

W. A. TEFFT, Principal

Handling of Difficult Situations a Specialty

All business strictly confidential Bell Tel. Main 2107

Room 207-208 Enterprise Bldg
4 Clinton Ave., Cor. Broadway

ALBANY, N. Y.

When You Want Flowers
TELEPHONE TO
L. M. HURD, The Up-to-date FLORIST
Orders promptly delivered to all sections
CAMERAS AND ALL PHOTOGRAPHIC SUPPLIES
DEVELOPING AND PRINTING
AT REASONABLE RATES
SHEET MUSIC AND MUSICAL MERCHANDISE
10 Ashland St. Telephone 551-W
Residence Telephone 484-Y NORTH ADAMS, MASS.

F. H. PRATT

FLORIST

PLANTS AND CUT FLOWERS. FLORAL ARRANGEMENTS FOR FUNERALS, WEDDINGS AND PARTIES A SPECIALTY.

Telephone 782-W Green House, 226 Ashland Street
NORTH ADAMS, MASS.

Telephone and Trolley Connections

THE FLOWER SHOP

NORTH ADAMS and ADAMS
J. A. BOOTHMAN, Prop.
Wellington Building
GREENHOUSES, NORTH SUMMER STREET, ADAMS
SPECIALS—Wedding Decorations and Funeral Designs. Wedding, Funeral and other Floral Boquets Artistically Arranged.

A. J. HURD

Watches, Clocks, Diamonds, Jewelry
Cut Glass, Stationery
Fine Watch and Jewelry Repairing
JEWELER

110 MAIN STREET Phone 525-M NORTH ADAMS, MASS.

J. H. CODY

Furniture Dealer and Undertaker

ACORN STOVES and RANGES

Crockery, Carpets and Picture Framing to Order

22-28 Eagle Street Tel. Conn. NORTH ADAMS, MASS.

Residence, 58 Quincy Street

H. A. LaBRIE

The One Price Furniture Store

Furniture, Stoves, Carpets and Undertaking

9 and 11 CENTER STREET

OUR TERMS ARE STRICTLY 30 DAYS

TELEPHONE SERVICE AT STORE AND RESIDENCE

WILLIAM B. SULLIVAN

General Housefurnisher

FURNITURE, STOVES, CROCKERY, LAMPS,

CARPETS, LINOLEUM, MATTINGS, OIL CLOTHS

45-47 MAIN STREET NORTH ADAMS, MASS.

YON & BISSAILLON

Complete House Furnishings

CRAWFORD RANGES STEWART RANGES

LOW PRICES MAKE OUR BUSINESS GROW

41-43-45 EAGLE STREET NORTH ADAMS, MASS.

Telephone 308-X

D. BASHEVKIN & CO.

Dealers in

Furniture, Stoves, Ranges, Etc.

Cash or Easy Terms

20-22 Marshall Street - North Adams, Mass.

1882 Orders at All Hours Promptly Attended to at Reasonable Terms 1915

JAMES L. COMISKY

Funeral Director

Furniture Upholstered and Repaired in Best Manner

13 UNION STREET - NORTH ADAMS, MASS.

Residence 96 Eagle Telephone Connection

We Hold the Western Gateway
..—But the Latchstring is Always Out..

North Adams

Situated in Northwestern Massachusetts, near the boundary lines of Vermont and New York States, is the commercial and manufacturing metropolis of a large territory, lying in the three states. A good city for business and residence.

Ideal city government, most excellent schools, clean, well paved streets, large, up-to-date stores, good theatres, many wholesale houses.

Manufacturing

North Adams is fortunate in having a diversified line of industries and on a scale seldom found in a city of this size. Notable among the large concerns is the Arnold Print Works, Windsor Print Works, Hoosac Cotton Mills. There are many other large concerns employing from 200 to 500 hands.

Shipping Facilities

Abundant railroad facilities with two routes to Boston, three to New York city, two to the West and two to Canada. First-class trolley service, with many fast suburban lines bringing into close touch the surrounding territory.

Inducements to Manufacturers

An energetic Merchants Association stands ready to assist any worthy enterprise to locate in this city.

Ormesby Farms Creamery

Heavy Table Cream, Butter, Cottage Cheese, Fresh Buttermilk

Strictly Fresh Eggs :-: Poultry in Season

We use the *Metal Cap Bottle Only* for our Heavy Table Cream.
See that you get it that way.

136 Ashland Street **North Adams, Mass.**

J. H. LaBrie Charles E. Daunais

TELEPHONE 181

J. H. LABRIE & CO.

GROCERIES, MEATS AND PROVISIONS

— FRESH VEGETABLES IN SEASON —

220-226 HOUGHTON ST. **NORTH ADAMS, MASS.**

- JAMES GUZZY -

MEATS and GROCERIES

River, cor. Houghton St., **North Adams, Mass.**

Pure Italian Olive Oil in Gallons, Quarts, Pints and Half Pints

Fruit in Season

Tel. 1033-M

THOMAS E. PERKINS

Dealer in

FRESH, SALT and SMOKED FISH
OYSTERS and CLAMS

151 Houghton St. **North Adams, Mass.**

Telephone: 1033-W

Our Specialties: **EQUAL LUNCH and CRIMP BUTTER** **Telephone 48**

H. W. Clark Biscuit Company

Manufacturers of

FANCY and PLAIN

BISCUITS and CRACKERS

NORTH ADAMS, MASS.

The Great Atlantic & Pacific Tea Company (INCORPORATED) Importers

SIDNEY B. BUTTON

66 MAIN STREET - - NORTH ADAMS, MASS.

Phone 595-W 911 Stores in U. S.

JOSEPH GYURAS

Dealer in

Fresh and Salted Meats, Provisions, Fruits Vegetables, Etc.

Native Poultry and Fresh Eggs a Specialty

Telephone 194-M Terms Cash 3 Eagle St., North Adams, Mass.

Stockwell & Rosston

MEATS AND PROVISIONS

Largest and Best Stock
Satisfaction Guaranteed

Telephone 232
29 Main Street

Telephone Call: 35.

Potter Brothers & Company

WHOLESALE AND RETAIL DEALERS IN

Flour, Grain, Hay, Straw and Poultry Supplies

67-71 Morris Street **North Adams, Mass.**

E. B. LANFAIR

Full Line of Family Groceries

144 Houghton St, North Adams, Mass.

All Orders Delivered Promptly. Fresh Fruit and Vegetables a Specialty
Give Us a Trial. Telephone: 72-Y

M. Van Ness Braman

Dependable : Table : Supplies : Correctly : Priced

:: :: Our Own Special Brands of Coffee, Tea and Flour. :: ::

Money Back If Not Satisfactory

155-159 RIVER STREET Tel. 200 NORTH ADAMS, MASS.

THOMAS H. TAYLOR

Dealer in

FANCY GROCERIES, CHOICE TEAS AND COFFEES, ...

... ... TOBACCO, CIGARS, CONFECTIONERY, NOTIONS, ETC.

Houghton, corner Fuller Street

Frank H. Brown, President.
Charles Schwarz, Vice-President
Louis Schwarz, Secretary-Treasurer

Cold Storage Capacity 300 Cars

The Ballston Refrigerating Storage Co.

Receivers, Handlers and Storers of

Apples, Fruits and Produce, Butter, Eggs, Cheese, Etc

Stores: Schenectady, N. Y., Saratoga Springs, N. Y., North Adams, Mass., Ballston Spa, N. Y.

A. W. GREER, Local Manager

NEW YORK OFFICE, 90 West Broadway

Established 1875 H. R. BATEMAN, Prop.

CITY MARKET

Meats, Poultry, Game, Butter, Eggs

Fruits, Vegetables, Oysters in Season

94 MAIN STREET NORTH ADAMS, MASS.

Telephone 102-103

S. RICHTON

GROCERIES

Provisions, Vegetables, Fruit, Confectionery
Cigars and Tobacco

TIP TOP QUALITY AT BOTTOM PRICES

We solicit and deliver orders all through the city. Give us a trial and be convinced.

97-99 Center St. Phone 527-W NORTH ADAMS, MASS.

MARC O. LeBEL

STAPLE GROCERIES

Candies, Cigars and Tobacco, Ice Cream and Confectionery

E. MAIN, COR. KEMP Tel. 1117-M NORTH ADAMS

BLACKINTON STORE CO.

W. B. BROWNE, Mgr.

Groceries, Meats, Hardware, Grain and General Merchandise

1438 Massachusetts Avenue
Telephone 8131-2

Blackinton

Blackinton Coal and Wood Co.

W. B. BROWNE, Prop.

Coal Wood, Charcoal, Bagged Coal, Cement, Etc.

1438 Mass. Ave. Tel. 287-M BLACKINTON

CAVAZZA & MONTAGNA

Foreign and Domestic

Groceries and Provisions

Telephone Call 868-M

North Adams, Mass.

North Adams Window Cleaning Co.

LEON KLIMOVITZ, Prop.

Carpets and Rugs Cleaned by Electric Vacuum Cleaner

49 EAGLE STREET
Telephone 866-W

North Adams, Mass.

THE BERKSHIRE

E. M. MOORE, Proprietor

Corner Bank and Summer Sts. North Adams, Mass.

One Block from Depot Opposite City Hall

One Block up Bank Street from all car lines

New Up-to-Date Commercial Hotel

Telephone and Electric Lights in Every Room

EUROPEAN AND AMERICAN PLAN

Rates: European Plan—Rooms with Bath, $1.50.

Hot and Cold Water, $1.00.

American Plan, $2.50 to $3.50 per day.

Cafe and Sample Rooms

HOME COOKING AT

THE ONYX RESTAURANT, 35 MAIN STREET

: : : CALL ONCE AND YOU WILL CALL AGAIN : : :

When looking for a First-Class Restaurant Go to **SAXTON'S** *The Home of Good Food*

FOR OYSTERS, STEAKS, CHOPS AND SALADS OF ALL KINDS

Table Service : OPEN DAY AND NIGHT : Quick Lunch Counter

Prompt and Courteous Service : Reasonable Prices

90 Main Street, M. L. SAXTON, Prop. North Adams, Mass.

Opp. 5 & 10 Cent Store

LIVERMORE'S RESTAURANT

George Livermore, Proprietor

:: :: **Regular Meals or Lunches** :: ::

HOME-MADE BAKERY A SPECIALTY

16 BANK STREET 3 Doors from Main

CLIFFORD C. HASKINS

Insurance

FIRE **LIFE** **CASUALTY**

placed in the Most Reliable Companies

TRANSATLANTIC STEAMSHIP TICKETS

Head Agent for

Berkshire Mutual Fire Insurance Company

of PITTSFIELD, MASS.

Dividends paid on all maturing policies

103 Main St. ***North Adams, Mass.***

Rooms 206-207 Dowlin Building

JOSEPH P. REED

Aetna Life Insurance Company
Casualty Insurance Surety Bonds
The Aetna Accident and Liability Company

Life, Accident, Disability, Health, Liability, Automobile, Plate Glass and Fire Insurance.

9 BANK STREET NORTH ADAMS, MASS.

Patents That Protect and Pay

Send for FREE 96-page book

Advice Free Terms Reasonable Highest References Best Results

Send sketch or model for FREE examination and opinion

Bonded Patent Lawyer in the Rand-McNally Directory of Bankers and Attorneys Published by Rand-McNally Co., Chicago, Ill. Also guaranteed and recommended Patent Attorney in the Bankers Register and special list of selected lawyers published by the Credit Company, Pontiac Building, Chicago, Sharp & Alleman's Directory of Lawyers and Bankers of Philadelphia, Martindale's American Legal Directory of New York City, and the Con. P. Curran Directory of Bankers and Lawyers of St. Louis.

ALL BUSINESS GIVEN PROMPT AND PROPER ATTENTION

A large list of strong recommendation furnished free

WATSON E. COLEMAN, Patent Lawyer, 624 F St., N. W., **Washington, D. C.**

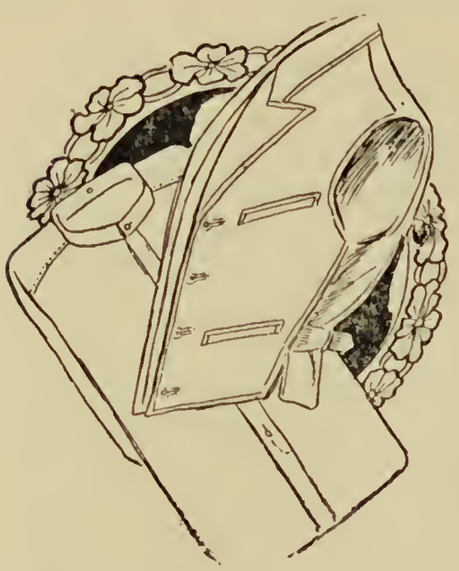

Model Laundering Co.

46 Lincoln St., Tel. Conn.

North Adams - - - Mass.

We do Family Washings — Wet Wash, Dry Wash, Rough Dry or Finished Wash
Hotel, Restaurant and Barber Shop Work a Specialty

Soft Water Laundry

BEST WORK AND SERVICE

Shirts, Collars and Cuffs are given special attention by us. Teams in Williamstown and Adams every day.

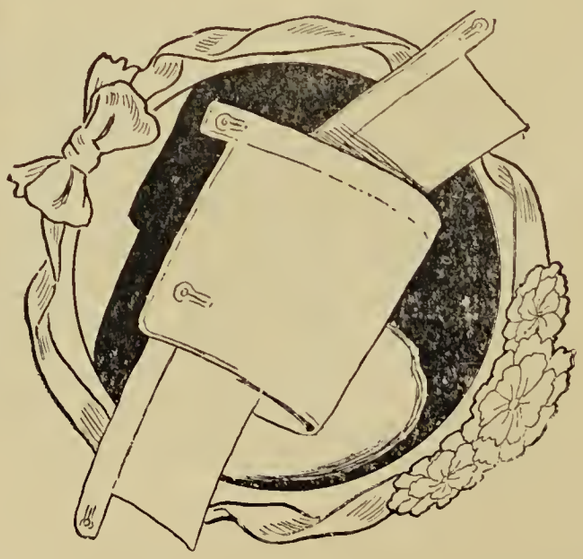

MULCARE & CO.

BOTTLERS AND
Wholesale Liquor Dealers

26 Marshall St. Phone 504 North Adams, Mass.

LUDGER LEMOINE
Wholesale Liquor Dealer

Sole Agent for Worcester Ale and Lager
Everything Bottled by Machine

43 Union St. Tel. 92-W North Adams, Mass.

MORRISSEY BROTHERS
CAFE AND LIQUORS

3-7 Marshall Street
Telephone 651-W North Adams, Mass.

MAILING AND TRADE LISTS

We are in a position to furnish a very good list of the residents of any town in the State, as well as neighboring States. Let us help you to extend your business all over the State

FRANK J. McHALE

Wholesale Dealer and Importer

Bottled and Family Liquors

Telephone 588-M

69 Center Street - North Adams, Mass.

EUGENE H. BABCOCK

Lock and Gun Smith

General Repairing Safe Locks Cleaned and Repaired

Umbrellas Repaired and Recovered

7½ Eagle Street Telephone 947-M North Adams, Mass.

HOOVER'S LUNCH ROOM

JAMES A. HOOVER, Prop.

Try Our Special 25 cent Dinner

The Best Coffee Served in the City

TRY OUR KING OF BEEF STEWS

57 Eagle Street - - North Adams, Mass.

STAR SODA COMPANY

Bottlers of

Soda, Mineral Waters and All Kinds of Soft Drinks

Full Line of Confectionery, Tobacco and Cigars

Ice Cream

Telephone Connection 53 STATE STREET

The FLAGG STABLES

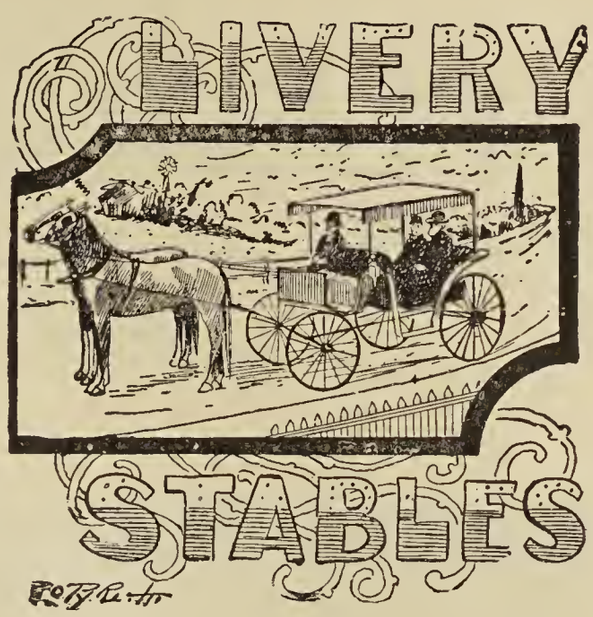

JOHN A. BOND
PROPRIETOR

NORTH ADAMS :: MASS.

Office and Receiving Depot
143 Ashland St., North Adams

CONSIGNMENTS
SOLICITED

NORTH ADAMS TALLOW CO.

Manufacturers of and Dealers in

Hides, Calf Skins, Pelts, Oils, Tallow, Grease, Bones, Sets
Ground Bone, Poultry Meal, Meat Scrap, Cracked Bone
FERTILIZER

Tallow for Mill and Tannery Purposes a Specialty

Telephone Connection NORTH ADAMS, MASS.

JACOB RUDNICK ABRAHAM LESS

North Adams Paper Stock Co.

We buy and sell all kinds of JUNK, METAL, RUBBERS,
RAGS, SECONDHAND MACHINERY,
BELTING and PIPE

136 Ashland St. Tel. 804 NORTH ADAMS, MASS.

USE
ELECTRICITY

Cheap Power
Cheap Light

North Adams Gas Light
Company

North Adams Mfg. Co.

Manufacturers of

Cheviots
Fancy Cassimeres, Fine Worsteds and Meltons

JAMES F. FISHER, Pres. E. B. PENNIMAN, Treas.

334 Fourth Avenue, New York City

MILLS AT BRAYTONVILLE

NORTH ADAMS, MASS. TELEPHONE 244

J. Z. LAFAVE

Manufacturers of

Carriages, Wagons and Sleighs

Repairing of All Kinds and New Work Built to Order

RUBBER TIRES AND AUTOMOBILE FORGINGS

Special Attention Given to Repairing and Painting

Automobile Painting a Specialty

51 West Main Street

Tel. Con. North Adams, Mass.

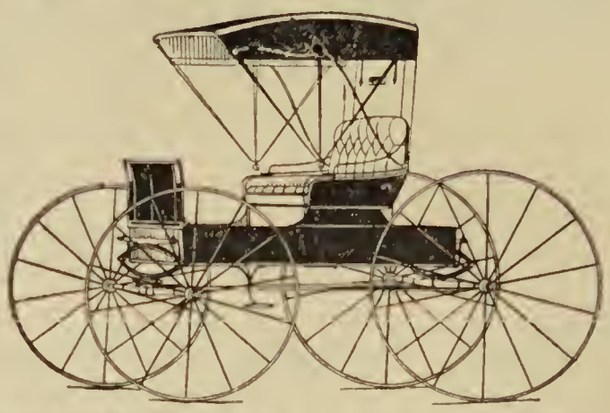

Petersburg Brush Company

MANUFACTURERS OF

ALL KINDS OF BRUSHES

The Heffernan Compressed Brush
Celluloid Hair Brushes

Mill Brushes for All Purposes

SPECIAL BRUSHES TO ORDER

W. H. HEFFERNAN, Proprietor

138-154 ASHLAND STREET NORTH ADAMS, MASS.

NORWICH, CONN. NORTH ADAMS, MASS.

SAYLES & WHITAKER

F. T. SAYLES W. E. WHITAKER

American and Egyptian
COTTONS

Cable Address Whitaker Telephone 780

Room 304 New Kimbell Block 85 MAIN STREET

J. W. WALSH

Successor to MEANEY & WALSH

BERKSHIRE MONUMENTAL WORKS

Manufacturers and Dealers in All Kinds of

Marble and Granite Monuments and Headstones

Estimates Given on All Kinds of Building Stones

15 Eagle Street No. Adams, Mass.

The Hunter

Preparation and Finishing Machinery
For Woolens and Worsteds

Wool Openers
Self Feeds
Wool Washers
"The Stone" Wool Dyer
Cone Dusters
Soaping Machines
Piece Dye Kettles
Cloth Washers
Fulling Mills
Metallic Breasts
Garnett Machines
Carbonizing Machines

Metallic Toothed Rolls of Every Description
and Reclothing

James Hunter Machine Company

NORTH ADAMS :: :: MASS.

Marshall's Machine Works

118 Marshall Street

MACHINISTS, MILLWRIGHTS and ENGINEERS

Also Dealers in NEW and SECOND-HAND BOILERS, ENGINES
and MACHINERY OF ALL DESCRIPTIONS
SPECIAL ATTENTION GIVEN TO AUTOGENEOUS WELDING

118 Marshall Street NORTH ADAMS, MASS.

E. J. GODFREY CO.

ROLL COVERERS

ROLLER STOCKS ROLL MACHINERY
BELTING

60 Union Street NORTH ADAMS, MASS.

E. W. RICE A. J. PRATT

Rice's Drug Store

ESTABLISHED 1866

NORTH ADAMS - - - MASS.

Wilson House Drug Store

The Rexall Store

Largest Drug Store in Western Massachusetts

Our Specialty: Good Service

61 Main Street NORTH ADAMS, MASS.

No. 63 Eagle Street NORTH ADAMS, MASS.

GEORGE L. CURRAN

Physician and Surgeon

Office Hours: 1 to 3 and 7 to 9 p. m. Phone 310

ROSA FLETCHER

PHYSICIAN

Office Hours: 8-10 a. m., 2-4 and 7-9 p. m.

74 Summer Street, Tel. 190, North Adams, Mass.

HELEN E. NORTHUP

CHIROPODY

SHAMPOOING, FACIAL AND SCALP MASSAGE

MANICURING, FRENCH RIPPLE

19 Summer Street North Adams, Mass.

LAURENCE A. LADD

DENTIST

Hours: 9 to 12 a. m., 2 to 5 p. m.

98½ Main St. Tel. 324-W North Adams, Mass.

AMERICAN DENTAL CO.

Dr. C. W. WILDMAN

Real Painless Dentistry

76 Main St. Tel. 75-W North Adams, Mass.

MARTIN M. BROWN

Physician and Surgeon

North Adams, Mass.

Office Hours: 8 to 9 a. m., 1 to 3 and 7 to 9 p. m.

Private telephone connection with Office, 112½ Main Street, and Residence, Corner Wesleyan and Prospect Streets

Wm. H. Donovan, D. D. S.

Dentist and Orthodontist

BLACKINTON BLOCK, OVER BOSTON STORE

Hours: 9-12, 1-5. Open Monday, Tuesday, Wednesday and Saturday Evenings. Tel. 1188-M

J. Leonard Canfield

Dentist and Orthodontist

Hours: 8 to 12 a. m., 1 to 6. p. m. and 7 to 9 evenings
Sundays, 8 a. m. to 1 p. m. and 7 to 8 p. m.

302-303 Dowlin Block Tel. 633-M North Adams, Mass.

H. A. BUSHNELL

Physician and Surgeon

Office Hours: 8 to 9 a. m., 12 to 2 and 7 to 9 p. m.

98 1-2 Main St. Phone 375-M North Adams, Mass.

DR. F. P. SULLIVAN

DENTIST

Hours: 8:30 a. m. to 12 m., 1:30 to 5:30 p. m.

Monday, Wednesday and Saturday Evenings, 7 to 8:30 p. m.

304 Dowlin Block, Tel. 797-W, North Adams, Mass.

R. J. Carpenter, M. D.

OFFICE HOURS:
8-9 a. m., 1-3 p. m., 7-9 p. m.

TELEPHONES:
Office: 338-W. House: 338-R

87 Main Street New Kimbell Block North Adams, Mass.

O. J. BROWN, M. D.

STATE MEDICAL EXAMINER

OFFICE HOURS: 8-9 a. m. 1-3 and 7-9 p. m.

Telephone Connection. Office 13-W House 13-R

Residence, 268 Church St. NORTH ADAMS, MASS.

FRANK D. STAFFORD

Physician and Surgeon

Office Hours: 8-9 a. m., 1-3 and 7-9 p. m. Phone Connected

56 Summer Street North Adams, Mass.

ARTHUR M. CURRAN

Physician and Surgeon

OFFICE HOURS: 1 to 3 and 7 to 9 p. m.

TELEPHONES: Office, 164-W, Residence, 164-R

104 Main Street North Adams, Mass.

E. E. GUILFORD

Piano Tuner and Regulator

P. O. Box 515 **NORTH ADAMS, MASS.**

Twenty-five Years' Experience. Repairing and Rebuilding a Specialty.

HATTIE M. GUILFORD

Teacher of Piano

STUDIO: 309 Dowlin Block. P. O. Box 453.
For information call at Cluett & Sons Piano Store.

D. A. TASSONE

Photographer

Unrivalled facilities for the production of High Grade Portraits, and everything Pertaining to Photography

90 Main St. Tel. 874-M North Adams, Mass.

FRANK T. MARTIN, Inc.

Booksellers, Stationers, Paper Dealers

Pictures, Art Goods, Photo Supplies, Toys
Notions, Sporting Goods :: :: ::
Office Supplies, Typewriters and Supplies

98 Main Street North Adams, Mass.

Thousands of People use the only COMPLETE section of the Directory—the so-called Advertising Department. It tells more about a concern than their name and address and their general line of business.

Don't You Ever See the Directory Ads?

WHAT ARE YOU DOING NOW ?

JOHN W. WHITE
North Adams, Mass.

See, 'Phone or Write

JAMES H. WHITE
Marlboro, Mass.

WHITE SIGN CO.

ELECTRIC
PICTORIAL
BULLETIN
BILL BOARD
WALL WORK

Office, 9 Eagle St.
NORTH ADAMS, MASS.
Telephone 583-W

CLOTH
GLASS
SHEET IRON
RAISED LETTER
SHOW CARDS

White Decorating Co.

STREETS, FAIRS, BALLS, CONVENTIONS, RECEPTIONS AND WEDDINGS, PALMS, WEDDING CANOPIES, AWNINGS, TENTS, ETC.

JOHN W. WHITE
North Adams

JAMES H. WHITE
Marlboro, Mass.

9 EAGLE STREET Telephone 583-W

Warren J. Crawley

"The Printer"

THE HOME OF GOOD PRINTING

95 1-2 Main Street. Hoosac Court, North Adams, Mass.

Murray M. Sanford

PUZZLED

"I never have received so many Good Proofs in my life. It is difficult to choose, because I like them all"
Such comments are made every day at this studio.

SANFORD'S STUDIO

633-4-5 Dowlin Block North Adams, Mass.

ESTABLISHED 1842 INCORPORATED 188[illegible]

Cheney Bigelow Wire Works

MANUFACTURERS OF

BANK AND OFFICE RAILINGS

ELEVATOR CABS AND ENCLOSURES

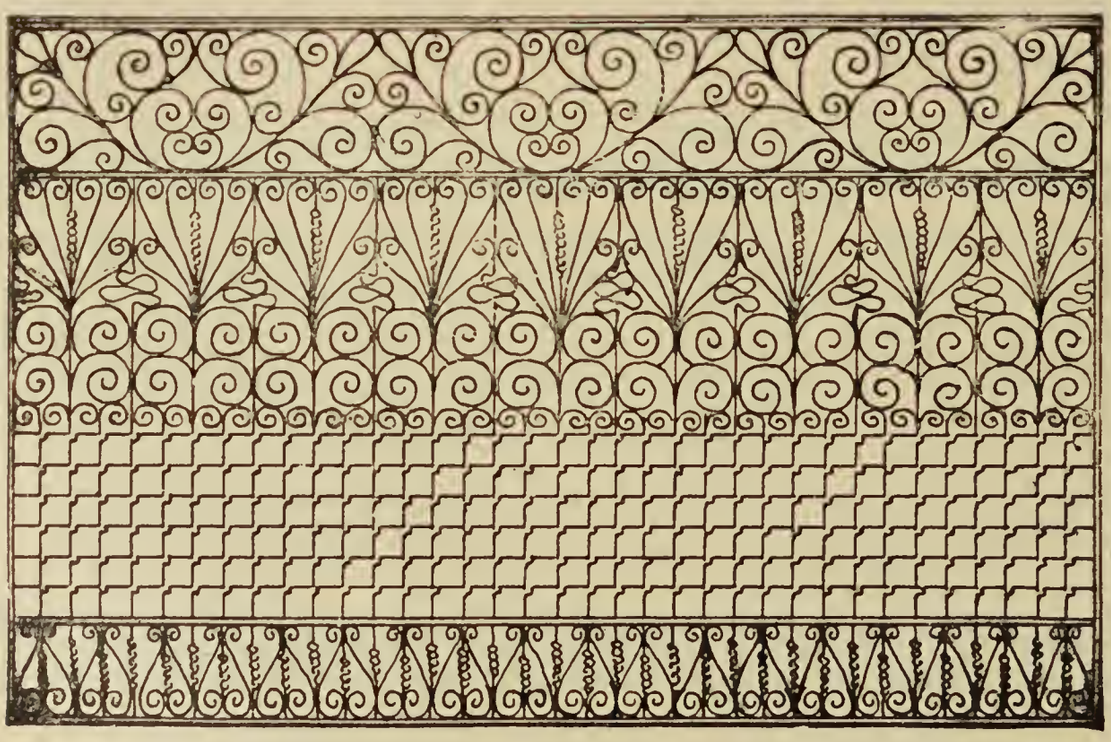

WINDOW GUARDS, WICKETS, ETC.

.. Brass, Copper and Iron Wire Cloth ..

The North Adams Herald

: Northern Berkshire's Most Popular Daily Since 1895 :

Under the management of Haggerty Bros.
The Herald's circulation has increased
five fold in the past decade

The Herald's new office, just completed, is
second to none in the State, and gives it
a home worthy of
Your Home Paper

Published every afternoon except Sunday,
at six dollars the year, fifty cents a month,
or twelve cents a week, delivered
to your address

The foremost merchants of its territory
are regular users of space in **The Herald**
Rates upon request

The North Adams Herald

HAGGERTY BROS.

Bank St. North Adams, Mass.

THE NORTH ADAMS TRANSCRIPT

The New Transcript Building
Bank Street North Adams

In its new home, with its increased facilities, The Transcript now carries over NINETY PER CENT of the "foreign" advertising placed in its territory EXCLUSIVELY

and—

has practically doubled its list of EXCLUSIVE LOCAL CONTRACTS

Are YOU Saving Money?

N. B.—The Transcript's department of Photo-engraving is sending cuts all over New England, handling all classes of commercial work, including photographs and designs when desired, at exceptionally low prices.

D. P. SMITH

Livery, Boarding and Feed Stables

U. S. Mail Transfer and Baggage Express. Theatrical Transfer. Agent Boston and Springfield Despatch. ::

TAXICAB SERVICE

68 Holden St., *Telephone 291-M*, NORTH ADAMS, MASS.

JOHN E. ROBERT J. WALTER F.

PRINGLE BROTHERS

Trucking, Piano and Furniture Moving

OFFICES: 122 UNION STREET, 113 MAIN STREET

Phone 695-W NORTH ADAMS, MASS.

JAMES BRODERICK

Heavy Teaming and Trucking

Piano and Furniture Moving a Specialty

Best of Service Guaranteed

519 Union St. Tel. 843-W NORTH ADAMS, MASS.

Richmond and Wellington Express

J. J. AMLAW, Proprietor

Light Trucking and Baggage Transfer

At Moderate Prices

LIVERY IN CONNECTION

TELEPHONES, 210, 600, 449-M

28 State Street, NORTH ADAMS, MASS.

YOUNG MEN'S CHRISTIAN ASSOCIATION

Corner Summer and Morris Streets, opposite City Hall

NORTH ADAMS, MASS.

Reading Room: game room with pool and billiards, checkers, and chess.

Parlor, socials, receptions, suppers and popular talks.

Theatre meetings for men, Bible classes and discussion clubs.

Baths: Six showers with hot and cold water all the year.

Gymnasium: Classes for business and professional men, young men, students, employed boys and grammer school boys.

Athletics: Basket Ball, Volley Ball and Hand Ball, Wrestling and Boxing.

Bowling Alleys for practice and tournaments.

Boarding house register, rooms to rent and general information bureau.

Membership Fees: MEN

Limited privileges	$2.00
Bath privileges	5.00
Full privileges	8.00

BOYS

Students	$4.00
Employed Boys	4.00
Grammer School Boys	3.00

Women's Auxiliary with 400 of the leading women of the city as members, who meet monthly and do various kinds of work to aid the Association.

The North Adams Young Men's Christian Association is affiliated with the national movement and membership tickets in this Association are honored throughout the world.

NORTH ADAMS

(MASSACHUSETTS)

DIRECTORY

1915

CONTAINING

General Directory of the Citizens, Classified Business Directory
Street Directory, and a Record of the City Government
Societies, Churches, Etc. County, State and
U. S. Governments, Census, Map
also New House Guide

The Residents of Briggsville and Red Mills given separately in
back part of book

COMPILED AND PUBLISHED BY

H. A. MANNING CO.

231 MAIN STREET **SPRINGFIELD, MASS.**

COPYRIGHT 1915 BY THE H. A. MANNING CO.

CONTENTS

Abbreviations	77
Advertising Index	63
Blocks, Buildings, Halls	73
Briggsville Resident Directory	422
Business Directory	311
Cemeteries	345
Churches	347
City Officers	342
County Government	354
Courts	353
Express Lines	341
Fire Department	343
Hospitals	345
Libraries	345
Labor Organizations	352
Military	345
Miscellaneous	342
Parks, Reservations, etc.	75
Police Department	343
Post Offices	344
Red Mills Resident Directory	424
Resident Directory	77
Schools	345
Societies, Clubs, Associations	349
State Government	354
Street Directory	355
Wards	76

RECAPITULATION

New names added	2,500
Old names taken out	1,554
Changes of address, etc.	1,998
Total changes made	5,052

Index to Advertisements

Allen & McNulty 21
American Dental Co. 45
Astorino S. 13
Babcock, E. H. 38
Ballston Refrigerating Co. 31
Barlow, E. T. 21
Barnard Edwin margins
Bashevkin D. & Co. 27
Berkshire Brewing Ass'n inside b. cover
Berkshire Coal & Grain Co. opp. inside b. cover
Berkshire Hotel 33
Berkshire Mutual Fire Insurance Co. 35
Bissaillon, E. 15
Blackinton Coal & Wood Co. 32
Blackinton Store Co. 32
Boland P. J. & Son fr. cover
Boland, P. J. Co. 12
Boothman, A. J. 25
Boston Store 11
Bradley, A. R Mrs., 9
Braman F. E. & Co. 17
Braman M. Van Ness 30
Broderick James 53
Bronitsky Joseph 10
Brown Martin M. 45
Brown O. J. Dr. 47
Brunswick Billiard rooms under name
Burlingame & Darby Co. margins
Bushnell, H. A. Dr. 46
Butler H. H. 13
Button John R. 20
Canfield J. Leonard 46
Cardinal Mrs. R. L. under name
Carlisle Hardware Co. margins
Carpenter R. J. Dr. 47
Cavazza & Montagna 32
Cheney Bigelow Wire Works 50
City Market 31
Clark H. W. Biscuit Co. 29
Cody J. H. 26
Cohen Joseph 13
Coleman Watson E. 35
Comisky J. L. 27
Crawley Warren J. 49
Curran A. M. Dr. 47
Curran G. L. Dr. 44
Cutting C. H. & Co. margins
Davenport's Garage under name
Delisle D. 22
DeMarco L. 16
DePace L. 12
Dibble Lumber Co., S. B. 23
Donovan Wm. H. Dr. 46
Durocher, Chas. H. 14
Durocher Edward F. 9
Evans Walter S. 12
Fero E. J. under name
Fitch B. B. Lumber Co. 19
Flagg Stables 39
Fletcher Rosa Dr. 44
Ford & Malcolm fr. cover
Frink Charles L. 24
Gallup H. A. Agency b. cover
Gendron Joseph A. fr. cover
Gibbons Sam, Detective Bureau 24
Godfrey E. J. Co. 43
Great Atlantic & Pacific Tea Co. 29
Guarantee Tailors fr. cover
Guilford Earle E. 48
Guilford Hattie M. 48
Guzzy James 28
Gyuras Joseph 29
Hafner John 14
Hastings Pharmacy under name
Henry's Steam Laundry Co. b. cover
Hoosac Savings Bank 8
Hoover James 38
Horahan F. T. 24
Howe Laura Griswold under name
Hunter Jas. Machine Co. 43
Hurd A. J. 25
Hurd, L. M. 25
Keating Walter J. 23
LaBrie H. A. 26
LaBrie J. H. & Co. 28
Ladd Laurence A. Dr. 45
Lafave J. Z. 42
LaForce & Gaudette 21
La Fortune P. H. 14
Lamb Wm. E. & Co. fr. cover
Lanfair E. B. 30
LeBel M. O. 31
Lemoine Ludger 37
Levesque Wilfred 9
Lilly Estate J. J. 19
Litchfield C. H. fr. cover
Livermore's Restaurant 34
Manning H. A. Co. insert and margins
Marshall Machine Works 43
Martin Frank T. 48
Martin James in. fr. cover
Maxymillian A. 14
McCraw & Tatro 15
McHale F. J. & Co. 38
Merlini C. L. 22
Meunier R. A. 15
Miller & Co., Geo. F. fr. cover
Model Laundering Co. 36
Modena V. 16
Mohawk Garage Co. 4
Morrissey Bros. 37
Mulcare J. H. 37
Murnaghan R. F. 17
Nassif Geo. J. 17

51485

Noel's Cafe 3
North Adams Gas Light Co. 40
North Adams Herald 51
North Adams National Bank 6
North Adams Mfg. Co. 41
North Adams Paper Stock Co. 39
North Adams Savings Bank 5
North Adams Tallow Co. 39
North Adams Transcript 52
North Adams Trust Co. 7
North Adams Window Cleaning Co. 32
Northup Helen E. 45
O'Hearn Bros. b. cover
Olympian Bowling Alley 10
Onyx Restaurant 34
Ormesby Farms Creamery 28
Pelkey Napoleon L. 9
Perkins Thos. E. 28
Petersburgh Brush Co. 42
Petri Peter 13
Potter Bros. & Co. 30
Pratt F. H. 25
Pringle Bros. 53
Provencher D. R. b. cover
Quinn Maurice under name
Reed Jos. P. 35
Rice's Drug Store 44
Richmond & Wellington Express 53
Richton S. 31
Robertson John A. 10
Rodinsky I. 16
Sanford Murray M. 49
Saxton's Restaurant 34
Sayles & Whitaker 42
Scerbo E. under name
Scott W. B. 20
Seasons F. A. b. cover
Secor F. A. 23
Sherman H. A. & Son under name
Simmons L. A. under name
Smith D. P. 53
Smith F. S. 21
Spaulding Bakery b. cover
Stafford F. D. 47
Star Soda Co. 38
Stockwell & Rosston 29
Sullivan F. P. 46
Sullivan Wm B. 26
Sutty Mary 17
Tassone D. A. 48
Taylor Thomas H. 30
Tefft W. A. 24
Thompson Geo. H. Dr. under name
Tietgens Chris. D. under name
Tuller Wm. N. 20
Van Sleet Motor Co. margins
Vrooman E. M. Dr. under name
Walsh J. B. 42
Wein Max fr. cover
Wess Ike 12
Weston L. A. 22
White Sign Co. 49
Whitney C. E. 23
Williamson & Warren Coal Co. 19
Wilson House Drug Store 44
Wood Bros. fr. cover
Wood H. C. Co. 22
Wright C. W. Dr. under name
Yarter A. 19
Yon & Bissaillon 26
Y. M. C. A. 54

BLOCKS

Adams Block, 108-114 Main
American House Block, 26-30 Main
Arlington Block, 21 Hoosac
Bartlett Block, Washington c. Spring
Beer & Dowlin Block, 103 Eagle
Berkshire Block 11 Hoosac
Berkshire Hotel Bldg., Bank c. Summer
Berwick Block, 53 Holden
Blackinton Block, 67-70 Main and 6-10 Holden
Boland Block, Main c. Bank
Bradford Block, 109-115 Main
Burlingame Block, 62 Main
Cavanough Block, 18-24 Main
Chase Block, River c. Houghton
Clark Block, State c. Summer
Collins Block, 72-76 Main
Collins Block, 26-30 State
Davenport Block, 98-106 State
Dowlin Block, 101-107 Main
Dowlin Block, 80-82 Holden
Dowlin Block, rear 82 Holden
Elks' Home, 100 Eagle
Empire Building, 57¾ Main
Empire Block, Holden
Flaherty Block, c. Center and Lincoln
G. A. R. Bldg., 90 Holden
Gatslick Bldg., 75-79 Main
Haggerty Block, West Main
Hastings Block, River
Hoosac Savings Bank Bldg., 95 Main
Holden Block, 5-11 Center
Houghton Memorial Library Bldg.
Jones Block, 20 Bank
Loftus Bldg., 52 Center
Kimbell Block, 66-68 Main
Mansion House Block, 43-47 State
Martin Block, 54 Main
Mead Block, Center
Moloney Block, 57-61 Center
Mulcare Block, Marshall c. Center
North Adams Savings Bank Bldg., 86-88½ Main
North Adams National Bank Bldg., 80-84 Main
New Kimbell Block, 81-91 Main
O'Brien's Block, 9-13 Union
Porter & Hatfield Block, 30-34 Eagle and 31 Church
Richmond Hotel Block, Main c. State
Reardon Block, Bank

Robinson Block, 28 Bank
Sibley Block, 84-94 Main
Simmons Block, 42 Bank
Slattery Block, Main c. Furnace
Smith Block, 73-77 Holden
Sperry Block, Holden c. Sperry Ave.
St. Jean de Baptiste Block, 14½ Bank
Sullivan Bldg., 29-33 Main
Sullivan Bldg., 43-45 Main
Thayer Block, Holden c. Center
Thayer Block, Eagle
Transcript Block, 29 Bank
Vadnais Block, 17 Bank
Wellington Block The, 16-24 State
Williams Block, 67-71 Holden
Windsor Block, 30-32 State
Wright Block, 21 Bank
Y. M. C. A. Bldg., Summer c. Morris
Whitney Block, 64-72 Lawrence Ave.
Yon Block, 80-82 Holden

HALLS

Academy Hall, Drury Academy Bldg.
A. O. H. Hall, Div. 4, Hoosac Bank Bldg.
A. O. H. Hall, Div. No. 4, 95 Main
A. O. H. Hall, Div. 10., 31 Eagle
A. O. U. W., No. Adams Lodge, over Columbia Opera House
Arcanum Hall, 62 Main
Cascade Hall, 31 Eagle
Central Labor Union Hall, F. M. T. A. Block
City Hall, Morris c. Summer
Columbia Opera House, 45 Center
Foresters' Hall, 112½ Main
F. M. T. A. Hall, 62 Main and Mass. Ave., Blackinton
Empire Theater, 57 Main
Elks' Home, 100 Eagle
Eagles' Hall, 95 Main (18)
Franco-American Hall, 95 Main
G. A. R. Hall, 90 Holden
Gastlick Hall, 77 Main
Home Rescue Mission, 31 Eagle
Knights of Columbus Hall, 57 Main
Knights of Malta, 31 Eagle
Knights of Pythias Hall, 95 Main
Masonic Hall, New Kimbell Block
Memorial Hall, 90 Holden
Odd Fellows' Hall, Main c. State and River c. Mill, Blackinton
Owls' Hall, 112½ Main
Richmond Theater, 36 Main
Royal Arcanum Hall, 62 Main

Salvation Army Hall, 45 Marshall
St. Joseph's Hall, 68 Eagle
St. Jean de Baptiste Hall, 14½ Bank
Y. M. C. A. Hall, Y. M. C. A. Bldg.

PARKS, RESERVATIONS & POINTS OF INTEREST

Hoosac Valley Agricultural Society Park—(private) (32.2 acres), W. Main at Fairground Ave.

Kemp Park—(public), end Park Ave. (8.2 acres).

Greylock State Reservation Commissioners: Frank W. Rockwell, Pittsfield; William H. Sperry, North Adams; Prof. John Bascom, Williamstown. Altitude, 3,500 feet; area, 8,187 acres; appropriations, $93,000.

Colgrove Park—North Church (1 acre).

Hoosac Tunnel—Length, 4¾ miles; cost, $20,241,842; lives lost in building, 195; completed 1875.

Natural Bridge and Cascade—Extreme north of city, a ravine 300 feet long, 60 feet wide, spanned by a bridge of rock.

Sand Springs—4,000 gallons flow; temperature, 76 degrees throughout year; about 6 miles northwest of city.

Berkshire Park—Between Cheshire and Pittsfield.

Windsor Lake—A beautiful sheet of water about 1½ miles east of the center of the city. Popular for boating and bathing.

Hoosac Valley Park—(private) 19.6 acres, So. State St.

North Adams Baseball Park—(private), So. State St.

Mohawk Trail—One of the finest scenic roads of modern construction in America. Follows the old Indian Trail from North Adams over the Hoosac Mountains and down through the Deerfield Valley to Greenfield. Was built by State appropriation at a cost of more than $300,000. Very popular with auto tourists. For full data, write North Adams Merchants' Association or the publishers of this Directory.

CITY WARD LINES

Ward 1.—Includes the villages of Blackinton and Greylock east to the point where the old Williamstown road crosses the Hoosac River near the Fitchburg railroad crossing in Braytonville. The line then runs north to Clarksburg town boundary. From the railroad crossing the line follows the Hoosac River eastward past the fair grounds to Brown street, passing southward along that street and along the east boundary to the cemetery, thence due south to the Adams line.

Ward 2.—The western boundary of Ward 2 begins at Clarksburg and runs south to the junction of the old Williamstown highway and the Hoosac River, with the river from that point to Brooklyn street for the southern boundary. Thence the line runs northerly along to Liberty, on Liberty to Phillips street and northerly along Phillips street across the hospital grounds due north to the Clarksburg line.

Ward 3.—The easterly boundary of Ward 3 starts at the Clarksburg line and follows Franklin street to Eagle, down Eagle to the Hoosac River, thence westerly along the river to Brooklyn street up Brooklyn to Liberty, to Phillips, thence due north to the Clarksburg line.

Ward 4.—The easterly boundary of Ward 4 is the line between Florida and North Adams south to a point opposite the five roads thence due west to the East Mountain school, then northwesterly to East Main street, down East Main through Willow Dell to the Hoosac River, thence along the river to Eagle street, up Eagle and Franklin streets to the Clarksburg line.

Ward 5.—Bounded on the east by the Florida town line, on the south by Adams as far west as the south branch of the Hoosac River, thence northerly along the river to a point opposite J. H. Flagg's property on State street. The boundary line then runs due east to Ashland street and northwesterly along Ashland street to Washington avenue, to Church, down Church to the junction of Main, thence in a general eastern direction along East Main to the East Mountain school and thence due east to Florida line.

Ward 6.—Starting at the Holden street bridge the lines of Ward 6 run along the north branch of the Hoosac River to and through Willow Dell to East Main, thence to the junction of East Main and Church, and down Church to Washington avenue; then along Washington avenue to Ashland street; thence northerly along Ashland street to Quincy, westerly through Quincy to its termination, thence northerly across Summer street to and through Holden street to the bridge.

Ward 7.—Starting at the Brown street bridge the boundary of Ward 7 runs along the north branch of the Hoosac River to Holden street; thence through Holden across Main to the western terminus of Quincy street; thence through Quincy to Ashland, southeasterly through Ashland to the point opposite J. H. Flagg's property on State street; thence southerly along the south branch of the Hoosac River to the Adams line; thence westerly to a point equidistant from the Adams turnpike to the Notch Road; thence due north through the Tinney and Witherell properties to the easterly boundary of the cemetery; thence along Brown street to the bridge, the point of beginning.

Burlingame & Darby Co. CHILTON PAINT KYANIZE VARNISHES

North Adams Resident Directory

1915

TO FIND A NAME YOU MUST KNOW HOW TO SPELL IT

There are many ways of spelling some names with practically the same pronunciation.

Abbreviations—In the following pages: av, avenues; bds, boards; blk, block; bldg, building; cor, corner; ct, court; emp, employed; eng, engineer; h, house; mech, mechanic; mls, miles; n, near; N. A., North Adams; opp, opposite; pl, place; rd, road; sq, square; rem, removed; rms, rooms; sten, stenographer; supt, superintendent; treas, treasurer; ter, terrace; r, Rural Delivery; E, East; N, North; S, South; W, West.

Arnold Print Works	A. P. W.
Boston & Maine	B. & M.
Boston & Albany R. R.	B. & A.
Berkshire Street Ry.	B. St. Ry
H. W. Clark & Co.	H. W. C. & Co.
Greylock Mills	G. Mills
James Hunter Machine Co.	J. H. M. Co.
Hoosac Cotton Mills	H. C. M.
Geo. E. Keith Co.	G. E. K. Co.
Strong, Hewat & Co.	S. H. & Co..
Taconic Mfg. Co.	T. Mfg. Co.
Waterhouse & Howard	W. & H.
Weber Bros. Shoe Co.	W. B. S. Co.
Windsor Print Works	W. P. Wks.

ABARE FRANK, emp G. Mills, h 23 Taft, Greylock
Abbott Agnes, winder, bds 1314 Mass. av, Blackinton
Demetrius, emp 344 Union, bds 380 do
Ellen, wid Northway, h 1314 Mass. av, Blackinton
George B. emp A. P. W., h 1 Lemouroux pl
Helen, student, bds 1 Lamoureaux pl

EDWIN BARNARD 87 1-2 Main St. Substantial Fire Companies. :: Liberal treatment to Policy Holders. :: Your Business Appreciated

Abbott Jeanette, winder, bds 1314 Mass. av, Blackinton
Northway, foreman, h 1314 Mass. av, Blackinton
Abiusi Bruno, emp A. P. W., h 19 Ryan's lane
Abour Mose, h 57 State
Accetta Frank, emp W. P. W., h 357 Walnut
Adalt, Paul emp G. Mills, h 1 Protection av
Adams Alfred, emp Weber's, bds 107 Front
Alfred J., carpenter, h 18 Park av
Bertha, emp A. P. W., bds 287 River
Clodomir, clerk 376 Union, bds 107 Front
Dalbert, emp G. Mills, bds 17 Taft, Greylock
David L., emp N. A. Tallow Co., h 66 Cady
Elizabeth, wid Thomas, h 56 Hall
Fanny Mrs, h 4 Royal av
Felix, emp H. C. Mills, bds 107 Front
Florida, emp H. C. Mills, bds 107 Front
Frank, emp Keith's, h 10 Temple
Jennie, emp G. E. K. Co., bds 56 Hall
Jessie, nurse, N. Adams Hospital, bds 287 River
John, emp R. Briggs, h S. Church, r 3
John, salesman, h 287 River
John, emp A. P. W., h Ashland, r 1
John, laborer, h 39 Wesleyan
Joseph N., weaver, h 471 E Main
Napoleon, retired, h 107 Front
Philip, emp H. C. Co., h 140 Cliff
Theodore F., h East Mountain rd, r 3
Winthrop B., emp B. St. Ry., h 199 E Quincy
AETNA LIFE INSURANCE CO Joseph P. Reed, agt., 9 Bank
Affhauser Charles M., emp H. W. C. B. Co., h 3 Irving av
Chester, bds 3 Irving av
Ernest, bds 3 Irving av
Frank E., bds 3 Irving av
Agan John J., contractor, h 245 Houghton
Margaret, bds 245 Houghton
Agostini Victor (Agostini & Rosasco), h 27 Washington av
& Rosasco (Victor Agostini & Stephen A. Rosasco), saloon, 105 Center
Aiken Ralph E., emp G. E. K. Co., h 261 Houghton
Albine Alesandro, emp A. P. W., h 74 Spring
Alderman Harold F., emp Briggsville
Lottie J., wid William C., h 111 Main, bds 111 Main
Roy A., emp A. P. W., bds 111 Main (12)
Aldrich Berenice, emp H. C. Mills, bds 36 Kemp
Eugene F., tel opr, h 662 Ashland, r 1
Orlando D., trav. salesman, h 36 Kemp
Rexford, emp H. C. Co., bds 36 Kemp
Alfredo Angelo, emp H. C. Co., h 177 State

C. H. CUTTING & CO. CLOTHIERS Cutting Corner Since 1870

All Mary, wid Warren H., emp Briggsville, bds 11 Summit av
Allard Alfred, wagon maker, h 5 Tannery yard
Calix, farmer, h Walker, r 1
Charles C., farmer, h 422 Union
Ida, emp N. E. Tel. Co., bds 422 Union
Joseph, wagon maker, bds 74 Willow Dell
Marceline, emp N. E. Tel. Co., bds 422 Union
Peter, emp Union Mill, bds 5 Tannery yard
—see Allord
Allen Catherine, wid Robert, h East Mountain rd, r 3
Esther, wid Charles, domestic, h 341 Walnut
Floyd E., emp Adams, bds 37 High
Frederick D., clerk 64 Main, h 167 Eagle
Frederick W., emp B. Mill, h 1263 Mass. av, Blackinton
ALLEN GEORGE A (Allen and McNulty) res Windsor Lake
Gorden K., bkpr H. C. Mill, rms 29 Jackson
Harold, designer and pool room 13 Ashland, bds 167 Eagle
James, emp Welch's Stable, rms Mansion House
T. D. Mrs., h 55 Quincy
William L., milk dealer, h r 436 Houghton, Clarksburg
ALLEN & MCNULTY (George A. Allen and John McNulty painters and decorators, r 37 Main, see p 21
Allman John T., emp 48 State, h 90 Eagle
Alpert Abram, pedler, bds 327 Ashland
Joseph, (North Adams Junk Co.), h 327 Ashland
Altilla Antony, laborer, h 20 Waverly pl
Amadon Charles F., gatekeeper A. P. W., h 26 Meadow
Edson L., bds 61 Notch rd
Elmer M., emp Braytonville Mill, h 61 Notch rd
Emeline M., wid George A., h 61 Notch rd
Lewis F., farmer, h 717 Massachusetts av
Moses L., bkpr Burlingame & Darby, h 20½ Wesleyan
Amato Clarence, emp G. U. Tea Co., h 149 Glen av
Frank J., emp W. P. W., h 137 Glen av
Roy H., overseer W. P. W., h 128 Cliff
Amell Levi N., chauffeur, h 14 Meadow
Louis, emp Nat Expr Co., bds 15 Walnut
Mabel L., asst city clerk and spec com, bds 15 Walnut
Sarah, wid Louis, h 15 Walnut
AMERICAN DENTAL CO Clarence W. Wildman, 76 Main see p 45
Express Co., F. W. Streeter, agt, 100 Main and Railway Sta
Amlaw Frank, laborer, bds 16 Holden
Helen M., wid Abram, h 16 Holden
AMLAW JOHN J prop Richmond and Wellington Express, h 28 State
Robert, laborer, h 64 Lincoln
Anderson Arthur, weaver, bds 592 State rd, Greylock

Van Sleet Motor Co. REO AND FORD AGENCY
AUTO SUPPLIES
20-24 Main St. Phone 945-M

Anderson Charles D., blacksmith, h 469 State rd, Greylock
Charles E., laborer, h 1169 Mass. av
Charles K., emp G. Mills, bds 435 State rd, Greylock
Charlotte, student, bds 469 State rd, Greylock
C. Marion, domestic, bds 156 State
D. A. Mrs., h 55 Quincy
Elizabeth, wid Charles, h 592 State rd, Greylock
Eva, bds 592 State rd, Greylock
George, laborer, bds 156 State
Georgianna, drugs, 594 State rd, Greylock, bds do
Gustave, emp W. P. W., bds 42 North
Harold, emp W. P. W., bds 42 North
Isabelle, bds 469 State rd, Greylock
John R., emp P. Petrie, h 3 Magnolia ter
Lawrence, clerk, bds 47 Witt av
Manley S., quarryman, h 57 Glen av
Mary L., emp G. Mills, bds 469 State rd, Greylock
Peter, teamster, h 47 Witt av
Rena, emp G. Mill, bds 469 State rd, Greylock
Sophia, wid Frank, h 42 North
Susan Mrs., h 42 North
Vina, bds 469 State rd, Greylock
William, emp F. H. Pratt, bds 414 Houghton
William W., h 129 Ashland
Andrew Bernard N., clerk J. H. Griffin, h r 71 N Holden
Felix, emp H. C. Co. h 89 Front
George N., carpenter h 143 Veazie
HarleyE., clerk B. & M., h 516 Union
Merritt B., emp 106 Main
Monture A., emp Pittsfield, h 42 Blackinton
Pauline, teacher, h 143 Veazie
Andrews Archie, h West Shaft rd,r 1
Clark J., h West Shaft rd, r 1
Clifford, emp W. P. W., bds 156 Union
Elizabeth, wid Charles, h 596 State rd, Greylock
Felix, laborer, h 28 Rand
Geneva M., bds West Shaft rd, r 1
George, teamster, h c Union and Miner
George Jr., emp W. P. W., bds 9 Rand
Holley L., West Shaft rd, r 1
John, clerk 3 Eagle, bds 156 Union
Keiser, emp A. P. W., bds 331½ River
Joseph, emp G. E. K. Co., bds 22 Rand
Joseph N., potato chip mfr, 399 Main, h458 do
Martin, empW. N. Tuller, h 42 Blackinton
Mary emp H. C. Mills, bds 156 Union
Solomon, grocer, 333 River, h 331½ do
William, h 10 Adams

Burlingame & Darby Co. Fine Rubber Goods, Hot Water Bottles FOUNTAIN SYRINGES

Andrews William B., emp G. Mill, h 475 State rd, Greylock
Angeli Rudolpho, laborer, h 7 Morgan av
Anglaud Bessie, emp A. P. W., bds 12 Phoenix
Thomas P., h 12 Phoenix
Ankers Harry N., emp A. P. W., h 31 Frederick
Antenucci Cnstantio, laborer, h 89 Center
Apkin Max, pedler, h 168 Ashland
Apothecary Hall, Inc., 85 Main, drugs, etc.
Appleton Benjamin, fireman, h 509 Main
Arabia Joseph, emp 173 River, bds 34 Brooklyn
Arbour Anna, emp Union mill, bds 57 State
Edward, emp N. E. Tel. Co., h 358 W. Main
Mary Mrs., h 57 State
Moses, emp B. & M., bds 57 State
Victor, emp brickyard, bds 57 State
Archambault Alfred, laborer, h 364 State rd, Greylock
David, emp N. A. B. Co., h 8 Marietta
Archer Oscar A., accountant, h 1431 Mass. av, Blackinton
Argyropulos George, N. A. Shine Parlor, bds 43 Main
Arigoni Alfreda, emp Richmond Hotel, bds 169 State
Amelia Mrs., h 169 State
Eugenio, emp Wall Bros., h 138 State
John, baker, h 194 Ashland
Joseph, steward Richmond Hotel, bds do
ARK BARNETT emp The Guarantee Tailors, h 95 Kemp av
ARK HAROLD M Prop The Guarantee Tailors, 51 Eagle, tel 1162-W, h 95 Kemp av
ARK HERMAN tailor 51 Eagle, bds 95 Kemp av
ARK NILES tailor 51 Eagle, bds 95 Kemp av
Armour & Co., 59 Morris, C. D. Bentley mgr
Arms John H., emp N. A. Beef Co., h 72 Porter
Armstrong Cecelia, wid William, h 60 Brooklyn
Cecil, emp 114 Marshall, bds 219 River
Charles, emp B. B. Fitch Lumber Co., h Veazie
Charles E., teamster, h 2 Magnolia ter
Effie Mrs., h 42 Ashland
Foyer, emp A. P. W., bds 49 Brooklyn
G. W. Co., news stand railroad depot
Henry, mason, h 229 Main
James, bds 49 Brooklyn
John F., emp A. P. W., h 49 Brooklyn
Joseph, h Eagle, Clarksburg
William E., chemist, h 219 River
Arnold Charles J., roofer 84 Holden, h do
Eva, emp 48 State, bds 22 Lincoln
Henry E., clerk H. C. Mills, bds 220 North
Marion, emp 28 Eagle, bds 9 Grant
Samuel, emp A. P. W., h 193 North

7,000 YEARLY ADVERTISERS ENDORSE THE CITY DIRECTORY Publications of the H. A. Manning Co.

Arnold Print Works, calico bleachers, Marshall
Arnum Charles H. (C. H. Arnum & Son),h 98 Meadow
Charlietta, bds 98 Meadow
C. H. & Son, trucking 98 Meadow
Harry R. (C. H. Arnum & Son), bds 98 Meadow
Aronstein Arthur, painter, h 11 Chestnut
Jacob, painter, h 6 Royal av
Arrighi Joseph, laborer, h 30 Walnut
Lillian, bds 30 Walnut
Arthurs Mabel, emp 28 Spring, bds 95 Church
Ashe Patrick J., lawyer, 82 Main, h 418 Church
William O., student, bds 418 Church
Ashley Joseph, emp G. Mill, h 596 State rd, Greylock
Ashline Alice, emp H. C. Mills, bds 129 Beaver
Briney, emp city, h 129 Beaver
Briney N. Jr., emp Cota-Hanley Co., bds 129 Beaver
Fra, emp H. C. Mills, bds 129 Beaver
Lena, weaver, bds 129 Beaver
Minnie, emp H. C. Mills, bds 129 Beaver
Ashton Anna, emp N. E. Tel. Co., bds 70 Washington av
Cora D., wid Miles, h 70 Washington av
Edwin, emp B. Mill h 935 State rd, Blackinton
Frank, weaver, B. Co., bds 149 River, Blackinton
Fred H., emp B. & M., bds 70 Washington av
George, loom fixer, h 149 River, Blackinton
John, emp B. L. Co., h 121 Mill, Blackinton
Mary L., music teacher, bds 9 Bracewell av
Raymond J., emp N. E. Tel. Co., h 36 Porter
Stewart M., student, bds 925 State rd, Blackinton
Vera, emp N. E. Tel Co., bds 70 Washington av
William, emp Blackinton, h 9 Bracewell av
Ashworth David W., emp W. P. W., bds 55 Quincy
Emanuel (N. A. L., R. & H. Co.), h 12 Lawrence av
Aspin William E., emp Braytonville Mill, h 92 Richview av
Aspinwall Benjamin, emp W. P. W., h 81 Franklin
George B., emp H. C. Mills, bds 81 Franklin
ASTORINO SILVESTRO dyeing and cleaning 7 Bank, h 169 Bracewell av, see p 13
Athanasules Harry, shoe shine, res Pittsfield
Attalla Bros., groceries, etc., 275 River
Culide (Attalla Bros.), h 275 River
Nime, emp A. P. W., bds 275 River
Atwood Anthony, emp N. A. Gas Co., h 231 Main
Edwin R., emp W. P. W., h 231 Main
Frederick W., emp Noel's lunch, bds 575 W Main
George, emp B. & M., h 8 Lewis pl
Hazel, emp W. P. W., bds 231 Main
Auger Antonio, emp G. Mills, h 71 Phelps, Greylock

Consult the City Directory FOR THE NAME OF THE MERCHANT WHO HANDLES YOUR FAVORITE BRAND OF GOODS. It is put there for YOUR BENEFIT.

Auger Auguste, emp G. Mills, h 403 State rd, Greylock
Mary L., emp G. Mills, bds 403 State rd, Greylock
Rachael M., emp G. Mills, bds 403 State rd, Greylock
Austin Katherine, wid Arthur, emp G. E. K. Co., bds 215 Eagle
Minnie E., tel opr, bds 129 North
Avery Francis, retired, bds 139 E Quincy
Ayotte Theodore, emp City, h 69 Holden
Ayres—see Eayrs

BABCOCK A. W., h Luce rd
Charles H., milk dealer, h Dean c Walnut
BABCOCK EUGENE H locksmith 7½ Eagle, h 20 Montana, tel 947 M, see p 38
Hazel I., nurse, bds 240 Ashland
Linwood C., driver Nat. Bis. Co., bds 9 Central av
Maude E., h 240 Ashland
Priscilla, wid. Fred, bds 14 Jackson
Royal W., h 45 Central av
William E., emp 15 Eagle, h 9 Central av
Babeu Albina, emp Eclipse Mill, bds 99 Glen av
Alphonse, laborer H. C. Mills, h 314 Union
Frank H., laborer, bds 99 Glen av
Frank R., quarryman, h 99 Glen av
George, emp W. B. S. Co., bds 74 Cleveland av
Joseph V., clerk 27 Eagle, h 74 Cleveland av
Rodolph, emp Eclipse Mill, bds 74 Cleveland av
Babin Sylvester, laborer, h 135 Beaver
Babson Harriet, housekeeper, 251 River
Bachand Felix, loom fixer, h 233 Union
Felix, Jr., bds 233 Union
Jerry, painter, bds 228 Union
Louis, emp H. C. Mills, h 228 Union
Victor M., emp Williamstown, h 57 Beacon
Bachelor Fred, emp N. E. Tel. Co., bds 66 Summer
Bacon Frank M., machinist, h 46 Davenport
Williston C., bkpr N. A. Savings Bank, h 405 Church
Bador Edith, emp W. B. S. Co., bds 15 Summer
Lewis, emp W. P. W., bds 15 Summer
Mary, rooming, 15 Summer, h do
Melvina, emp W. B. S. C., bds 15 Summer
Bailey Elva B., bkpr N. A. Gas Co., bds 119 Bracewell av
Homer, emp Weber Bros., bds 73 Brooklyn
Ida, emp Union Mill, bds 28 Rand
Irene, emp Eclipse Mill, bds 73 Brooklyn
John E., blacksmith, h 73 Brooklyn
John C., expressman, h Briggs av
Leonard J., emp A. P. W., h 119 Bracewell av

Have Motor Trouble? Read the **Springfield Sunday Union**

Bailey Margaret, wid Seymour, h 28 Rand
Mary, wid Henry, h 232 Eagle
Baird Harriet, wid John, h 198 Eagle
Baker Alice, emp 108½ Main, bds Miner
Ernest, emp W. B. & Co., h 86 Prospect
E. Anna, wid Frank, h 354 Church
Edward O., teacher, bds 33 Arnold pl
Elsie, emp Briggsville, h 254 Eagle
Fred, emp G. Mills, h 596 State rd, Greylock
Grace L., wid Thomas K., h 33 Arnold pl
Martha, emp W. B. S. Co., bds 32 Holden
Napoleon, emp Eclipse Mill, h 457 Union
Ralph L., bds Clarksburg, N. A., r 1
—see Belanger
Bakey Anna, emp Braytonville, bds 327 W. Main
Mary G., h 460 Union
Nellie, wid William, h 460 Union
Baldesarini John, emp G. E. K. Co., h 13 Hooker
BALDWIN SHERWOOD W (Davenport & Baldwin), h 354 Church
Ballou Caroline, h 204 Eagle
Harrison B., D. V. S., bds S State, r 1
Henry J., farmer, h 427 State
William A. Jr., farmer S. State, h 117 Ashland
William A., horse dealer, h S State, r 1
William E., emp Pittsfield, h S Church
—see Bleau
BALLSTON REFRIGERATING STORAGE CO Albert W. Greer and George H. Richards, mgrs, 75 Morris, see p 31
Bancroft Clarence, chemist A. P. W., h 21 Elmwood av
Louise J., bds 21 Elmwood av
Bank Street Shoe Store, H. Morrier prop, 14 Bank
Barbeau Alphonse, emp H. C. Mills, h 314 Union
Arthur L., cigar mkr, bds 547 State, r 1
John, shoemaker 141 State, 101 Bracewell av
Louis, conductor, B. St. Ry., h 547 State, r 1
Louise R. (Mrs. Ovid), millinery 41 Main, bds 21 Union
Ovid, emp A. P. W., h 21 Union
Wilfred, carpenter, h 135 Cliff
Barber Adonilda, emp A. P. W., h 225 W Main
Alphonse, emp H. C. Mill, h 314 Union
Archer H., pres Barber Leather Co., h 18 Cherry
Arthur G., bkpr 18 Holden, h 18 Lincoln
Dora, bds 144 Pleasant
Eliza, wid John, bds 502 Union
Frank, h 138 State
Frank J., laborer, h 118 Bracewell av
Grace, bds 144 Pleasant
James M., emp 10 Pearl, rms 104½ Main

51485

Burlingame & Darby Co. Goods sold on satisfaction to the customer or your money back . . . . . .

Barber Joseph, emp G Mills, h 580 State rd, Greylock
Julia F., wid Daniel J., h 144 Pleasant
Leather Co., mfrs leather goods and fibre, 60 Union and Massachusetts av c River, Blackinton
Mason, student, bds 144 Pleasant
Octave, laborer, h 323 W Main
Patrick, emp B. L. Co., h 111 River, Blackinton
William J., electrical machinist 10 Pearl, rms 73 Chestnut
Barbuto Gacinto, emp A. P. W., h 8 Duggan
Barclay Catherine, h 152 Bracewell av
Mary, emp G. E. K. Co., bds 152 Bracewell av
Barcomb Amos, teamster 62 Summer, h 68 Willow Dell
Arthur, emp A. P. W., h 13 Phoenix
Joseph, emp 24 Center, h 8 Phoenix
Peter, laborer, h 8 Phoenix
—see Berthiaume
Bard Louis, emp Pittsfield, h 385 River
Bardsley Mary F., sten 20 Main, bds 48 Holden
Sophia, bds 48 Holden
Baright Mary L., teacher, bds Taconic Hall
Barlow Arabella T., wid William K., h 111 Church
BARLOW EDWIN T architect 87 Main (404), h 111 Church, see p 21
Joseph, emp City, h 42 South
Lewis C., emp G. E. K. Co., bds 42 South
Paul, laborer, bds 42 South
Thomas B., engraver W. P. W., h 36 Hall
BARNARD EDWIN ins agt 88½ Main, h 85 Cherry see margins
George W., barber 32 Main, h 14 Holden
Barnes Lotus M., jeweler 29 Bank, h 7 Quincy
Fenton T., bkpr 30 Eagle, h 39 Burnham
Barnet Solomon, butcher, h 204 Houghton
Barney Beatrice A., emp H. C. Mill, bds 56 Brown
Florence, emp Briggsville, bds 56 Brown
Frank C., emp B. & M., h 92 Hall
James, painter, bds 56 Brown
Margaret Mrs., h 56 Brown
Mary E., emp Briggsville, bds 56 Brown
William H., painter, h 31 South
Barrett Margaret, emp N. A. Hospital, bds do
Barrington William F., lawyer 82 Main, h 49 Davenport
Barrows Reid, emp 29 Bank, h 488 W Main
Barry Arthur, emp A. P. W., h 1 Forest
Joseph, emp W. P. W., h 380 Union
Jeremiah, gardener, rms 3 Potter pl
Maria E., wid Daniel, emp 96 Main, h 103 do (416)
Patrick, weaver H. C. Mills, bds 286 Union
Susan, wid Michael, h 1 Forest

Edwin Barnard PUBLIC STENOGRAPHER and TYPEWRITER constantly in office. Will take notes whenever desired.
88 1-2 Main St., Over Higley's

Barsalou David A., blacksmith shop, 33-35 Marshall, h 25 Bryant
Ira, emp W. P. W., bds 277 River
Barsley Mary, bds 48 N Holden
Barth Arnold H., emp Bray Mill, h 27 Goodrich
Bartlett Albert, h 138 Main
Annie L., teacher, bds 138 Main
Burton, emp W. P. W., bds 34 Wheeler av, Clarksburg
Carrie, wid Arthur C., h 34 Wheeler av, Clarksburg
Clarence A., clerk, bds 34 Wheeler av, Clarksburg
Helen M., emp W. H. Mill, bds 34 Wheeler av, Clarksburg
Ruth, music teacher, bds 138 Main
Barton Daniel, 1130 State rd, Blackinton
Jay P., bds 1130 State rd, Blackinton
Baschetti Fred, h 20 Ryan's lane
Joseph, laborer, h 12 Waverly pl
Basford Archie, emp Briggsville, h 140 Crest
Bashaw Bessie Mrs., W Shaft rd, r 1
Helen, wid Francis, bds 29 Lincoln
Louis, emp H. C. Mills, h 228 Union
BASHEVKIN DAVID (D. Bashevkin & Co.), h 133 Ashland
BASHEVKIN D & CO (David Bashevkin and Max Feder), furniture, 20-22 Marshall see p 27
Bass Adelbert E., emp N. A. Tallow Co., h 211 Kemp av
Bassett Edna, bds 355 River
Joseph N., collector, h 26 Wesleyan
Mary J. Mrs., laundress, h 355 River
Bastien Alfred, emp B. Co., h 1527 Mass. av., Blackinton
David, bds 68 Kemp
George, emp N. A. Gas Co., h 16 Wesleyan
Henry, emp B. Co., h 1521 Mass. av, Blackinton
Joseph L., h 20 Beacon
Joseph Z., laborer, h 68 Mill, Blackinton
BATEMAN HERBERT R prop City Market, h 117 Church
Sherman, bds 117 Church
Bates Elizabeth, h 458 W Main
Grace G. Mrs., waitress, rms 103 Main
Henry W., emp W. B. S. Co., h 151 Liberty
Lydia A., h 458 W Main
Lydia, wid Edwin, h 18 Richview av
Maggie Mrs., h 1561 Mass. av, Blackinton
William H. Jr., h 50 Hathaway
Battis George, farmer, bds 30½ Wheeler av, Clarksburg
Joseph, emp A. P. W., bds 30½ Wheeler av, Clarksburg
Purcell, emp Fred Hicks, h 30½ Wheeler av, Clarksburg
Battista Joseph, barber, rms 132 State
Baulne Hermond, emp G. Mills, bds 36 Taft, Greylock
Baumann Paul, machinist J. H. M. Co., h 15 Olds, Greylock

Carlisle Hardware Co. Builders' Hardware a Specialty
Automobile Accessories
99 Main St. North Adams, Mass.

Beach William, carpenter, rms 69 Holden
Beadles Evan, painter, h 299 W Main
Evan, Jr., painter, bds r 54 Richview av
Harvey, emp G. E. K. Co., bds 299 W Main
Jessie, bds 299 W Main
Mabel, emp Briggsville, bds 299 W Main
Pauline, teacher, bds 299 W Main
Beador Adelore, emp 61 Main, bds 15 Summer
Edith, clerk Weber Bros., bds 15 Summer
Louis, emp A. P. W., bds 15 Summer
Malvina, bds 15 Summer
Mary Mrs., boarding, 15 Summer
Beals Charles O., mason, h 20 Potter pl
Edward Mrs., h 375 W Main
Beals Jennie, wid Charles, h 112 Eagle
William , laborer, bds 20 Potter pl
Beaman John W., farmer, h Hodge's Crossing
Nathan D. Mrs., h Hodge's Crossing
William, N Eagle, Clarksburg, r 1
Bean Harry O., emp 107 Main, bds 273 River
Beasley Joseph, emp Wellington Hotel, rms do
Beaton John R., h 128 Brooklyn
Beattie Allison, wid Thomas, h 557 Union
Edna emp Briggsville, bds 557 Main
Grace B., supt. N. A. Hospital, bds do
Janette, emp Briggsville, bds 557 Main
Mary, wid William, emp Richmond, h 113 State
Mary A., emp Richmond, bds 113 State
William C., laborer, bds 113 State
Beatty George H., shoemaker Webers, bds 18 Jackson
Phoeba A., wid Charles W., h 18 Jackson
Beaubein Mary A., emp G. E. K. Co., 70 Veazie
Saraphin, laster G. E. K. Co., h 70 Veazie
Beauchamp Albert J., ins agt, h 1 Richview
Arthur, newsboy L. M. Hurd, bds 1 Richview
Joseph, emp G. Mill, h 10 Island av, Greylock
Beauchemin Albert M., grocer 385 W Main, h do
Beaudin Albert, h 1080 Massachusetts av, Blackinton
Armidos, weaver, h 72 Chase av
Arthur, emp A. P. W., h 49 Witt av
David, loom fixer H. C. Mills, h 99 Front
Medos, emp H. C. Mills, h 99 Front
Nelson, laborer, h 292 State rd, Greylock
Napoleon, weaver G. Mills, h 69 Phelps av, Greylock
William, waiter, h 49 Witt av
Beaudreau Frank, weaver G. Mills, h 640 State rd, Greylock
Henry, emp 48 State, rms Center
Noe, emp G. Mills, h Versailles av, Greylock

Van Sleet Motor Co. REO AND FORD AGENCY AUTO SUPPLIES 20-24 Main St. Phone 945-M

Beaudry Leo, emp A. P. W., bds 161½ River
Beault Regise, h 28 Wesleyan
Beauparlant Amanda, dressmaker 193 Church, h do
Marie A., dressmaker 193 Church, h do
Rose, emp 193 Church, h do
Beaupre Adolphus, emp Webers, bds 60 Marshall
Cyprian, emp A. P. W., h 180 E. Quincy
Elizabeth A., emp W. B. S. Co., bds 306 Eagle
Eugene, driver, h 306 Eagle
Joseph, teamster, h 60 Marshall
Maria, wid Joseph, canvasser, rms 103 Eagle
Mary, wid Fred, h 306 Eagle
William, emp Webers, bds 60 Marshall
Beauregard David, teamster, h 61 River
Delia, bds 61 River
Louis, bds 186 Ashland
Wilfred, barber 186 Ashland, bds do
Beauvais Margaret, wid Arthur, 23 Montgomery
Gertrude, emp W. P. W., bds 23 Montgomery
Beaver Chapel, 250 Beaver
Edward, Jr., emp Mansion House, h 53 Holden
Edward, Sr., bds 519 Union
William, emp A. P. W., bds 24 Lincoln
Bechard Eugene N., traveling salesman, h 37 Blackinton
Beck David B., emp A. P. W., h 119 Bracewell av
Becker Abraham, emp A. P. W., rms 109 Center
Beckett J. O., emp Dibble Lumber Co., rms 51 Ashland
Beckwith George W., laborer, h 120 Eagle
Bedard Emma, emp W. & H., bds 50 Cliff
John, emp H. C. Mills, bds 50 Cliff
Louis, weaver, h 50 Cliff
Louis, Jr., driver, 567 State rd, Greylock
Beddows Fred, eng A. P. W, rms 88 Spring
Bedor Antonia, emp H. C. Mills, bds 316 Union
Eva, emp H. C. Mills, bds 316 Union
Grace, emp H. C. Mills, bds 316 Union
—see Bador
Bedford Adeline J. Mrs., h 49 Cady
BEDFORD GEORGE H (Berkshire Coal and Grain Co.), h 41 Cady
Beebe Albert, emp W. P. W., bds 40 Willow Dell
Henry, emp A. P. W., bds 40 Willow Dell
Martha, wid Albert, h 40 Willow Dell
Beer Celestia J., wid Enoch H., h 75 E Quincy
Mabel H., teacher bds 75 E Quincy
Beers Charles N., h 432 Houghton, Clarksburg
Harry, emp Greylock, bds 1077 Mass. av, Blackinton
Belanger Alice, emp 109 Main, bds 16 Miner

Burlingame & Darby Co. BEST QUALITY GOODS PRICES ARE LOW FOR HIGH QUALITY

Belanger Adelore, blacksmith 338 State rd, Greylock, h do
Alfred, barber 24 State, h 113 do
Archibald J., emp G. E. K. Co., h 103 Eagle
Archie, barber shop 15½ Center, h 16 Miner
Clarence, bds 465 Union
Celia, emp A. P. W., rms 103 Main (418)
Celia, emp H. C. Mills, bds 465 Union
Edmund, emp H. C. Mills, bds 394 Union
Edward, teamster, h 465 Union
Eli J., restaurant, 37 State, h 151 River
Eugene, emp H. A. LaBrie, h 28 Bank
Exzilda, emp Keith's, h 16 Miner
Frank, grocer 127 State, h 125 do
George, bds 394 Union
George, N. A. Beef Co., h 103 Main
James, emp A. P. W., h 103 Main (418)
Jennie, tailoress, bds 16 Miner
Joseph E., bartender 83 Center, h 451 Union
Joseph, laborer, h 39 Witt av
Josephine Mrs., h 394 Union
Josephine, wid Octave, h 7 Hooker
Julia, wid Napoleon, h 125 State
Julia, milliner, bds 16 Miner
Louis, shoemaker, h 23 Gallup
Lucy, wid Eli, bds 151 River
Michael, emp G. E. K. Co., h 103 Main (418)
Nettie, emp Wall Bros., bds 465 Union
Napoleon, emp B. Lea Co., h 709 State
Napoleon, h 457 Union
Napoleon E., express 160 Eagle, h do
Roy, emp G. E. K. Co., bds 160 Eagle
Wilbur, laborer, h 175 River
William, carpenter, h 125 State
—see Baker
Belden Jennie R. Mrs., h 66 Lawrence av
John H., fireman B. & M., h 10 Millard
Blaine, painter, bds 52 Jackson
Belding Charles G., emp A. Exp. Co., bds 7 Temple
Ella, emp H. W. C. B. Co., bds 52 Jackson
Ralph H., painter, h 52 Jackson
Beliveau Eli, W. B. S. Co., h 83 Charles
Emile, policeman, h Millard av, Clarksburg, r 1
Bell William, emp H. C. Co., bds 20 Miner
Belleau Alexanderine, wid Michael, h 115 Front
Bellows Albert J., conductor B. & M., h 22 Lincoln
Grace L., emp office Dr. Carpenter, res Williamstown
Samuel, emp B. & M., h 8 Summer
Belouin Catherine, wid, h 23 Montgomery

Belouin Corrine, dressmaker, bds 23 Montgomery
Euclid, clerk, h 35 Main
Henry, h 5 Walker
Joseph, emp Greylock Mills, bds 23 Montogomery
Mederic, motorman B. St. Ry., h 17 Prospect
Belton Charles, emp Am Exp Co., h 7 Temple
Bencasa Dominico, laborer, h 92 Furnace
Bencosa Dominick, laborer, h 12 Waverly pl
Benedetti Caesare, emp B. & M., bds 2 Morgan av
Jerry, emp W. P. W., h 179 State
Benine David, emp A. P. W., h 159 State
Benjamin Almiron, emp Greylock, h Wheeler av, Clarksburg
Charles H., driver, 99 Main, h 65 Brooklyn
John, emp G. Mills, bds Wheeler av, Clarksburg
Mary, emp Wellington Hotel, bds 4 Sperry av
Myron, teamster, h 32 Willow Dell
Overlie, wid Benjamin, h 17 Prospect
William A., clerk 15 Eagle, h 9 Laurel av
Bennan H., junk dealer, h 6 Royal av
Bennett Frank, foreman Weber Bros., h 715 State, r 1
Freelove Mrs., bds 273 Beaver
Gertrude, h 246 Beaver
Joseph, supt W. P. W., h 362 Church
Mildred, emp Webers, h 715 State, r 1
William H., slater, h 246 Beaver
Benoit Agnes, domestic 126 North
Agnes M., bds 26 Taft, Greylock
Alfred, grocer 13 Washington av, h 15 do
Anna T., bds 466 W Main
Arthur, emp 3 Mill, h 343 Houghton
Charles, clk 56 Main, h 79 Spring
Emma, bds 15 Washington av
Francis, emp 48 State, bds 57 Park av
Helen, emp W. B. S. Co., bds 57 Park av
Joseph C., emp G Mills, h 26 Taft, Greylock
Joseph, h 26 Taft
Joseph, carpenter, h 141 Cliff
Joseph L., emp Richmond Theatre, h 57 Park av
Joseph, Jr., roofer, h 35 Witt av
Joseph H., clerk 13 Washington av, bds 15 do
Louis, emp W. P. W., bds 141 Cliff
Ozias, emp A. P. W., h 145 Cliff
Robert L., clerk 97½ Main, h 24 Wesleyan
William, Weaver, h 466 W Main
William H., shoemaker, h 209 Kemp av
Benson Charles, emp G. E. K. Co., rms 223 River
Ella S., wid James, emp 56 Main, h 61 Church
Fred E., clerk 186 E Quincy, h 180 do

Bentley Carl D., mgr Armour Co., h 48 Arnold pl
Mary E., wid Wm., h 82 Quincy
Benton Agnes, bds 17 Wall
Charles, emp Briggsville, h 95 Beaver
Emma Mrs., bds 228 Beaver
Frank H., mason, h 17 Wall
Henry, laborer, h 77 Bracewell av
Nellie Mrs., h 95 Beaver
William F., laborer, bds 77 Bracewell av
BENVENUTI JACK (Star Soda Co.), h 143 State
Benz Catherine, wid John, h 66 Greylock av, Greylock
Joseph, emp H. C. Mill, h 111 Gallup
Max, emp G Mills, bds 66 Greylock av
Benzie Charles H., elec eng B. & M., h 217 E Main
Berard Annie, wid Benjamin, h 23 Montgomery
Bernadette, violinist, bds 121 River
Cassie, teacher, bds 23 Montgomery
Florence, student, bds 23 Montgomery
George, emp 143 Ashland, bds 115 E Quincy
George O., emp J. H. M. Co., h 904 Massachusetts av
Mary, nurse, N. A. Hospital, bds 121 River
Ulric, bds 904 Massachusetts av, Greylock
BERARD ULRIC J barber 70 Union, h 121 River
Beresford George, emp N. A. Mfg Co., h 47 Mill, Bray
Bergen William, h 215 Walker, r 1
Bergendahl Albert, emp G Mills, h 15 Island av, Greylock
Berger Aaron, collector, h 113 E. Quincy
Fannie, emp 6 Marshall bds 113 E. Quincy
Hannah, wid Julius, h 15 South
Isaac, bds 23 South
Sadie, emp W. & M., bds 15 South
Samuel, emp Keith's, bds 15 South
Sophia, wid Samuel, h 23 South
Bergeron Adolphus, emp Pittsfield, h 58 Lincoln
Alfred, emp Weber's h 35 Elm
George, weaver, h 1 Kemp av ext
Joseph, emp G Mills, h 28 Island av, Greylock
Levi laborer, h Blackinton
Mary, wid Joseph, bds 1 Kemp av ext
Meddie, cook 90 Main, bds 58 Lincoln
Moses, weaver, h 68 Kemp
Zephir, barber 9 State, bds 58 Lincoln
Bergner George A., ins. agt, bds Briggsville
Berkshire Club Rooms, 85 Main
BERKSHIRE COAL AND GRAIN CO (George H. Bedford and Rufus L. Brown), 36 Union, see opp. inside back cover

Over 27,000 Subscribers read the **Springfield Union** Are You One of Them

BERKSHIRE COAL AND GRAIN CO Wholesale Coal, Grain, Lime, Flour, **Feed**, **Hay**, Cement, Sugar, Retail Grain, Poultry Supplies, Hay, Coal, Straw, Roofings, Wood, Seeds
36 Union St., No. Adams, Mass., and Readsboro, Vt.

Berkshire County Co-operative Bank, C. W. Ford, sec & treas, 103 Main (204)
Hills Sanatorium, Dr Wallace E. Brown, Prop, 100 North
Life Insurance Co., 82 Main
BERKSHIRE MONUMENTAL WORKS J. B. Walsh, prop, 15 Eagle see p 42
BERKSHIRE MUTUAL FIRE INSURANCE CO C. C. Haskins agt 103 Main (206) see p 35
Roll Covering Co., Fred H. Young, prop, 46 Lincoln
Street Railway Co., William T. Nary, supt, Clinton Q. Richmond, gen mgr, office 76 Main, freight office 10 Pearl
BERKSHIRE THE, HOTEL E. M. Moore, prop, Summer c Bank see p 33
Berkson Samuel, tailor, h 293 Church
Berman Jacob, painter, h 227 Ashland
Bernard Alberic, bartender, 77 Center, h 4 Feige av
Albert, bartender, 55 Union, h 505 do
Arthur, carpenter, bds 171 North
Delphine, wid Joseph, bds 171 North
Frank, emp 56 Main, bds 505 Union
Sergius A., emp G. E. K. Co., h 221 North
Raoul, clerk C. H. Cutting Co., h 71 Liberty
Bernash William, emp J. Rousseau, h 13 Church
Berra Rudolph, emp B. & M. rms r 53 State
Berry Francis, emp W. P. W., bds 85 Union r old school
Fannie, emp H. C. Co., bds 85 Union r old school
Jerry, gardener, bds 3 Potter pl
John, bleacher, h 122 Bracewell av
Joseph, emp W. P. W., h 85 Union r old school
Leon K., bds 17 Summer
Leona, emp H. C. Co., bds 85 Union r old school
Loretta, domestic, 29 Holbrook
Mary, bds 122 Bracewell av
Wilfred, emp H. C. Co., bds 85 Union r old school
William H., foreman, h 164 E Quincy
Best Elizabeth, wid Samuel, bds 39 North
Betourney Joseph, mill hand, h 20 Kemp
Betti Carrie, clerk 5 Eagle, bds 165 State
Exzilda, emp E. A. McM. Co., bds 165 State
Margaret, emp E. A. McM. Co., bds 165 State
Vincenzio, h 165 State

Burlingame & Darby Co. HARDWARE DRUGS
Goods Sold on Your Money Back
If Not Satisfied Plan.

Betts James, pedler, h 9 Pebble
Nicholas, pedler, h 84 Furnace
Bevan Elizabeth, emp Braytonville Mill, bds 14 Lawrence av
Robert, emp B. Co., h 83 Charles
William, h 14 Lawrence av
Beverly Harrison, emp A. P. W., h 88 Prospect
Leroy, emp A. P. W., h 94 Prospect
Beyer Clara D., nurse N. A. Hospital, bds do
Bezzie Frank, laborer, h 106 Holden
Bianco, John emp Weber Bros., h 24 Veazie
Bicknell Henry S., clerk The Berkshire, bds do
Bigart George W., bds 18 Elm
Bigelow Susan, wid Horatio, h 55 South
Biggart Nettie M., emp Briggsville, bds 298 Beaver
William H., emp Briggsville, h 298 Beaver
Bijou Theater, Goldstein Bros., props, 43 Center
Billings Charles C., retired, h 285 River
Charles W., real estate, h 165 Main
Clarence P., plumber 30 Eagle, h 88 Hathaway
Emma E., wid William S., bds 39 E Quincy
Bingham Charles E., emp A. P. W., bds 41 Brooklyn
Clarence, fireman B. & M., h 43 Frederick
David B., carpenter A. P. W., h 143 River
Lillian B. Mrs., h 41 Brooklyn
Biron Dennis, emp Braytonville, h 84 Richview av
Etta M., emp Braytonville Mill, bds 565 W Main
Peter, carpenter, h 565 W Main
Theodore, emp Braytonville Mill, bds 84 Richview av
Biscuit Fred, emp A. P. W., h 29 Ryans lane
Joseph, laborer, h 12 Waverly pl
Bisgrove James Rev., pastor Methodist Episcopal church, h 46 Church
Bishop George, weaver, bds Blackinton
Harriet S., wid Seth, bds 108 Church
Henry A., foreman Keith's, h 8 Reed
Joseph, emp N. A. Gas Co., 14 Reed
Joseph, weaver, bds Blackinton
May, emp H. W. C. B. Co., bds 14 Reed
Merton D., clerk B. & M., h 264 Ashland
Robert, emp A. P. W., rms 69 Main (5)
William M., emp Keith's, h 352 Houghton
Bispham Cora, wid Charles, nurse, bds 18 Jackson
Bissaillon Alfred, emp 41 Eagle, bds 104 Meadow
Arthur, bds 233 Union
Arthur, bkpr A. P. W., bds 358 Ashland
BISSAILLON EDMOND clothing, shoes 93 Main, h 358 Ashland see p 15
Edmond J., emp 41 Eagle, h 353 Eagle

Edwin Barnard 87 1-2 MAIN ST. SUBSTANTIAL FIRE COMPANIES. LIBERAL TREATMENT TO POLICY HOLDERS. Your Business Appreciated

Bissaillon Harry C., clerk, 41 Eagle, h 119 Meadow
Irene, domestic 7 Quincy
Joseph, emp H. C. Mills, h 233 Union
BISSAILLON JOSEPH (Yon & Bissaillon), h 100 Meadow
Ora, h 47 Front
Victor J., farmer, Luce rd
Isaiah, shoemaker, h 104 Meadow
Yvonne, bkpr 41 Eagle, bds 100 Meadow
Zephir, emp 59 State, bds 54 Willow Dell
Bissonette Julia, wid Edward, bds 42 Prospect
Bissovenette Maria, housekeeper, 228 Main
Bixby Warren H., retired, h 17 Cherry
Black Grace, waitress Richmond Hotel, rms 28 State
Blackall Harry L., engineer B. & M., h 83 Ashland
Walter A., student bds 83 Ashland
Blackburn Delia Mrs., cook, rms 108 Center
Blackinton Angie, bds 104 Main
Camiellia, wid Edw. W., h 1391 Mass. av
Cloth Co., H. H. Kronick prop, woolens, Main c Marshal
Co., J. H. Waterhouse, A. J. Buffum and H. J. Waterhouse, props, woolen mfrs, Mass. av, Blackinton
BLACKINTON COAL AND WOOD CO W. B. Browne prop, 1438 Massachusetts av, Blackinton, see p 32
Delia, wid John P., h 1413 Massachusetts av, Blackinton
Estate, Wzlter E. Penniman agt, 136 Ashland
Harriet E., bds 104 Main
BLACKINTON STORE CO W.B. Browne mgr, 1438 Massachusetts av, Blackinton, see p 32
Blackman Albert, sketchmaker, h 1053 Mass. av, Blackinton
Lily A., sten, bds Albert Blackman
Blackwell Mary E., nurse N. A. Hospital, bds do
Minnie, bds 37 Wesleyan
Patrick, laborer, h 37 Wesleyan
Blacy Joseph, laborer, h 15 Witt av
Blain Alexander, barber 34 Marshall, h 153 Cliff
Blair Albert, emp G. Mills, h 82 State rd, Greylock
Blanche, emp H. W. C. B. Co., bds 11 Magnolia ter
Charles, farmer, h S Church r 3
Elizabeth, wid Louis, h 63 Church
Ella Mrs., h 77 Summit av
Ernest, emp Richard Briggs, h S Church, R. D. 3
Frank, emp Greylock, bds 11 Magnolia ter
James H., laborer, h 11 Magnolia ter
John, laborer, h 11 Magnolia terrace
Levi, chauffeur, h 173 Liberty
Lillian M., clerk 19 Eagle, bds 28 Marshall
Lillian M., emp H. W. C. B. Co., bds 11 Magnolia ter
William N., emp N. Adams Tallow Co., h Reservoir rd

C. H. Cutting & Co. CLOTHIERS
Cutting Corner Since 1870

Blake Frank N., civil engineer, h 262 Walnut
John, farmer, h Hawthorne, Greylock
Blakesley Mary R., wid Martin J., bds 78 W Main
Blanchard Agnes L., emp H. C. Mill, bds 312 Union
Aimee, teacher, bds 686 Union
Albert W., emp B. & M., h 16 School
Arthur W., mechanic G. E. K. Co., h 686 Union
Charles A., emp Noel's Cafe, rms 8 Summer
Danforth, farmer, h Eagle, Clarksburg
Edith M., sten Weber Bros., bds 15 N Holden
Elsie, teacher, bds 235 E Quincy
George, emp 176 Union, bds 284 do
Harold L., emp G. E. K. Co., h 2 Harrison av
Henry F., gardener, h 146 Liberty
J. Allen, emp Webers, h 20 Wesleyan av
Leon E., clk N. A. Nat. Bank, bds 235 E Quincy
Lloyd, emp A. P. W., h 275 River
Lucy, wid Jerry, h 312 Union
Maude A., music teacher, h 20 Marietta
Meoma E., emp H. C. Mill, h 312 Union
Nelson, emp Keith's, h 170 Union
Orin Jr., clerk 155 River, bds 37 High
Orin J., laborer, h 37 High
Percy, chauffeur, h 14 Park av
Ralph, emp N. A. Herald, h 226 Eagle
Solomon, emp W. P. W., h 312 Union
Verne, laborer, h 430 Houghton, Clarksburg
Walter M., emp A. P. W., h 294 River
William E., emp W. P. W., h 235 E Quincy
Blanquart August, weaver, h Franklin ext, Clarksburg
Edward, emp N. A. Gas Co., bds 18 Potter pl
Henry, weaver, h 18 Potter pl
Margariette, emp W. B. S. Co., bds 18 Potter pl
Blanshan Howard, clerk 66 Main, bds 226 Eagle
Ida Mrs., h 226 Eagle
Ralph, foreman press, N. A. Herald, bds 226 Eagle
Blattman Lily, sten, bds 1053 Mass av, Greylock
Bleau Albert, emp St. Ry. Co., bds 168 Union
Edward, emp B. L. Co., h Mass. av Blackinton n line
Flora, emp Union Mill, bds 168 Union
Joseph, emp H. C. Co., h 168 Union
Zenophile, U. S. A., bds 168 Union
—see Blue, also Ballou
Bliss Abbie, wid Harry C., h 89 Chestnut
Business College, S. McVeigh, prop, 82 Main
Clarence R., civil eng, bds 89 Chestnut
Rose, domestic, 52 Holden
Rose N., emp 80 Main (410), bds 62 Holden

Van Sleet Motor Co. REO AND FORD AGENCY
AUTO SUPPLIES
20-24 Main St. Phone 945-M

Blodgett E. Earl, emp Standard Oil Co., h 126 Corinth
Blood Forrest A., nurse 144 Church, h 46 Spring
John H., contractor, h 445 Church
Bloom Abraham, h 11 Chestnut
Blouin Catherine, wid Wincestos, h 63 Montgomery
Corinne, bds 63 Montgomery
Euclid, clerk 93 Main, h 335 E Main
Henry H., bartender, h 5 Walker
Joseph, mule spinner, Greylock, bds 63 Montgomery
Blow Louis, emp B. L. Co., h Mass. av, Blackinton
Blythe Annie E., h 61 Blackinton
Harry, emp Renfrew Mfg Co., bds 59 Chestnut
Mildred, student, bds 59 Chestnut
Rachel, student, bds 59 Chestnut
William, engraver, h 59 Chestnut
Bodine Minnie, wid Charles H., h 3 Olds, Greylock
Boggie J. Albert, emp B. & M. depot, bds 42 Bank
Bogusz Anthony, emp W. P. W., h 107 Gallup
Bohl Charles A., laborer, h 164 Ashland
Boirre Horace, emp W. P. W., bds 35 Union
Boisjolie Desire, emp N. E. Tel Co, h 47 Chase
Jane, wid Modeste, h 73 Phelps av, Greylock
Boisvert Elsie Mrs., h 296 Union
Flora, cashier, 107 Main, bds 65 Quincy
Boland Bridget, h 242 Church
Delia A., teacher, bds 242 Church
Edward M., emp P. J. Boland & Son, bds 242 Church
J. Bernard, lawyer c Main c Eagle, bds 286 Main
Mary, wid Michael, h 5 High
BOLAND P J CO J. A. McCann, pres, tailors and gents furnishings, 10 Bank, see p 12
BOLAND P J & SON (Walter M. Boland), tailors, 54 Main see front cover
Robert I., emp P. J. Boland & Son, bds 242 Church
BOLAND WALTER M (P. J. Boland & Son), bds 242 Churhch
William P., groceries 105 Eagle, h 286 E Main
Bolger James, emp N. A. Mfg. Co., h 415 Main
James, Jr., bds 415 W Main
Bolton Adelaide A. Mrs., h 77 Chase av
Julia, Mrs., h 2 Meadow
Lawrence, emp G. E. K. Co., bds 72 Chase av
Martha L., wid Plynn, bds 37 N. Holden
Bolus Joseph A., groceries, 72 Eagle, h 26 Lincoln
Bombard George, shoemaker, h 404 River
Bombardella, Damaso, laborer, rms 53 State
Embrozio, emp A. P. W., bds 53 State
Bombardier Alexander, emp W. P. W., h 5 Rand
Eloda, emp H. C. Mill, h 5 Rand

Burlingame & Darby Co. FINE RUBBER GOODS HOT WATER BOTTLES FOUNTAIN SYRINGES

Bombardier Fred, emp W. P. W., h 147 Cliff
Feriuns, emp H. C. Mill, h 147 Cliff
Henry, weaver, bds 47 Front
Maud, emp H. C. Co , bds 5 Rand
Sylibert, emp Eclipse Mill, h 376 Union
Bona Alexander, carpenter, h 21 Pearl
& Molteni, furniture 81 Center
Bond Addie, emp W. B. S. Co., bds 29 Bracewell av
Alfred L., mgr Flagg's stables, h 413 State
Edward A., clerk 60 Union, h 71 Quincy
Frank A., salesman 85 Main, bds 62 Holden
Jennie, wid L. V., bds 217 E Quincy
BOND JOHN A prop Flagg's stables, h 62 Holden
John W., supt H. W. Co., h 201 E Main
Lawrence O., student, bds 413 State
Newton C., architect (401) Dowlin Blk, h 26 E Quincy
Samuel J., supt H. W. C. B. Co., h 29 Bracewell av
Bonnar David, pres Bonnar Mfg Co., h 388 Ashland
David, Mfg Co., David Bonnar pres, comb mfr, Corinth
Eleanor, student, bds 388 Ashland
James K., sec D. Bonnar Mfg Co., bds 338 Ashland
Bonneville Antonio, laborer, bds 681 Main
Daniel, laborer, h 681 E Main
Eugene, eng Dibble Lum. Co., bds 681 Main
Gerard, laborer, bds 681 Main
Bonser Edith, wid William H., h 55 Quincy
Bonville Alvira, wid Napoleon, h 29 Lincoln
Hattie, emp G. E. K. Co., bds 29 Lincoln
BOOTHMAN A J prop Boothman's Flower Shop, res Adams
BOOTHMAN'S FLOWER SHOP A. J. Boothman prop, 18 State see p 25
Bordelau George G., emp 34 Eagle, h 416 Main
Borden Albert R., emp A. P. W., bds 17 Lincoln
Augustus L , emp Normal school, h 110 Corinth
Eliza A., wid S. Lorenzo, bds 26 Blackinton
Borouski Boleslaw, laborer, h 6 Morgan av
Bosely Frank M., emp J. H. M. Co., h 94 Bracewell av
Granger, emp G. E. K. Co., h 76 Main
Bosselman Dora, wid George, bds 561 Main
Boskich John, emp N. A. Mfg Co., h 44 Mill, Bray
Bosley Frank, teamster, h 74 Bracewell av
Bossi Arnold L., asst mgr A. P. W., h 6 Elmwood av
John, emp Richmond Hotel, bds do
Boston Mutual Life Insurance Co., Frank N. Roberts, agt, 85 Mail (424)
BOSTON STORE W. H. Buzzell mgr, dry goods, 67-71 Main and 4-12 Holden, see p 11

Consult the City Directory for the Name of the Merchant who Handles Your Favorite Brand of Goods.
It is put there for YOUR BENEFIT.

Boston & Albany Railroad, freight depot off State and Summer, F. E. Floyd agt, pass sta off State and Summer, F. A. Payne, ticket agt
& Maine R. R. pass station, off State and Summer, ticket agt F. A. Payne, freight depot off State, Eolus Doble agt
& Maine R. R. station, nr Blackinton mill, George Breingan Jr., asst, Blackinton
& Maine R. R. depot 35 Depot av, Charles Bodine, Greylock
BOSTON & SPRINGFIELD DESPATCH EXPRESS CO Daniel Smith agt, 68 Holden see p 53
Bouchard Evelyn, emp W. P. W., bds 90 Meadow
Fred, emp B. & A., h 2 Crowley av
George E., molder B. St. F. Co., h 282 Houghton
John, emp A. P. W., rms 13 Elm
Joseph, clerk 93 Main, h 90 Meadow
Gideon C., brick mason, h 4 Richview
Mary, wid Charles, h 292 Eagle
William H., bricklayer, h 180 Houghton
—see Bechard
Boucher Edmund B., emp 66 Center, h 28 State
Boudan Dolphis, driver 1090 Mass. av, Blackinton
Boudoin Arthur, laborer, h 47 Witt av
Boudreau Noel, emp H. C. C., h 12 Rand
Peter, farmer, h 75 Phelps av, Greylock
Peter, Jr., emp G. Mill, h 6 Island av, Greylock
Bougie Fredeline, wid Joseph, h 179 Union
Boulerice Bernard, emp H. C. Mill, h 2 Rand
Mary, wid Joseph, h 63 Willow Dell
Boulger James, emp Braytonville Mill, h 413 W Main
John E., emp No. Adams Mfg C., bds 593 W Main
Margaret Mrs., 593 W Main
Michael, emp A. P. W., rms 69 Holden
William H., emp B. Mill, bds 593 W Main
Bourassa Joseph, emp 111 Center, h 1 Dowlin pl
Bourdon George, edge setter, h 8 Winter
Henry emp A. P. W., bds 69 Willow Dell
John, sta fireman, h 59 Willow Dell
Joseph W., letter carrier, h 8 Winter
Mary C., milliner, bds 111 Meadow
Bourell Arthur, laborer, bds 9 Sperry av
James, emp 70 Main, bds 9 Sperry av
Oliver W., emp H. C. C., bds 9 Sperry av
Oliver Sr., emp Adams, h 9 Sperry av
Bourgeois Yvonne, emp H. C. Mill, bds 113 Beaver
Bourgeous Joseph, watchman H. C. Mill, h 103 Glen av
Bourrie Xavier, weaver, h 323 River

Bourassa Joseph, emp G. Mills, h 83 State rd, Greylock
Bousaint Adelard, emp H. C. Mill, h 122 Gallup
Bousfield James, student, bds 1 Whitely av
Richard, emp A. P. W., h 1 Whitely av
Boussalion—see Bissaillon
Bousquet Edward, emp B. Mill, bds 1575 Mass. av
Boutwell Jedediah D., bkpr H. C. Wood Co., h 209 Ashland
Bouvier Athanese, emp A. P. W., h 71 Veazie
Blanche, emp A. Jaffe, bds 12 Whitman
Bowen Diana S., h 6 Quincy
Elizabeth A., nurse, bds 104 Main
Frank W., emp 51 State, bds 20 Bank
Sadie J., wid Levi, bds 130 Liberty
Bowers Fred, emp Weber's, h 53 River
Bowes Francis H., cigarmaker 46 State, bds 53 Jackson
Francis L., student, bds 53 Liberty
Helen, wid John, h 53 Liberty
James, policeman, h 112 Eagle
Patrick, laborer, bds 7 Phoenix
Patrick W., teas and coffees, 53 Jackson, h do
Sarah, bds 53 Jackson
Bowman Frank J., emp 51 State, h 88½ Main
Jeremiah, h 17 Lincoln
John, emp Blackinton, rms 17 Bank
Louise Mrs., bds 15 Lincoln
Boyd Ann, wid Pythagoris, h 36 Beacon
Hugh, printer, h 65 River
John, retired, bds John Green
Leon H., shipper, 59 Morris, h 222 Eagle
Margaret, teacher, bds 36 Beacon
Pliny C., emp 35 Main, h 157 E Quincy
Thomas, emp Williamstown, h 12 Hudson
William, emp Briggsville, h 163 Eagle
Boyer Abraham, millinery, 51 Main, h Sandsprings
Alexander, weaver, h 569½ W Main
Alfred, laborer, h 184 Prospect
Ernest, driver, 22 Bank, h 41 Union
Francis B., emp A. P. W., h 64 Lawrence av
Georgiana, emp N. A. Mfg Co., bds 1080 Mass. av
Joseph, h 1080 Mass. av, Blackinton
Louis K., emp B. & A., h 262 Ashland
Mary, emp H. C. Mill, bds 41 Union
Rudolph H., clerk, city treas office, h 19 Gallup
Boylan Arthur J., machinist, h 73 North
Catherine A., bds 21 Bank
Ella M., bds 51 Montana
Boynton Clarence G., chauffeur, h 254 Eagle
George C., machinist, h 57 North

Bracewell Anna, wid John D., h 48 Wall
Miles, h 53 Cherry
Brackley Elizabeth, bds 1 Elm
John (John Brackley & Co.), h 1 Elm
John & Co. (John and James H.) props newstand 53 Main
George J., bds 284 Union
James H. (John Brackley & Co.), bds 1 Elm
John E., painter, h 16 Holden
Bradford Fred L., druggist 35 Eagle, h 23 Holbrook
Herbert L., Lumber Dealer Red Mill, h 69 Chase av
Lillian, bkpr Williamstown, bds 69 Chase av
BRADLEY ALICE R (Mrs. Geo. W.) hairdresser 87 Main (206), h 33 Arnold pl, see p 9
Anna E., wid Wm. H., h 54 N Holden
Bertha, bds 655 Union
Carmena Mrs., bds 236 Eagle
Cecelia H., bkpr The Transcript, bds 54 N Holden
Elbert W., fireman, h 61 Summit av
Ellen F., h 655 Union
Florence, bds 54 N Holden
George W., eye specialist, 33 Arnold pl, h do
Grace, bds Fish Pond Valley
Harold, student, bds 33 Arnold pl
James A., collector, bds 8 Spring
Lydia, bds 655 Union
Marilla, bds 655 Union
Mary, wid Alvin, h Fish Pond Valley
Orson, emp B. L. Co., h 236 Eagle
Rhoda P., bds 655 Union
Rose B., cook, h 44 Holden
Bradshaw Benjamin, emp B. Co., h 1665 Mass. av, Blackinton
Bradway Harold Mrs., bkpr Wood Bros., h 115 Brooklyn
Harold R., emp 53 Main, bds 115 Brooklyn
Brady, Edward F., emp 81 Main, h 18 Walker
Ellen, wid Robert, h 189 Prospect
Philip, emp Wall Bros., h 83 River
Bragg Mossella P. Mrs., domestic, 27 Wall
Brainard Frank G., trav salesman, h 67 Liberty
BRAMAN F E & CO 5 and 10c store, 57 Main, see p 17
George O., h 2 Feige av
BRAMAN JASON, mgr F. E. Braman & Co., h 250 Eagle
John W., emp B. & M., bds 2 Feige av
Lyn M., teacher, bds 111 Bracewell av
BRAMAN M VAN NESS groceries (wholesale and retail), 155-159 River, h 111 Bracewell av see p 30
Bramble Fred, wool sorter, h 1428 Mass. av, Blackinton
Bramley Archie, spinner, h 301 E Main
James A., printer, h 1556 Mass. av, Blackinton

Burlingame & Darby Co. BEST QUALITY GOODS PRICES ARE LOW FOR HIGH QUALITY

Brassord Amos, molder, h 156 Brooklyn
Arthur, emp Belleview & Johnson, bds 156 Brooklyn
Charles, emp W. P. W., bds 156 Brooklyn
Frank, emp A. P. W., h School, Clarksburg
George, teamster, h rear 398 Houghton
John, emp Hunter Mch Co., bds 36 Holden
John, h N Eagle, Clarksburg, r 1
William, laborer, h Clarksburg, r 1
—see Brazzeau
Bratcher Charles, emp A. P. W., h 27 Wheeler av, Clarksburg
Bratton George W., laborer, bds Henry L. Smith
Brault Richard, emp A. P. W., h 28 Wesleyan
Brawnwalder Henry D., teamster, h 129 Ashland
Mina, emp W. P. W., bds 129 Ashland
Brazeau Arthur, emp Keith's, bds 21 Union
Frank, clerk 107 Main, h 21 Union
Fred, emp G Mills, h 461 State rd, Greylock
George, emp Weber's, bds 21 Union
Helen E., emp Weber's, bds 21 Union
Leo, emp Weber's, bds 21 Union
Rose, wid Marcel, h 21 Union
William, emp Pittsford, bds 21 Union
Breach John C., foreman B. L. Co., rms 69 Main (5)
Breault Albert, emp Braytonville, bds 4 Richview
Orris, emp Braytonville, h 4 Richview
Breen Cornelius, emp W. P. W., h 54 Marietta
David B., elevator man A. P. W., h 6 Barth
Irene, emp 89 Main, bds 6 Brooklyn ter
John J., emp 55 Arnold pl, h 9 Whiteman
Michael J., tobacconist Main c Marshall, h 6 Brooklyn ter
Mollie, emp Weber Bros., bds 6 Brooklyn ter
Thomas J., laborer, bds 6 Brooklyn ter
Timothy, emp Excelsior Printing Co., h 6 Brooklyn ter
Breingan Annie, emp B. Co., bds George Breingan
George, carpenter, h Churchill, Blackinton
George Jr., sta agt B. & M., rms 1413 Mass. av, Blackinton
George D., bds Doan's lane, Blackinton
Brennan Alice A., bds 119 Prospect
Annie, dressmaker, 119 Prospect, bds do
Catherine, emp Pittsfield, bds 119 Prospect
James P., clothing 114 Main
John J., emp W. P. W., h 119 Prospect
Mary, bds 119 Prospect
—see Brebois, Brisbois
Bresett Albert, farmer, h 1080 Massachusetts av, Blackinton
Edgar D., emp G. Mills, h 41 Phelps av, Greylock
Eugene, emp B. Co., h 1080 Mass. av, Blackinton

Edwin Barnard PUBLIC STENOGRAPHER AND TYPEWRITER constantly in office will take notes when desired 88 1-2 MAIN ST. OVER HIGLEY'S

Bresett Lillian, emp H. C. Mills, h Walker, r 1
Marshall, emp H. C. Co., h 334 Union
Maud, emp H. C. Mills, h Walker, r 1
Simon, laborer, h Clarksburg
Stephen, grocer 470 Union, h Walker, r 1
Breslin Anna, bds 106 Cliff
Bresloff Solomon, emp 51 Eagle, bds 176 Liberty
Breslow David, pedler, h 96 Cherry
Bresnehan John D., builder, r 23½ Bank, h 477 Walnut
Bridget, wid John, domestic, h 119 Meadow
Robert L., carpenter, bds 477 Walnut
Brewer Annie I., emp 57 Main, bds 4 Magnolia ter
Bertha, emp A. P. W., bds 4 Magnolia ter
George L., emp J. H. M. Co., bds 7 Dean
Gertrude, wid Edgar, h 363 Ashland
Hazel, emp A. P. W., bds 7 Dean
Joseph, emp H. C. Co., bds 4 Magnolia ter
Walter A., emp 89 Main, h 128 Corinth
Brick John, emp W. P. W., bds 27 State
Bridge Rupert, emp A. P. W., h 95 Hall
BRIDGES FRED D Mohawk Garage Co., bds 61 Cherry
Bridgman John H., emp Weber's, bds 38 High
Thomas J., h 146 Bracewell av
Brien Joseph, meat market 6 Miner, bds 46 Summer
Brierley William W., chauffeur, bds 1413 Mass. av, Blackinton
Joseph, supt. G Mills, h 443 State rd, Greylock
Briesbois Charles, machinist, h 31 Witt av
Delore, laborer, h 7 Hooker
Briggs Byron G., music teacher, h 49 Summer
Charles A., emp Wet Wash, h 183 Ashland
Richard, milk dealer, 150 S Church, h do
Brigham Allen E., trav salesman, h 45 Bryant
Leonard, student, bds 45 Bryant
Brignal Peter, emp G Mills, h 17 Taft, Greylock
Brisbois Adelard, h 7 Hooker
Brisley Edward, emp Normal school, h r 58 Central av
Henry, laborer, h 89 Holden
Henry, emp B. C. & G. Co., h 3 Wells
William, teamster, h 3 Wells
Brizard Medric E., mgr. Singer Sewing Machine Co., h 12 Hospital av
Broaddus Carlyle, asst supt Prudential Ins. Co., h 75 Hall
Brock Maria, emp Sterling Hotel, rms do
Brockway Flora, wid Edward, h 347 Beaver
Brocklehurst Thomas, emp W. P. W., h 1 Bradford
Broderick Anna D., bkpr 106 Main, bds 42 Cherry
Elizabeth A., clerk 106 Main, bds 42 Cherry
Frank J., clerk 70 Main, bds 376 Union

Carlisle Hardware Co. Jobbers and Dealers in PAINTS, OILS, LIME and CEMENT
99 Main St. North Adams, Mass.

BRODERICK JAMES trucking 519 Union, h do see p 53
James J., emp H. C. Mills, h 286 Union
Margaret, emp 56 Main, bds 231 Eagle
Marie R., clerk 106 Main, bds 42 Cherry
Mary A., hairdresser, 103 Main (520)
Mary Mrs., h 231 Eagle
Patrick H., emp W. P. W., h 405 Eagle
William H., emp 69 Center, h 42 Cherry
BRONITSKY JOSEPH, blacksmith 124 Ashland, h 75 Spring see p 10
Bronson Chester J., clerk 57 Main, res Clarksburg
Laura, clerk 57 Main, res Clarksburg
Brooker Charles S., city clerk, h 255 Eagle
Frank O., emp Am Exp Co., h 79 E Quincy
Minnie A., bds 79 E Quincy
Brooklyn Street Foundry, William Johnson, prop, 219 Houghton
Brooks Arthur, emp Union Mills, bds 9 Tannery yd
Arthur D., emp A. P. W., bds 23 Gleason
Clara, emp Union mill, bds 23 Gleason
Edward, laborer, h 464 State
Evelina, emp Union Mills, bds 9 Tannery yd
Firth, emp Briggsville, h 7 Whitman
Franklin A., retired, h 57 Frederick
Harriet F., teacher, bds 57 Frederick
Herbert, sta engineer N. A. Gas Co., h 464 State
Levi, laborer, h 9 Tannery yd
Margaret, wid Joseph, h 23 Gleason, Clarksburg
Paul, baker, 57 Frederick, bds do
Silas, emp A. P. W., h 430 River
Victoria, emp Blackinton mill, bds 23 Gleason, Clarksburg
Brophy James H., emp G Mills, bds 263 State rd, Greylock
Brosseau Albina, emp H. C. Mill, bds 140 Cliff
Alfred, laborer, bds 52 Liberty
Euclid, laborer, h 141 Cliff
Eugene, emp W. P. W., h 13 Church
Eugene, emp W. P. W., h 229 Main
Fred, driver J. R. Hillard, h 36 Center
Henry, laborer, h 30 Center
Ida, emp G. E. K. Co., bds 21 Union
John, laborer, h 2 Canal
Joseph, emp A. P. W., h 140 Cliff
Louise, bds 2 Canal
Mabel, emp W. P. W., bds 229 Main
Wilfred A., physician 82 Eagle, h do
—see Brusseau
Brothers Albert, emp J. E. K. Co., bds 411 Houghton
Arthur, laborer, bds Geo. Brothers

Van Sleet Motor Co. REO AND FORD AGENCY AUTO SUPPLIES 20-24 Main St. Phone 945-M

Brothers Bert, emp H. C. Mills, h 32 Dover
Charles, bds 16 N Holden
Edward, emp B. L. Co., h 16 N Holden
Francis Jr., emp N. A. Herald, bds r 449 Main
Francis J. Sr., h r 449 Main
George, emp G. E. K. Co., h N Eagle, Clarksburg
Joseph, emp G. E. K. Co., h 411 Houghton, Clarksburg
Lizzie, emp A. P. W., bds 16 N Holden
Louise, emp G. E. K. Co., bds 411 Houghton
Mary, wid Peter, bds Geo. Brothers
Napoleon, emp G. E. K. Co., bds 411 Houghton
Nellie, clerk 67 Main bds r 449 E Main
Rosie, emp A. P. W., bds 411 Houghton, Clarksburg
Brouillet Henry, laborer, 7 Owen av
Brower Isaac, carpenter, h 15 Walnut
Brown Adelbert, emp 347 Union, bds 87 Ashland
Agnes M., emp N. E. Tel Co., bds 164 Eagle
Alex, emp N. A. Mfg Co., h 579 W Main
Alexander, papermaker, h 79 Summit av
Allen, laborer, bds 9 Potter pl
Amanda, wid John, cook 90 Main, bds 21 Meadow
Archie, emp A. P. W., h 16 Tyler
Arthur, teamster, h N Eagle
Aubrey, emp H. W. Co., h 28 Goodrich
Benjamin, barbershop, 79 Center, h 68 Marshall
Blanche, nurse N. A. Hospital, bds do
Charles, barber, rms 73 Holden
Charles E., plumber, John Price, h 210 Houghton
Clara V. Mrs., h 170 North
David, emp H. W. A., h 32 Frederick
David H., emp Mohawk Garage, bds 146 Prospect
Dennis J., janitor P. O., h 38 E Quincy
Edgar, laborer, rms 73 Holden
Edith E., teacher, bds R. D. 2
Edwin A., sta engineer, h 146 Prospect
Elba, bds 12 Whitman
Elizabeth Mrs., housekeeper, 210 Houghton
Ella A., wid Fred P., h 215 Main
Elmer, sta eng, rms 73 Holden
Elsie, bds 45 Wesleyan
Eugene H., sub rural carrier No. 2, h Red Mills
Felicia H., bds 215 E Main
Forest R., emp N. E. Tel Co., h 164 Eagle
Francis R., emp W. J. Crawley, bds 79 Summit av
Frank R., master mechanic H. C. Mills, h 92 E Quincy
Fred, janitor, h 373 River
George E., engineer and grocer 28 Dover, h 73 Elmwood av
Grace, domestic 47 Quincy

Burlingame & Darby Co. CHILTON PAINT Kyanize Varnishes

Brown Harriet E., teacher, h 22 Marieitta
Harry L., eng B. & M., h 69 Hoosac
Helen E., wid Henry N., bds 69 Hoosac
Ina F., nurse N. A. Hospital, bds do
James, clerk N. A. Nat. Bk, bds Briggsville
Jay R., h Phelps av, Lorraine, Greylock
John, emp W. P. Wks, bds 79 Summit av
John Henry, emp Weber's, bds 9 Phoenix
Judith, wid John, bds 38 E Quincy
Laura M., emp 136 Houghton, bds 170 North
Laura Mrs., emp B & M, bds 346 W Main
Leon W., emp Pittsfield, h 353 W Main
Leonard, bds 102 River, Blackinton
Lillian, wid Ernest E., h 130 Prospect
Lyman, shoe repairer 15 Main, h 84 Meadow
Marcus W., carpenter, h 150 Meadow
Marjorie, bds 102 River, Blackinton
BROWN MARTIN M physician 112½ Main, h 45 Wesleyan, office hours 8-9 a. m., 1-3 and 7-9 p. m., office tel. 229-W; res 229-R see p 45
Mary, wid Charles M., dom. nurse, h 11 Luther
BROWN ORLAND J physician 112½ Main, office hours 8-9 a. m., 1-3 and 7-9 p. m., h 268 Church, see p 47
BROWN RUFUS L (Berkshire Coal & Grain Co.), h 297 Eagle
Russell D., driver, h 297 Eagle
Susie, wid Adelbert, bds 87 Ashland
Thomas, emp B. St. Ry, h 9 Phoenix
Wallace E., mayor and prop Berkshire Hills Sanatorium 100 North, h do
Wallace E. Jr., student, bds 100 North
Willard, carpenter, bds 20 Bank
Willard, carpenter, rms 20 Bank
William, emp B. Co., h 102 River, Blackinton
William P., emp B. Co., bds 102 River, Blackinton
William, paper maker, bds 79 Summit av
Browne Alex T., emp Bray Mill, h 579 W Main
BROWNE WILLIAM B mgr Blackinton Store Co. and prop. Blackinton Coal & Wood Co., h S Church, r 3
Brownell Howard, elec eng, rms 35 Bank
Brownsword R. Walter, engraver 72½ Main, h 340 Franklin
Walter A., optician 72½ Main, h 342 Franklin
Bruffee Lillie Mrs., h 7 Grant
Brulie—see Burns
Brundige George, emp Briggsville, h 255 Houghton
Nelson, emp H. W. Co., bds 255 Houghton
William, emp 233 Houghton, bds 255 do
Bruneau Maude, housekeeper, h 15 N Holden
Brunelle Alice, domestic 80 Porter

7,000 YEARLY ADVERTISERS Endorse the CITY DIRECTORY Publications of the H. A. MANNING CO.

Brunelle Delia Mrs., nurse N. A. Hospital, bds do
Brunell Arthur, laborer, bds 9 Sperry
Georgianna, emp Union Mills, bds 9 Sperry
James, clerk, bds 9 Sperry
Maude, emp A. P. W., bds 9 Sperry av
Oliver, carpenter, h 9 Sperry av
Oliver Jr., emp Union Mills, bds 9 Sperry
Brunnette Anthony, emp A. P. W., h 345 Walnut
J. Athanese, h 155 Pleasant
BRUNSWICK BILLIARD ROOMS, Ulric J. Berard, prop 70 Union

Brunswick Billiard Rooms
Ulric J. Berard, Prop.
BILLIARDS and POOL
BARBER SHOP --- Razors Honed and Sharpened
70 Union Street **North Adams, Mass.**

Brusatori Paul, emp Gas Co., h 44 South
Brusseau—see Brosseau
Bryant Abbot, trucking 38 Holden
Albert, laborer, h Reservoir rd
Elbert A., salesman, bds 41 Holbrook
Lena, dressmaker 49 Hall, bds do
Norman K., bds 41 Holbrook
Bryson Andrew, emp Armour & Co., h 46 Hathaway
Bryson Evelyn, emp H. C. Mills, bds 169 North
Flora R., student, bds 169 North
James A., emp 159 River, bds 169 North
Margaret, emp H. C. Mills, bds 169 North
Margaret, wd James, h 169 North
Buchanan Helen Mrs., emp Model Laundry, bds 126 Brooklyn
James, emp B. & M., h 109 Weber av
James, laborer, bds 109 Weebr av
Sophia, wid David, h 109 Weber av
Thomas Mrs., h 153 Eagle
Buchard—see Bouchard
Buck Johr Jr., farmer, h Reservoir rd
Buckley Daniel D., tailor, 9 Holden, h 40 Jackson
Dennis, laborer, h 9 Robinson
Ellen, wid Daniel, bds 3 Crowley av

Buckley Ellen, wid Donald, h 129 Liberty
Eugene, laborer, h 120 Brooklyn
John, emp A. P. W., bds 50 Veazie
Julia, bds 50 Veazie
Lena, emp A. P. W., bds 50 Veazie
Nettie S., teacher, h 251 Eagle
Nora, bds 50 Veaxie
Terrence F., h 251 Eagle
Thomas, fireman Model Laundry, h Walker r 1
Timothy, emp A. P. W., h 50 Veazie
William P. laborer h 168 Union
—see Bulkeley
Buffum Albert J., supt B. Co., h Church Hill, Blackinton
Bugbee Florence M., matron Normal school, bds do
Maud, domestic, bds 143 Eagle
Bulkeley Alice C., teacher, h 94 Meadow
—see Buckley
Bullett Albert H., emp G Mills, bds 1192 Mass. av
Arthur J., emp G. Mills, h 83 State rd, Greylock
Edward E., emp B. & M., bds 1226 Mass. av, Greylock
Frank A., bds 4 Feige av
George W., emp G. Mills, h 122 Mass av, Greylock
Gertrude Mrs, emp Henry's Laundry, h 21 Frederick
J. Arthur, emp Greylock Mill, h State rd
John L., shoemaker, bds h 21 Frederick
John L., Mrs., emp Henry's Laundry, h 21 Frederick
William, pedler, h 1192 Mass av, Greylock
Bullock Charles L., clerk 64 Main, rms 42 Bank
Charles H., meat cutter, h 126 Brooklyn
Bulshey Thomas J., h 14 Potter pl
Bunce James W., bds 332 W Main
Bunting David, foreman W. P. W., h 104 Union
David A., emp W. P. W., h 153 Cliff
Edward, emp 41 Summer, bds 39 N Holden
Isabelle, emp Weber Bros., bds 58 N Holden
John H., furniture repairer, 39 N Holden, h do
Stella, emp A. P. W., bds 39 N Holden
Thomas, emp W. P. W., bds 104 Union
William, emp Keith's, h 35 Union
William, Jr., emp W. P. W., h 3 Canal
Burbank Arthur, bds 40 Brooklyn
Delancy G., postal clerk, h 17 Cherry
Edward, emp Clark's Biscuit Co., bds 40 Brooklyn
Frank, emp A. P. W., h 40 Brooklyn
Homer, emp A. P. W., bds 40 Brooklyn
Burch Charles B., student, bds 142 Corinth
William M., ins and real estate, 82 Main, h 142 Corinth
Burdick Albert N., emp J. H. M. Co., h Burdickville

NORTH ADAMS NEWS
FOUND DAILY IN THE . . . **Springfield Union**

Burdick Alpheus M., janitor Johnson School, h 118 North
Chauncey, farmer, h Florida rd
Eunice, wid Luke, h Burdickville
George H., trav salesman, h 15 Walden
Harold L., emp W. B. S. Co., bds 118 North
Harry, laborer, h 82 Veazie
James, laborer, h 67 Eagle, Clarksburg
John F., emp Briggsville, h 15 Walden
Isabelle Mrs., h 31 Eagle
Leroy, laborer, h 67 Eagle, Clarksburg
Levian, h 1 Olds, Greylock
Lillian, emp B. Mill, bds 15 Walden
Olive F., bds 15 Walden
Robert C., emp G. E. K. Co., bds 118 North
Burgess—see Bourgeois
Bureditto Angelo, emp Richmond Hotel, rms do
Burke Agnes, emp Richmond Hotel, bds do
Daniel, emp W. P. Wks, h 457 Union
Frances J., bds 25 Jackson
Katherine, housekeeper, 74 Chestnut
Burkland Alice (Mrs.), dressmaker, 437 Main, h do
BURLINGAME & DARBY CO THE (INC) hardware, paints, drugs, etc, 64 Main see margins
Burlingham William E., emp G. E. K. Co., h 1 Cheesebro av
Burnash Clara, wid William J., h 42 Eagle
William J., emp 36 Union, h Houghton, Clarksburg
Burnett Allen F., emp 46 Lincoln, h 59 Hathaway
Burns Anna E., teacher, bds 193 Prospect
Anna J., weaver, bds 120 Holden
Anna M., emp H. C. Mills, bds 41 Prospect
Daniel, emp G. E. K. Co., bds 19 Pebble
David, emp W. P. W., h 131 Liberty
Edward, emp A. P. W., h 11 Pebble
Frances, student, bds 193 Prospect
Henry, emp W. P. W., h 101 E Quincy
Ida, wid Henry, bds 20 Franklin
James F., emp A. P. W., h 385 Eagle
John, emp W. S. Co., bds 101 E Quincy
John, emp J. H. M., Co., bds 5 Forest
John L., emp Weber Bros., bds 41 Prospect
John V., bds 193 Prospect
Julia, emp A. P. W., bds 19 Pebble
Mark J., cigarmaker, bds 5 Forest
Mary, emp 15 Eagle, bds 193 Prospect
Mary E., emp A. P. W., h 120 Holden
Mary Mrs., h 120 Holden
Michael, printer, h 5 Forest
Michael, emp W. P. Wks, h 41 Prospect

Burlingame & Darby Co. CHILTON PAINT KYANIZE VARNISHES

Burns Napoleon, watchman Normal school, h 97 Glen av
Patrick, emp B. & M. freight house, h 19 Pebble
Patrick A., emp B. & M., h 16 Pebble
Peter, emp W. P. W., h 193 Prospect
Richard E., bds 41 Prospect
Robert E., bds 120 Holden
Thomas, h 19 Pebble
Thomas, emp A. P. W., h 140 Liberty
Burr Emma L., emp W. B. S. Co., bds 136 Bracewell av
Jennie, emp H. W. C. & Co., bds 2 Rand's Lane
Lillian Mrs., h 136 Bracewell av
Lulu, emp Weber Bros., bds 136 Bracewell av
Margaret Mrs., h 2 Rand's Lane
Robert, clerk, Wellington Hotel, bds do
Burrell James, cigar mkr, rms Center
Burrows Ken E., salesman 75 Morris, bds 11 Hall
Burt Lyman H., emp W. P. W., h 53½ River
Burzamato Laurenzo, laborer, h 335 Walnut
Busby Arthur L., emp Briggsville, bds 39 Witt av
Edward Mrs., h 1349 Mass. av, Blackinton
Florence, emp Briggsville, bds 39 Witt av
Frank, emp J. H. M. Co., bds 39 Witt av
Frank, emp J. H. M. Co., bds 39 Witt av
Frederick, emp A. P. W., bds 1413 Mass. av, Blackinton
George H., laborer, h 39 Witt av
Henry L., bds 1349 Mass. av, Blackinton
Margaret C., sten N. A. Gas Co., res Williamstown
William, emp H. M. Co., h 96 W Main
Bushey Alphonse, emp H. C. Co., h 236 Beaver
David, emp H. C. Co., bds 24 Jackson
Edmund, emp E. Vadnais, rms 28 State
Fred, emp G. Mills, h 541 New, Greylock
Frank, emp Model Laundry, h 549 Main
Johanna Mrs., h 24 Jackson
Mary L., emp H. C. Co., bds 24 Jackson
Bushika Frank, laborer, h 302 Walnut
Bushnell Arzella E., wid Homer, h 111 Main
BUSHNELL HOMER A physician 98½ Main, h 388 Ashland, office hours 8-9 a. m., 12-2 and 7-9 p. m., see p 46
Buskirk John Jr., emp W. P. W., h 9 Royal av
John W., janitor Adams blk, h 33 Ashland
Butchart Frank B., mason, h 4 Rand
Butler Charles E., contractor and builder, h 9 Montana
BUTLER H H clothing, 85 Main, E. N. Trottier, mgr see p 13
William W., h 25 E Quincy
Butterworth Edgar, bds 19 Bracewell av
Ellen, wid Edwin, bds 19 Bracewell av
Eunice, teacher, bds 19 Bracewell av

EDWIN BARNARD 87 1-2 Main St. Substantial Fire Companies. :: Liberal treatment to Policy Holders. :: Your Business Appreciated

Button Catherine, h 66 Summer
Charles S., emp Weber Bros., h 156 Liberty
A. Mae, emp Braytonville Mill, bds 405 River ext
Cora, emp N. A. Beef Co., h 37 Liberty
Dorothy G., bkpr 87 Main, bds 156 Liberty
Elsie, student, bds 156 Liberty
Emily, wid Danford, h 37 Liberty
Harold G., carpenter, bds 26 Marion
BUTTON JOHN R contractor and builder, 9 Bank, h 26 Marion av see p 20
Lewis, emp G. E. K. Co., bds 26 Marion av
M. Hazel, emp Blackinton Mill, bds 405 River
Sherwood, trav salesman, bds 156 Liberty
BUTTON SIDNEY B. mgr, 66 Main, h 142 Bracewell av
Susan, wid William, bds 5 Magnolia ter
Vernon, emp W. P. W., h 94 W Main
Walter E., emp A. P. W., h 405 River ext
Butts Elizabeth, wid James, bds 14 South
Thomas, emp 111 River, h 15 Waverly pl
Buzzell Margaret H., student, bds 61 Marion av
BUZZELL WILLIAM H mgr Boston Store, h 61 Marion av
Byam Ernest E prop Byam Printing Co., h 200 E Quincy
Printing Co., The, Ernest E. Byam prop, 103 Main (308)
Harold E., foreman Byam Printing Co., h rear 17 Jackson
Seward G., student, bds 200 E Quincy
Bygrave Arthur D., trav salesman, h 343 Main

CADEN ANNA E., emp A. P. W., bds 329 W Main
Margaret A., emp Braytonville Mill, bds 329 W Main
Mary F., emp A. P. W., bds 329 W Main
Michael J., emp Troy, bds 329 W Main
Patrick H., h 329 W Main
Peter P., emp B. & M., freight house, h 329 W Main
Cadieux Joseph, furniture 82 Holden, h 122 State
Cadron Alice, emp Henry's Steam Laundry, h 89 N Holden
Edward F., emp A. P. W., bds 89 N Holden
Fred W., painter 66 Center, h r 58 Center
Nellie, wid William, h 89 N Holden
Cady Alanson, designer, H. C. Mills, bds 23 Wall
Arthur D., bkpr Hunter Machine Co., h 16 Quincy
Everett, emp A. P. W., h 61 Liberty
Emily B., teacher, bds 23 Wall
Harriet B., wid William, h 181 Church
H. Torrey, h 144 Church
Josephine, wid Edwin B., h 23 Wall
Mary R., h 80 Cherry
Virginia, teacher, bds 23 Wall
Winslow, florist, bds 61 Liberty

C. H. CUTTING & CO. CLOTHIERS Cutting Corner Since 1870

Cain Wolford C. R., lineman N. E. Tel. Co., h 32 Dover
Cairns Lulu, nurse N. A. Hospital, bds do
Caldwell Edward A., engineer, h 28 Jackson
Joseph D., physician 103 Main (435), bds 46 Hudson
William F., emp Weber Bros., h 17 Jackson
Callahan Catherine, wid Peter, bds 28 State
Helen, emp Union Mill, bds 32 Center
James P., bartender, bds 472 Church
Jeremiah, emp E. J. Godfrey, h 28 State
Joseph, salesman, bds 49 Arnold pl
Katherine, emp Richmond Hotel, rms 32 Center
Margaret, emp G. E. K. Co., bds 28 State
Mary, emp Weber Bros., bds 64 Chase av
Mary, bkpr W. P. W., bds 69 Hall
Owen F., mail carrier, h 71 Hall
Timothy F., h 69 Hall
Timothy J., emp Briggsville, h 30 Folsom
William H., emp B. & M. freight house, h 32 Center
Callana Veta, emp W. P. W., h 134 State
Cameron George C., supt Prudential Ins. Co., res Pitsfield
Nettie, emp Berkshire Hotel, bds do
Camp Frank R., emp N. E. Tel. Co., rms River
Campbell Agnes, student, bds 21 Blackinton
Blanche, nurse, bds 60 GHall
Catherine, wid Michael H., h 21 Blackinton
Cyril, cash National Biscuit Co., h 97 Eagle
Emily J., bds 397 W Main
Florence E., clerk 56 Main, bds 60 Hall
George, emp Braytonville Mill, h 392 W Main
George A., carpenter, h 44 Yale
Harriet J., emp Braytonville Mill, bds 397 W Main
James A., asst ticket agt Union sta, bds 15 N Holden
John, lunch room 11 Marshall, h 582 W Main
John W., emp A. P. W., h 60 Hall
Mildred M., emp Braytonville Mill, bds 582 W Main
William J., carpenter, h 397 W Main
William L., emp Pittsfield, bds 21 Blackinton
William P., emp Webers, bds 448 Union
Zeralda, bds 392 W Main
Canale Nicola, laborer, h 321 Walnut
Canavin Bernard T., emp 99 Main, bds 35 High
John F., emp Briggsville, h 35 High
Canedy Charles R., engraver, h 194 E Quincy
Emma M., bds Natural Bridge rd
Ernest E., emp A. P. W., h 15 Walker
Fred W., farmer, h Natural Bridge rd
James M., loom fixer, h 19 Walker
James M., hotel keeper, h 106 Pleasant

Van Sleet Motor Co. REO AND FORD AGENCY
AUTO SUPPLIES
20-24 Main St. Phone 945-M

Canedy Mamie, bkpr H. C. Mills, bds 15 Walker
Park G., h 234 Main
Ransford O., electrician, h 21 Walker
Retta, gospel singer, bds 15 Walker
Ransford D., physician 98½ Main, h 106 Pleasant
Truman E., retired, h 150 Eagle
Thomas, night watchman, h Natural Bridge rd
—see Kennedy
Canessa Sebastiano, laborer, h 301 Walnut
Canfield Addison E., carpenter, h 15½ Eagle
Henry A., harness maker, 151 Pleasant, h 31 Eagle
CANFIELD J LEONARD dentist, office 103 Main (302), h 5 N Holden, hours 8 to 12 a. m., 1 to 6 p. m., 7 to 8:30 evenings. Sundays 8 a. m. to 1 p. m., 7 to 8 p. m. see p 46
Joseph D., sub r. d. carrier No. 3, h 6 Marietta
Lillian F., bkpr G. E. K. Co., bds 6 Marietta
Mary L., teacher, bds 5 N Holden
Cann Anna, waitress Richmond Hotel, rms 99 Veazie
James A., laborer, h 65 Holden
—see McCann
Canning Ellen, wid James, h 127 Cliff
Evangeline, emp Harold Osborn, bds 120 Cliff
James, emp B. & A., h 127 Cliff
Katherine, domestic, bds 127 Cliff
Canity Ernest, draftsman, h 85 River
Cantoni Charles, emp Weber Bros., bds 2 Washington av
Clement, emp G. E. K. Co., h 124 State
Frank, h 2 Washington av
Josephine, emp Weber Bros., bds 2 Washington av
Louis, emp G. E. K. Co., bds 124 State
Mary, emp W. B. S. Co., bds 2 Washington av
Peter, emp A. P. W., h 124 State
Cantwell David, laborer, rms 28 State
Mamie F., emp A. P. Wks, bds 28 State
Cappella Lewis, emp 26 Main, h 13 Francis av
Caprood Lillian, domestic 50 Chestnut
Carberry Martha Mrs., bds 481 State
Carbine Matthew, emp A. P. W., bds 96 Holden
Carbone Amelia, teacher, bds 320 Houghton
Arthur J., bds 320 Houghton
Joseph, tailor P. J. Boland & Son, h 320 Houghton
Frena, bds 320 Houghton
Vena B., emp G. E. K. Co., bds 320 Houghton
Carchidi Nicholas, laborer, h 28 Adams
Card Alice M., teacher, bds 213 Eagle
Allison, laborer, bds 213 Eagle
Edward B., retired, h 213 Eagle
Elsie R., sten, bds 72 Yale

Burlingame & Darby Co. Fine Rubber Goods, Hot Water Bottles FOUNTAIN SYRINGES

Card Elizabeth E., sten Excelsior Printing Co., bds 213 Eagle
Ethel, emp N. A. Rug Co., bds 28 Lincoln
Frank E., clerk post office, h 72 Yale
Gordon, emp W. P. W., bds 213 Eagle
Harold, emp W. P. W., bds 213 Eagle
Jennie Mrs., h 28 Lincoln
Nellie, emp G. E. K. Co., bds 96 Veazie
Rachel Mrs., h 96 Veazie
Thomas H., teacher, bds 213 Eagle
William E., carpenter, h 1 Lincoln
Cardany Mary, clerk 114 Main, bds 39 Blackinton
Raymond, bkpr 24 Center, h Pleasant c E Quincy
Selena L., wid Wilfred, h 39 Blackinton
Carde Nora (Mrs. Walter E.), waitress, bds Richmond Hotel
Cardelo Tony, emp A. P. W., bds 28 Main
Carden Clara D. (Mrs. Julius), waitress Sterling lunch, rms 103 Main (500)
Joseph, emp 66 Center, h 175 River
John, emp W. B. S. Co., bds 175 River
Louis N., emp W. B. S. Co., h 1 Secor av
Cardin Lewis, emp W. B. S. Co., h r 131 State
Cardinal Albina, h 117 Eagle
Bernadette, h 117 Eagle
Charles, emp r 15 Main, bds 50 Marshall
Dennis, laborer, h 117 Eagle
Ernest, emp A. P. W., h 3 Tannery yard
Francis, bds 3 Owens av
George, emp A. P. W., rms 28 Main
George, emp B. & A., h 118 Gallup
Henry, emp Wall Bros., h Eagle, Clarksburg
John, emp A. P. W., bds 50 Marshall
John H., emp Wall Bros., h Houghton, Clarksburg, r 1
Josephine, wid George, h 28 Rand
Leander, emp A. P. W., h 3 Owens av
Myrtie Mrs., h Wheeler av, Clarksburg
Paul, emp 37 Eagle, bds 117 Eagle
CARDINAL R L MRS hair dressing 103 Main (301), h do

MRS. R. L. CARDINAL

301 DOWLIN BLOCK **THIRD FLOOR**

NORTH ADAMS, MASS.

PHONE 764W

HAIRDRESSING SHAMPOOING MANICURING FACIAL MASSAGE
SCALP TREATMENT HAIR WEAVING
SUPERFLUOUS HAIR REMOVED

FULL ASSORTMENT OF HUMAN HAIR GOODS

Newest New York and Parisian Styles **Graduate of Wanamaker's School of New York**

7,000 YEARLY ADVERTISERS ENDORSE THE CITY DIRECTORY Publications of the H. A. Manning Co.

Cardinal Rosa, h 117 Eagle
Rosie, wid Albert, h 50 Marshall
Victor, emp N. & H., bds 117 Eagle
Cardwell Joseph, foreman A. P. W., h 225 North
Carey Agnes F., emp 67 Main, bds 5 Rock
Anna T., emp A. P. W., bds 5 Rock
Bridget, wid Wm. H., h 5 Rock
Catherine, emp G. E. K. Co., bds 101 Brooklyn
Daniel F., emp A. P. W., bds 5 Rock
James, emp B. & A., rms 28 Marshall
Katherine N., emp A. P. W., bds 5 Rock
Kate T., h Houghton
Mary, wid William, h 101 Brooklyn
May E., nurse N. A. Hospital, bds do
William A., bds 5 Rock
—see Cary
Carito Francisco, emp A. P. W., h 6 Phoenix
Carley Cyrus W., h Lake
Eunice A. Mrs., h Lake
Faith W., bkpr 2 Chestnut, bds Lake
Herbert W., towerman, h 98 Corinth
CARLISLE FRED E (Carlisle Hardware Co.), res Springfield, Mass.
CARLISLE HARDWARE CO (Inc.) hardware, paints, oils, etc., 99 Main, see margins
Laura H., dressmkr, bds 141 Bracewell
Martin E., spinner, h 417 State rd, Greylock
William V., emp G. Mills, bds 417 State rd, Greylock
Carlow James P., cigarmaker J. F. Collins Co., res Adams
John J., emp H. C. Mills, h 237 Beaver
Carlton Alice, emp A. P. W., bds 7 Richmond av
George A., emp Weber Bros., h 28 Dover
James J., emp A. P. W., h 7 Richmond av
Mary, emp H. C. Mills, bds 27 W Main
William F., loom fixer M. C. Mills, h 161 Houghton
—see Carleton
Carmadine Victor, machinist, h 8 Moulton Hill
Carmelo Gakulla, laborer, h 57 Furnace
Carn Eva, student, bds 3 Brooklyn ter
Henry, carpenter, h 3 Brooklyn ter
Henry G. (U. S. Army), bds 3 Brooklyn ter
Ida, emp 46 State, bds 3 Brooklyn ter
Caron Aurora C., emp H. W. Mills, bds 371 River
Dominic, plumber, h 8 Millard
Euclide, bds 14 Crossey pl
Florence, bds 9 Francis
Frank, cigar mfg 112½ Main, h 9 Francis
Julius, carpenter, h 9 Francis

Consult the City Directory FOR THE NAME OF THE MERCHANT WHO HANDLES YOUR FAVORITE BRAND OF GOODS. It is put there for YOUR BENEFIT.

Caron Leo, emp A. P. W., bds 14 Crossey
Simeon, mason, h 14 Crossey pl
Simeon A., clerk The Richmond, bds do
—see Charron
Carpenter Jennie, wid Edmund B., bds 121 River
Ethel M., teacher, bds 1101 Mass. av, Blackinton
Florence, emp 57 Holden, bds 134 Crest
Julia, wid Mitchell, domestic Wm. B. Brown
Kenneth, machinist, h 35 Willow Dell
Peter G., .umber dealer, h 1101 Mass. av, Blackinton
Ralph, bds 1101 Mass. av, Blackinton
CARPENTER ROBERT J physician 87 Main, h 65 Church, office hours 8 to 9 a. m.; 1 to 3 and 7 to 9 p. m.; tel office 338 W., res 338 R, see p 47
William J., emp Briggsville, h 134 Crest
Carr Abram, junk dealer, h 57 Spring
Bertha P., wid Walter S., h 165 Main
Bonet, umbrella repairer, h 57 Spring
David, pedler, h 10 South
John H., elec eng, h 111 N Holden
Margaret, teacher, bds 165 Main
Carrece Pasquale, bds 677½ River
Carrie Elizabeth, emp H. W. Co., bds 85 Central av
Louis, emp W. P. W., h 85 Central av
Robert, emp W. P. W., bds 85 Central av
Carrier Charles, laborer, h 1200 Mass. av, Greylock
Carrington Albert, clerk Mansion House, bds do
Frank J., undertaker L. A. Simmons, h 16 Freeman av
Carroll Edward P., steam fitter, h 34 Nelson
George, cook 165 Church, bds do
Carsno James D., emp Potter Bros., h 87 N Holden
Leo, emp A. P. W., h 988 Liberty
Carswell Fred, emp G. E. K. Co., bds 404 Houghton
Fred, emp N. A. Hospital, bds do
Fred, laborer, bds 139 Franklin
Helen, student, bds 404 Houghton, Clarksburg
John J., lieut hose 2, bds 21 Perry
Mary, wid Willis H., h 139 Franklin
Mary J. Mrs., h 404 Houghton, Clarksburg
—see Caswell
Carter Alice M., bds 28 North
Annie Mrs., nurse, h 28 North
Elsie, emp W. B. S. Co., bds 33 Porter
Harry, painter, bds 33 Porter
Helen, emp A. P. W., bds 28 North
John B., emp B. Coal & Grain Co., h 203 Houghton
Nellie R., emp A. P. W., bds 28 North
Richard H., painter, h 33 Porter

Have Motor Trouble? Read the Springfield Sunday Union

Carter Roy, emp 33 Main, h Porter
Stewart F., chemist, h 43 Montana
William G., mgr retail dept Weber Bros., h 28 North
Carver Rosina, wid John W., h 5 Sperry av
Cary Arthur L., emp B. St. Ry, h 723 Church r 3
Charles H., chauffeur, h 11 Bond
Harry L., emp A. P. W., h r 75 Bradley, r 1
Hoyt F., carpenter, h 723 Church, r 3
Lydia, wid Emerson, h 154 Corinth
—see Carey
Cascade Soda Bottling Co. (Farinon Bros.), soda mfrs, 2 Main
Casey Daniel J. (Morrissey & Casey), h 74 Meadow
George, emp Hoosac Tunnel, bds r 77 Holden
James P. (Morrissey & Casey), h 70 Meadow
James, h r 77 Holden
Mary C., clerk B. & M. fgt house, bds 5 Chase Hill
Maurice A., student, bds 70 Meadow
Thomas H., track supt B. & M., h 5 Chase Hill
Casino Bowling Alleys, Curtis & Hill, props, 91 Main
Cassavo Sabatina, shoe mkr, bds Lincoln
Castleton Edward, laborer, bds Harry Crews
Cassidy Michael, foreman Whitney Bros., h 11 River
Castagna Vincenzo, restaurant 38 State, h do
Castellani Michael, emp A. P. W., h 117 Eagle
Castleton Edward, laborer, bds Harry Crews
Castinino Antonio, emp A. P. W., h Walnut
Casusielli Luigi, emp A. P. W., h 49½ Center
Rosa, bds 49½ Center
CATE MURRAY E physical instructor Y. M. C. A., h 41 Blackinton
Cately Clarence, farmer, h River, Blackinton
Catman Beatrice, emp H. C. Co., bds 306 Union
Edna, emp H. C. Co., bds 306 Union
Irene, emp H. C. Co., bds 306 Union
Michael, boarding 306 Union, h do
Catone Augostine, laborer, h 353 Walnut
Catrot George, emp O. W. Welch, bds 7 Moulton Hill
Cattalochi Paul, emp A. P. W., h 7 Witt av
Cavanaugh Catherine, wid William, h 46 Marshall
Edward E., patrolman, h 16 Hudson
Frank, grocer, 473 Church, h do
Lizzie, tailoress, bds 164 Eagle
Mary, h 164 Eagle
Stasia, bds 473 Church
William, emp W. P. W., h 184 Eagle
—see Kavanaugh
Canvanough John, emp W. P. W., bds 61 Center
Thomas J., emp A. P. W., h 46 Marshall

Burlingame & Darby Co. Goods sold on satisfaction to the customer or your money back . . . . . .

CAVAZZA ANDREW (Cavazza & Montagna), h 128 State
Clement, clerk 139 State, bds 128 State
James, emp A. P. W., h 169 State
Jennie, midwife, h 169 State
Mary, emp C. H. Cutting Co., bds 128 State
CAVAZZA & MONTAGNA (Andrew Cavazza and Angelo Montagna), grocers 139 State, see p 32
Cavey Alexander, laborer, h 28 Rand
Cayen Fred, emp A. P. W., h 22 Elm
Cellana Raymond, emp Richmond Hotel, rms do
Robert, emp B. & M., h r 53 State
Cerani Joseph, emp B. & M., h 11 Francis
Chain Esther, teacher, bds 172 Houghton
Henry C. (Chain & Son), h 172 Houghton
Jennie, emp W. P. W., bds 172 Houghton
Margaret, clerk 10 Marshall, bds 172 Houghton
Robert, emp 136 Ashland, bds Washington
Samuel, clerk 10 Marshall, bds 172 Houghton
& Son (Henry Chain), groceries 10 Marshall
Chalifaux Eugene, emp W. J. Crawley, bds 388 River
John, emp B. & M., h 297 River
Louis, laborer, h Walker, r 1
Joseph, laborer, h 388 River
Louis, emp G. Mills, h 26 Island av, Greylock
Louise, emp Eclipse Mill, bds 388 River
Rock, weaver, h 9 Reed
Chalkin Isadore, furrier 39 Main, h 87 Veazie
Chamberlain Charles, painter, rms 143 Eagle
Chambers George B., shoemaker, h 18 Dover
Alden Co., photo engravers 264 State
J. Morley, supr music public schools, h 1199 Main
Joseph, retired, h 62 Morris
Matthew S. (The Chambers Alden Co.), h 70 Yale
Champagne Adlor, emp H. C. Mill, h 111 Glen av
Dora, wid Anthony, h 17 Tyler
Frank, weaver, h 29 Gallup
Henry, emp H. C. Mill, bds 31 Elm
Joseph, teamster, h 31 Elm
Philip, laborer, h 202 Beaver
Champine Isabel Mrs., bds Nathan Record
Champney Fred W., emp Flagg stables, h 2 Phoenix
Changnow William, emp B. & M., h 5 Moulton Hill
Chapin Charles H., emp 61 Main, h 41 Ashland
Louis F., asst treasurer W. P. W., h 17 Grove
William H., shipping clerk, bds 172 Richview av
Chapman Daniel, emp H. Worsted Co., rms 21 Bank
David, bds 1551 Mass. av, Blackinton
Grace L., music teacher, bds 17 North

Edwin Barnard PUBLIC STENOGRAPHER and TYPEWRITER constantly in office. Will take notes whenever desired.
88 1-2 Main St., Over Higley's

Chapple Frank, emp W. B. S. Co., h 73 Chase av
Hazel, sten W. B. S. Co., bds 73 Chase av
Viola, bds 73 Chase av
Chappron Abbie, wid Matthew, h 8 Summer
Agnes, emp G. E. K. Co., bds 101 Brooklyn
Edmond, emp Keith's, h 101 Brooklyn
Edmund, emp H. C. Co., bds 4 Miner
Euclid, emp A. P. W., bds 4 Miner
Eugene, emp H. C. Co., bds 4 Miner
Felix, emp A. P. W., bds 4 Miner
Joseph, emp W. P. W., bds 4 Miner
Mary R., bds 8 Summer
Tousin, emp Weber Bros., h 4 Miner
Charbonneau Adam, foreman B. S. Ry., h 84 Beaver
Eli, emp B. St. Ry., bds 84 Beaver
Fred F., emp W. C. & Co., h 3 Sperry av
Louis, emp H. C. Mills, h 480 Union
Rachel, weaver, bds 84 Beaver
Rose, emp Union Hill, bds 84 Beaver
Rose, emp H. C. Co., bds 480 Union
Charles Harry, emp A. P. W., h 4 Vadnais lane
Charron Ledor, clerk 144 Houghton, h 52 N Holden
—see Sherron
Chase Charles M., trav salesman, h 215 North
Clarence R., emp G. E. K. Co., bds 165 North
Edgar P., machinist, h 6 Winter
Edward H., foreman G. E. K. Co., h 165 North
Frank, emp 266 State, h 90 Center
George M. (Apothecary Hall Inc.), h 21 Montgomery
Harley L., emp J. H. Mfg Co., h 309 Ashland
Ira W., carpenter, bds 397 W Main
Isabel, sten Berkshire Coal & Grain Co., bds 58 N Holden
Jacob, h 50 Kemp av
Jennie, wid Warren A., h 58 N Holden
Lillian, emp G. E. K. Co., bds 165 North
Marion V., bds 3 Elmwood
Nellie S., wid Arthur G., h City farm
Roscoe L., mgr A. P. W., h 3 Elmwood av
Cheeseboro George, emp Wall Bros., h 10 Crest
—see Chesbro
Cheerer James Mrs., bds 283 Houghton
Chenaille Eliza, bds 35 Union
Esther, wid Prime, h 35 Union
Louisa, dressmaker, 35 Union, h do
Peter, emp G. Mills, h 43 Taft, Greylock
Pierre, emp B. & M., h 52 Center
William, loom fixer, h 269 Beaver
Willa, emp city, bds 35 Union

Carlisle Hardware Co. Builders' Hardware a Specialty
Automobile Accessories
99 Main St. North Adams, Mass.

Cheney William, emp Armour & Co., h 115 E Quincy
William N., sta engineer, h 8 Spring
Cherry Adam, emp Briggsville, h 2 Temple
Chesbro Carrie, emp W. P. W., h 42 Folsom
Celia, emp Wall Bros., bds 465 Union
Chad, bds 10 Crest
Charles F., h 148 Liberty
Florence, bds 42 Folsom
Genevra L., wid Dwight, h 34 North
James H., emp W. P. W.,h 42 Folsom
Merritt E., bds 37 Chesbro av
Sidney, emp Gas Co., h School, Clarksburg, r 1
—see Cheesbro
Cheseborough Homer, shoe cutter W. B. S. Co., h 44 Veazie
Chevalier Louis, emp A. P. W., bds 7 Hooker
Chicetti Peter, laborer, h 13 Francis
Chilson Arthur, emp Weber's, h 522 Union
Charles, emp Weber Bros., h 669 Main
Clarence, emp Crown Point Co., bds Summit av
Edward F., carpenter, h 22 Summit av
George B., policeman, h 29 Quincy
Homer A., farmer, h 667 Main
Chippendale Arthur W., treas E. A. McMillan Co., h 53 Montana
Choinard Joseph, emp H. C. Co., h 52 Cliff
Marie, emp H. C. Co., bds 52 Cliff
Napoleon, emp H. C. Co., bds 52 Cliff
Theodore, emp H. C. Co., bds 52 Cliff
James R., retired, bds 43 Montana
Chonard Alfred, emp B. & M., h 109 Center
Bessie, bds 109 Center
Maurice E., emp A. P. W., bds 109 Center
Chouinnere—see Sweeney
Christie Belle, emp G. E. K. Co., bds 55 Chase av
Edward, teacher, bds 34 Arnold pl
Harold G., salesman, rms 2 Church pl
John, trav salesman, h 34 Arnold pl
Mary (Roberts & Christie), bds 34 Arnold pl
Chrystal Bridget, wid James, h 21 Bank
Margaret M., sten 62 Main, h 21 Bank
Mary, dressmaker, bds 21 Bank
Church Burt Mrs., h 129 River, Blackinton
Edith L., student, bds 895 State rd, Blackinton
Fred, emp B. Co., h 895 State rd, Blackinton
Ciaghi James, laborer, bds 169 State
Cierropan Silvio, laborer, h 18 Walnut
Cifrese Dominick, emp 11 State, bds 302 Walnut
Cigilian—see Siciliano

Van Sleet Motor Co. REO AND FORD AGENCY AUTO SUPPLIES 20-24 Main St. Phone 945-M

Cimonetti Sevio, laborer, bds 118 State
Circi Joseph, laborer, h 57 Witt av
Wilfred, emp 43 Union, h 78 Willow Dell
Cirillo Nicholas, emp H. W. C. B. Co., h 101 Bracewell av
Cironi Antonio, laborer, h 297 Walnut
Cirullo Francesco, emp A. P. W., h 26 Adams
Cirulo Francesso, emp A. P. W., h 51 River
Michael, truckman, h Weber av
City Hall, Morris cor Summer
CITY MARKET H. R. Bateman, prop, 94 Main, see p 31
Clairmont David, retired, bds S Church
Delos, farmer, bds Moses Clairmont, S Church
Eugene, emp 74 Union, h 170 do
Frank, h 101 Beaver
Gilbert, farmer, h S Church
Moses, farmer, h S Church, 3 mls out, r 1
—see Claremont, also Clermont
Clancy Catherine M., sten Cutting & Co., bds 140 Bracewell av
Claremont Louise, emp H. C. Mills, bds Walker, r 1
Napoleon, farmer, h Walker, r 1
—see Clairmont also Clermont
Clarico Patsy, laborer, h 79 W Main
Clark Agnes, domestic, 54 Cherry
Anna, emp A. P. W., bds 89 Bracewell av
Belle, emp Briggsville, bds 1090 Mass. av., Blackinton
Clarence E., emp Dean Spencer Co., h 14 Johnson
Frank A., emp B. Store Co., h 1547 Mass. av, Blackinton
George A., mechanic H. C. Mills, h 505 Union
George A., mech eng, h 20 E Quincy
CLARK HARRY G (Model Laundering Co.), h 330 Eagle
Henry E., retired, h 455 Walnut
Herbert B. (H. W. Clark Co.), h Elmwood av c Church
CLARK HERBERT W (H. W. Clark & Co.), (H. W. Clark Biscuit Co.), pres N. A. Savings Bank, h 258 Church
Hiram H., carpenter, h 10 Johnson
CLARK H W BISCUIT CO 171 Ashland, see p 29
H. W. Co. (Herbert W. Clark, Herbert B. Clark, Chas. E. Winchell, Wilfred H. Reynolds, E. L. Smith, Roy C. Palmer), wholesale grocers, office State c Summer
Jeremiah, gardener, h 1151 Mass. av, Blackinton
Joseph T., emp 48 State, rms 39 Center
Laban J., retired, h 67 Cherry
Margaret, emp H. C. Mill, bds 161 Houghton
Mary E. Mrs., waitress, bds 109 Center
Martha, wid Clarence, h 89 Bracewell av
Minnie, emp Berkshire Hotel, bds 109 Center
Minnie, wid John, bds 109 Center
Sylvanus, retired, h 348 Houghton

Burlingame & Darby Co. BEST QUALITY GOODS PRICES ARE LOW FOR HIGH QUALITY

Clark William, loom fixer, h 1090 Mass. av, Blackinton
CLARK WILLIAM R (Model Laundering Co.), h 378 W Main
William R., laborer, bds 14 Johnson
Clarke Freelove A., teacher, bds Taconic Hall
Clarmore Albert, carpenter, h 21 Church
Harry, emp W. P. W., bds 21 Church
Cleary Nellie, domestic, 47 Holbrook
Patrick, emp City, h 28 Bank
Patrick, plumber, h 28 Bank
William P., emp Weber's, h 13 Hooker
Cleghorn Isabelle A., wid George, emp 16 Bank, 8 Richview av
Harry E., emp Hunter's, h 35 Chase av
J. Andrew, prop N. A. Machine Brush Co., h 315 Main
Susan M., teacher, bds 315 Main
Susan A., h 35 Chase av
Clement John W., h 140 Ashland
Clermont Henry, clerk 459 State rd, Greylock, h do
—see Clairmont, also Claremont
Cleveland Edward L., emp G. E. K. Co., h 22 Marshall
Egbert C., grocer, 186 E Quincy, h 60 Park av
Ruth, student, bds 60 Park av
Cliffe Sidney H., inspector of factories 68 Main, res Adams
Clifford George E., lunch 9 Bank, h 31 Lincoln
Katherine, wid George, bds 46 Summer
William, emp 109 Main, bds 46 Summer
Cline Emma, domestic 242 Church
Clossey Catherine, wid Patrick, h 25 Gallup
James (Clossey & Huffnagle), h 25 Gallup
Patrick, motorman, h 108 Corinth
& Huffnagle (James Clossey and Harry P. Huffnagle), cigar mfrs, 46 Eagle
Clough Fred R., teamster, bds 40 South
Cloutier Albert, clerk 67 Main, h 49 Spring
Cluett & Sons, pianos, Leo Daniels, mgr, 85 Main
Clum Arthur, W. B. S. Co., h 9 Magnolia ter
Clarence L., bartender, h 14 Nelson
Coard Frank, emp The Richmond, rms 69 Main (2)
Coates James, emp N. A. Gas Light Co., h 21 Bank
John, emp W. P. W., h 10 Summer
Cobb Robinson L., machinist, bds 151 Prospect
Coblantz Himen, tailor 23 State, h 28 do
Cochrane Gordon, supt Strong & Hewatt, h 48 Holbrook
Coderre Arthur, chauffeur, bds 29 Lincoln
Frank, bds 29 Lincoln
Cody Annie, h 57 Lincoln
Elizabeth, h 57 Lincoln
CODY JAMES H furniture and undertaking 22 Eagle, h 58 Quincy, see p 26

Cody James, laborer, h 4 Potter pl
Mary Mrs., h 31 Elm
Nellie, housekeeper 4 Potter pl
William, emp A. P. W., bds 4 Potter pl
—see Cote, also Coty
Coffill Cora M., teacher, bds 121 River
Edith, milliner, bds 121 River
Florence M., sten Weber's, bds 121 River
Frederick M., h 121 River
Joseph, clerk C. H. Cutting & Co., bds 121 River
Cogswell Albert, emp A. P. W., h 54 Richview av
Cohen Harry, bds 77 Summit av
Jacob, canvasser, h 77 Summit av
COHEN JOSEPH tailor 34 Ashland, h 11 Francis, see p 13
Joseph, emp Blackinton, bds 77 Summit
Michael, emp H. M. Co., h 95 Liberty
Moses, tutor, h 15 South
Rebecca, emp W. P. Wks, bds 77 Summit
Cohon Belle, clerk 51 Main, rms Washington & Clark
Coldrup Charles, gardener, rms 69 Holden
Cole George, emp Briggsville, h 344 Beaver
John M. Mrs., h 137 Pleasant
Nella H., teacher, bds 344 Beaver
COLEMAN WATSON E patent attorney, 622 and 624 F., N. W. Washington, D. C. see p 35
Coller James I., flagman B. & M., bds 1575 Mass. av
Collette Antoine Jr., h 303 River
Charles A., shoemaker, h 126 Brooklyn
Daniel E., emp G. E. K. Co., bds 77 River
Edward laborer, h 385 River
M. Louise, emp G. E. K. Co., bds 303 River
William, farmer, h Eagle, Clarksburg
W. Claude, emp G. E. K. Co., bds 303 River
Collier Thomas, emp H. C. Mills, h 410 River
William J., emp 136 Houghton, h 408 River
Collins Anna I., teacher, bds 105 W Main
Albert, weaver, h 65 Hathaway
Bridget, wid Patrick, h 31 High
Catherine, bds 108 Cliff
Catherine, emp G Mills, bds 540 State rd, Greylock
Cecelia M., teacher, bds 105 W Main
Daniel, farmer, h 540 State rd, Greylock
Daniel L., driver city, h 16 Blackinton
Edward, bds 108 Cliff
Elizabeth, wid Frank, h 1322 Mass. av, Blackinton
Elizabeth M., bds 31 High
Collins George, emp Gas Co., bds 39 Center
Herbert W., emp B. Co., h 127 River, Blackinton

Collins James, clerk, bds 95 W Main
James E., h 291 River
J. F. & Co. (Mary J. Collins), cigar mfrs and wholesale and retail tobacco dealers, 46-48 State
John, emp A. P. W., h 108 Cliff
John W., bkpr., bds 540 State rd, Greylock
Katharine, real estate agt, h 114 Corinth
Mary, bds 540 State rd, Greylock
Mary, wid John F., h 23 Hudson
Mary A., dressmaker, bds 30 Prospect
Mary E., wid Timothy C., h 105 W Main
Mary F., student, bds 95 W Main
Myra J., wid Wayne, h 799 Mass. av
Nellie, emp G. Mills, bds 540 State rd, Greylock
Nellie Mrs., grocer 93 W Main, h 95 do
Patrick, bds 10 Elm
Patrick J., emp Gas Co., h 95 W Main
Timothy C., real estate, bds 105 W Main
Timothy J., compositor Transcript, h 31 High
Colo Faustino, emp A. P. W., h 3 Richmond av
Colsom Henry, sawyer, h 287 W Main
Colter Sidney S., emp 89 State, bds 53 Prospect
Thomas, emp W. P. W., h 53 Prospect
Columbus Henry, emp A. P. W., h 10 Phoenix
Colvin Margaret Mrs., bds 287 W Main
COMISKY JAMES L undertaker 13 Union, h 96 Eagle, see p 27
—see McCumisky
Comito Paul, shoemaker 116 Marshall, h 6 Crossey pl
Como Dominico, laborer, h 40 Marshall
Compedelli Giovanni, laborer, h 1 Morgan av
Guiseppi, laborer, h 2 Morgan av
Comstock Henry, h State rd r 1
Laura, h 4 Royal av
Martin, farmer, bds State rd, r 1
Silas B., carpenter, h r 1
Cone Frank, emp A. P. W., rms 73 Holden
Conino Anthony, emp Blackinton, bds 12 Frederick
Conley John, weaver, h 551 W Main
Lawrence W., emp A. P. Co., bds Clarksburg, r 1
Martha F., emp 109 Main, res Clarksburg, r 1
Mary, bds Clarksburg, r 1
Maud, bds Clarksburg, r 1
Myron, farmer, h 368 Houghton
Patrick, farmer, h Clarksburg, r 1
Conlon Anna, bkpr, 75 Holden, bds 79 Veazie
Catherine, bds 19 Prospect
Helen E., teacher, bds 547 Union
John E., emp city, bds 19 Prospect

Over 27,000 Subscribers read the **Springfield Union** Are You One of Them

Conlon John F., cigar mfr 13 Ashland, h 28 Union
John F., emp A. P. W., bds John Turley
Margaret, student, bds 28 Union
Margaret, emp W. P. W., bds 19 Prospect
Margaret, wid William H., h 19 Prospect
Mary, emp A. P. W., bds 19 Prospect
Michael W., clerk 13 Ashland, bds 19 Prospect
Patrick J., supt Water Works, h 79 Veazie
Peter, emp W. P. W., h 60 Marietta
Peter J., retired, h 547 Union
Thomas E., cigarmaker, h 44 Ashland
Viola, nurse N. Adams Hospital, rms 206 Church
William J., student, bds 28 Uuion
Connaughton Thomas, emp B. Co., h 1129 Mass. av, Blackinton
Connecticut Mutual Life Insurance Co., W. M. Burch agt, 82 Main
Connelly Lawrence, N Eagle, Clarksburg, r 1
Maud, N Eagle, Clarksburg, r 1
Patrick, N Eagle, Clarksburg, r 1
Conners Annie, wid Charles, dressmaker, bds 215 Eagle
Annie, emp W. P. W., bds 4 Harrison av
Bridget, wid Thomas, h 17 N Holden
Daniel, emp W. P. W., h 4 Harrison av
Daniel, emp H. C. Co., bds 20 Rand
Jennie, h 20 Rand
John, retired, h 20 Rand
Mary, teacher, h 17 N Holden
Patrick, bds 17 N Holden
Theresa, emp H. C. Co., bds 20 Rand
Thomas Jr., steamfitter, h 69 Main (1)
—see Connors also O'Connor
Conniff Bridget, wid Thomas, h 97 Prospect
Katherine, wid Michael, h 46 Marietta
Mary J., emp Eclipse Mill, h 97 Prospect
Connors Ann, emp Mansion House, rms do
Bridget, bds 17 Union
Edward, messenger Nat Ex Co., h 17 Union
Frank, bds Reservoir rd
James, laborer, h Reservoir rd
Margaret, sten 88½ Main, rms Williamstown
Thomas, emp Pittsfield, h 69 Main
Thomas F, livery r 111 River, h 111 do
William, emp N. A. Herald, rms 404 Church
—see Conners, also O'Connor
Contois Adelard, emp Dibble Lumber Co., h 131 State
Albert, emp H. C. Co., bds H. Contois
Hormidas, emp W. B. & Co., h 6 Millard av, Clarksburg

Burlingame & Darby Co. HARDWARE DRUGS
Goods Sold on Your Money Back
If Not Satisfied Plan.

Contois Myrtie I., clerk Berk. St. Ry., h 417 W Main
Placide, emp H. C. Co., bds H. Contois
Conway Gertrude N., emp 136 Ashland, bds 94 Hall
Laura, bds 129 Ashland
Margaret, bds 129 Ashland
Michael G., emp W. P. W., h 94 Hall
Patrick, emp A. P. W., bds 129 Ashland
Thomas, fireman A.P. W., h 129 Ashland
Cook Alred R., laborer, bds 275 Beaver
COOK BENJAMIN K mgr N. A. Gas Co., h S Church, r 3
Charles O., slater, h 275 Beaver
Clarence A., emp W. P. W., bds 275 Beaver
Cynthia, wid William, h 458 Main
Florence L., emp H. W. Co., bds 275 Beaver
George R., plumber h 516 State,
Oscar D., farmer, S Church, r 1
Robert R., auto livery, h 95 Holden
—see Kook
Cooke Ernest O., printer, h N. Adams, r 1
Cookingham Raymond R., depot agt Am Ex Co., bds 33 Arnold pl
Coon Jacob, retired, h 47 Ashland
Milfred R., emp Tower Motor Co., h 103 Eagle
Walter A., driver Henry's Laundry, h 103 Eagle
Cooney Bright N., emp Byam P. Co., bds 622 E Main
Catherine M., teacher, bds 622 Main
Michael, emp A. P. W., bds 2 Richmond av
Patrick C., carpenter contr, h 622 Main
Coons Fred, teamster, bds 319 River
Thomas, laborer, h 74 W Main
Cooper Charles, emp W. P. W., h 44 Marshall
Elizabeth ,emp B. Mill, bds 44 Marshall
Charles E. Jr., emp B. Mill, bds 44 Marshall
Elizabeth, emp B. Mill, bds 44 Marshall
Harold, emp H. C. Co., bds 44 Marshall
Maud E., nurse N. A. Hospital, bds do
Copeland William H., emp G Mills, h 429 State rd, Greylock
Corant Peter, laborer, h 6 Rand
Corcoran Kate Mrs., emp Braytonville, h 353 River
Cormier Inez (Mrs. William), dressmaker, h 51 Franklin
William, machinist, h 51 Franklin
Cornello Lapuelo, h 57 Furnace
Corrigan Flora, student, h 28 Wesleyan
Frank, emp Pittsfield, bds 28 Wesleyan
Kate, bds 28 Wesleyan
Peter, teamster, h 28 Wesleyan
Peter Jr., molder, h 125 Liberty
Corsiglia Giovanni B., salesman, h 79 Chestnut

Edwin Barnard 87 1-2 MAIN ST. SUBSTANTIAL FIRE COMPANIES. LIBERAL TREATMENT TO POLICY HOLDERS. Your Business Appreciated

Corsiglia Lena, student, bds 79 Chestnut
Mary (Mrs. G. B.), confectionery 11 Eagle, h 79 Chestnut
Rose, clerk, 11 Eagle, bds 79 Chestnut
Stephen, emp A. P. W., h 148 State
—see Cossaglio
Cortot Frank, emp Richmond Hotel, rms 69 Main (2)
Cosgrove Alice, bds 48 N Holden
James T., clerk 26 Marshall, bds 48 N Holden
Janes, emp Mansion House, rms 93 Eagle
Mary E., wid Thomas, h 48 N Holden
Cossaglio—see Corsiglia
Costello Anna, emp H. W. Co., bds 5 Luther
Bessie, emp H. W. Co., bds 5 Luther
Catherine, bds 61 Center
Co., John Costello, prop tailor, 41 Main
Elizabeth, teacher, bds 235 River
Elizabeth, wid Patrick, boarding, 61 Center, h do
James, curate St. Francis church, h 75 Eagle
James, emp A. P. W., bds Furnace
John H., (Costello Co.), h 20 Bank
Joseph, emp Briggsville Mill, h 13 Luther
Michael J., emp Briggsville, h 5 Luther
Robert, janitor State Street School, h 235 River
Robert Jr., bds 235 River
Costine Robert R., electrician 111 Holden, h 77 Hall
Cota Ruel R. (The Cota-Hanley Co.), h 20 Bank
Hanley Co. The, (Ruel R. Cota and John H. Hanley), wholesale men's furnishings, r 73 Main
Vera M., sten r 73 Main, bds 20 Bank
Cote Calix, janitor, h 109 Cliff
Cleo, emp H. C. Co., h 39 Kemp
Cora, emp W. B. S. Co., bds 394 River
Emma, wid Remi, h 394 River
Emma, emp W. B. S. Co., bds 394 River
Israel, chauffeur Weber Bros., bds 9 Temple
Lydia, emp Eclipse Mill, bds 394 River
Theophile, carpenter, h 9 Rand
Coty Louis, grocer Briggsville, h 290 Beacon
—see Cote, also Cody
Couch Donna D. Mrs., prin Mark Hopkins school, bds 243 Church
Mark E., lawyer 88½ Main, h 243 Church
Couchot Joseph, h 23 Summer
Coughlin Catherine E., teacher, bds 42 Spring
James F., mail carrier, h 70 Lincoln
James M. (N. A. Beef & Produce Co.), h 117 Pleasant
John J., emp B. & M., h 42 Spring
Mary F., bkpr 10 Bank, bds 42 Spring

C. H. Cutting & Co. CLOTHIERS Cutting Corner Since 1870

Coughlin William C. (N. A. Beef and Produce Co.), res Keene, N. H.
Coukish Edward, pedler, bds 167 Liberty
William, janitor, h 3 Francis av
Coulter Albert, emp James H. Griffin, h 81 Marietta
Counter Adelore, emp Dibble Lumber Co., h 131 State
Archie, laborer, bds 721 S State, r 1
Charles, emp W. P. W., h 1 Church av
Solomon, foreman Whitney Bros., h 721 S State, r 1
Ulric, emp W. B. & Co., h 719 State, r 1
Courchene Alcide T., student, bds 312 Walnut
Charles, carpenter, h 312 Walnut
William A., teacher, bds 312 Walnut
Courtmarche Emi, laborer, h 115 Front
Courtot Clara, emp B. Co., bds 1561 Mass. av
Charles, chauffeur, bds 923 State rd, r 1
Frank, teamster 28 Marshall, h 110 Center
George S., emp O. W. Welch, h 7 Moulton Hill
Joseph H., teamster 28 Marshall, h do
Louis, laborer, h 923 State, r 1
Cousins Mary, wid James, h 136 Bracewell av
Coutu Archie, weaver, h 63 Willow Dell
Couture Arthur, emp W. P. W., h 170 Union
Cowie John, emp W. P. W., bds 19 Johnson
Marion Mrs., 19 Johnson
Sadie, emp Adams, bds 19 Johnson
William, emp H. C. Co., h 19 Johnson
Cox George E., supt Barber Leather Co., h 2 Willow
Myrtle Mrs., bds 2 Willow
Coyne Michael, policeman, h 296 Houghton
Cozzaglio Battista, clerk 43 Union, h 151 State
Cradleton Doris, emp A. P. W., bds 39 Ashland
Joseph, emp A. P. W., h 24 Elm
Cramer David, junk dealer, h 167 Liberty
Max, pedler, h 9 Royal av
William, meats 59 Center, h 33 Washington av
Crandall Anna O., bds Dowlin block
Arnold H., h Dowlin block
Evelyn, housekeeper 137 W Main
Hiram M., retired, h 111 Main (8)
Crapo Joseph N., emp A. P. W., h 28 Bank
Craswell Alexander, city auditor, h 251 River
Craven Edward, clerk C. H. Cutting & Co., bds 112 W Main
James L., clerk, bds 45 W Main
Lillian I., clerk 67 Main, bds 45 W Main
Margaret, emp W. P. W., bds 45 W Main
Mary E., clerk 67 Main, bds 112 W Main

Van Sleet Motor Co. REO AND FORD AGENCY AUTO SUPPLIES 20-24 Main St. Phone 945-M

Caswell Michael E., clerk A. P. W., bds 45 W Main
Michael F., emp W. P. W., h 45 W Main
Minnie C., bds 45 W Main
Patrick, policeman, h 112 W Main
Walter J., emp 16 State, bds 112 W Main
William H., clerk 67 Main, bds 112 W Main
William L., clerk 56 Main, bds 45 W Main
William, grocer 287 W Main, h 35 Chase av
CRAWLEY WARREN J printer Hoosac Court, h 346 W Main, see p 49
—see Crowley, also Krowley
Crellan Margaret Mrs., cook N. A. Hospital, bds do
Crepeau Alphege, barber, bds 47 Front
Bella, emp H. C. Mills, bds 47 Front
Donat, emp B. & M., bds 47 Front
Eledas, emp 44 State, bds 47 Front
Hormidas, clerk 76 Union, h 47 Front
Crew Edith, emp A. P. W., bds 76 Bracewell av
Crews Elizabeth A., emp W. P. W., h 78½ Bracewell av
Harold M., bds Phelps av, Greylock
Harry, farmer and milk dealer, h Notch rd, r 4
Harry, emp Dibble Lumber Co., bds 80 Holden
James E., farm hand, h 17 Taft, Greylock
John, janitor, h 263 State rd, Greylock
John retired, h 78½ Bracewell av
John, molder J. H. M. Co., h 1 Richview
Lillian, bds Notch rd
Joseph H., emp A. P. W., bds 39 Cheesbro av
Mildred E., student, bds 1 Richview
Robert, emp B. & M. freight house, h 39 Cheesbro av
Robert A., emp W. B. S. Co., bds 39 Cheesbro av
William H express, h Phelps av, Greylock
William H. S., bds Phelps av, Greylock
Crippa Joseph, tailor, h 129 Ashland
Rudolph, tailor, bds 129 Ashland
Critelli Italiana, emp A. P. W., h 9 Duggan
Joseph, laborer, h 9 Duggan
Crocker Emma, clerk Boston Store, bds 250½ Eagle
Joseph H., cashier B. & M., freight office, h 222 Eagle
William Mrs., h 250 Eagle
Crockwell John J., emp city, h 86 Meadow
Thomas, tar roofer, h 11 Protection av, Greylock
William F., emp G. Mills, bds 11 Protection av
Crofts Anastasia H., bds 343 W Main
Edmund M., emp Transcript, bds 343 W Main
Elizabeth, emp P. J. Boland & Son, h 6 Holden
Elizabeth E. Mrs., boarding 80 Holden, h do
Lottie E., bds 80 Holden

Burlingame & Darby Co. FINE RUBBER GOODS HOT WATER BOTTLES FOUNTAIN SYRINGES

Crofts Nicholas M., physician 45 Main, h 343 W Main
Rose Mrs., domestic 129 Church
Thomas F., barber, h 148 Brooklyn
William J., brakeman B. & M., bds 80 Holden
Crogan Patrick, emp W. P. W., h 81 Cady
Croghan Katherine, domestic 54 Chestnut
Cronin Annie E., emp 75 Eagle, bds do
Cornelius, emp A. P. W., h 27 W Main
Jerry, emp 66 Summer, rms do
John, lather, h 164 Prospect
John S., emp A. P. W., h 6 W Main
Julia A., domestic, 18 Spring
Mary A., student, bds 6 W Main
Nora E., bds 6 W Main
Nora M., emp Webers, bds 27 W Main
Cronk Clinton, emp A. P. W., h 717 State, r 1
Dwight E., h Luce rd
Iva B., wid Norman L., h 21 Quincy
Cropeski Mary, emp N. A. Hospital, bds do
CROSBY THOMAS W (Mohawk Garage Co.), h Spring
Crosier Claudie, chauffeur 110 Ashland, bds 232½ Eagle
Crystal emp A. P. W., bds 426 W Main
Doro E., wid Edward,h 257 River
Elbert L., teamster, h 35 Depot av, Greylock
Elbert L., painter, h 2 N Veazie
Fred E., emp Nat Ex, h r 723 Mass. av
George J., grocer Greylock, h 126 North
Jefferson, emp B. & M., h 257 River
Leavitt, molder, h 2 N Veazie
May Mrs., emp W. P. W., h 257 River
Marshall A., chauffeur A. H. Barber, h 16 Winter
CROSINA FRED (Star Soda Co.), h 108 Furnace
CROSINA IDA (Star Soda Co.), h 108 Furnace
Cross Edmond D., emp 29 Main, h 9 Rand
George N., painter and janitor, h Holden
Croteau George F., cigars 1186 Mass. av, Blackinton
Crowley Andrew, laborer, bds 42 Eagle
Francis J., emp W. P. W., bds 4 Temple
Frederico, laborer, h 108 Furnace
Jeremiah J., bartender 63 Center, h 466 Church
John, emp Williamstown, h 20 Potter pl
John F., emp N. W. Co., bds 4 Temple
Joseph J., emp G. E. K. Co., bds 4 Temple
Julia Mrs., h Crowley av ext
Mary A., emp H. C. Mills, bds 4 Temple
Rose Mrs., h 4 Temple
Stanislaus, emp W. B. S. Co., bds 1 Church pl

Consult the City Directory for the Name of the Merchant who Handles Your Favorite Brand of Goods.
It is put there for YOUR BENEFIT.

Timothy J., real est, ins, 108½ Main, h 1 Crowley
—see Krowley, also Crawley
Crown Paint and Paper Co. (H. A. Spencer and L. W. Graves), 101 Main
Crum Samuel H. Sr., carpenter, h 291 Ashland
William L., student, bds 291 Ashland
—see Krum
Cudahy Fay, emp B. & M., rms 42 Bank
Cuddeback Cora, wid Ward, h 26 Lincoln
Preston G., emp B. & M., bds 26 Lincoln
Cullen Catherine, weaver H. C. Co., h 358 Union
Michael, emp W. P. W., h 660 Main, nr limits
Cullinan Nora, mill opr, bds 285 River
Thomas J., laborer, h 285 River
Culpo Jean, nurse, bds 71 High
John, emp G. E. K. Co., h 124 Bracewell av
Joseph, emp G. E. K. Co., bds 49 High
Palma, wid Angelo, h 71 High
Peter, emp G. E. K. Co., h 71 High
Culver George W., clerk B. & M., freight, bds 83 Ashland
William D., car insp B. & M., h 3 Temple
Cume—see Cumm, also Viens
Cumm Alfred L., emp Weber's, bds 230 Houghton
Charles, retred, h 628 State rd, Greylock
Cora, emp B Mills, bds 628 State rd, Greylock
Florence, emp G. Mills, bds 628 State rd, Greylock
Henry L., emp W. B. S. Co., bds 230 Houghton
John, emp W. B. S. Co., h 230 Houghton
John, emp A. P. W., bds 71 Veazie
Peter, emp G. Mills, h 25 Taft, Greylock
Rose, emp G. Mills, bds 628 State rd, Greylock
Velida M., tel opr, bds 230 Houghton
Cummings Archie, emp Wellington Hotel, rms do
Elizabeth, wid Adolphus, h 109 Center
Francis L., clerk 108 Main, bds 96 Liberty
Frank, emp H. M. Co., h 87 Summit av
E. Irene, sten 64 Main, res Adams
James, bds 96 Liberty
John, contractor and builder, h 96 Liberty
John Jr., emp Bennington, bds 96 Liberty
John A., engraver A. P. W., h 24 Frederick
Margaret M., tel opr, bds 232 Houghton
Mary E., teacher, bds 96 Liberty
Owen H., emp Excelsior Printing Co., h 5 Laurel av
Patrick, student, bds 232 Houghton
Pierce J. Jr., clerk 99 Main, bds 232 Houghton
Pierce J. Sr., emp N. A. Gas Co., h 232 Houghton
Thomas, janitor, h 94 Liberty

Cummings Thomas F., clerk Wall Bros., bds 232 Houghton
Cunnigham Ellen, emp G. E. K. Co., bds 112 Brooklyn
Mary E., nurse, bds 211 Church
Cuomo Dominick, emp A. P. W., h 40 Marshall
Curley Anna E., bds 450 W Main
Bernard F., emp Pittsfield, h 44 N Holden
Bernard J., emp 56 Main, bds 44 N Holden
Catherine C., clerk 107 Main, bds 53 Brooklyn
John, retired, bds 450 W Main
Katherine, emp 107 Main, bds 53 Brooklyn
Martin, retired, h 53 Brooklyn
Mary E., emp Eclipse Mill, bds 53 Brooklyn
Nellie F., bds 53 Brooklyn
Teresa M., sten, bds 53 Brooklyn
CURRAN ARTHUR M physician and surgeon 104 Main, hours 1-3 and 7-9 p. m., bds 63 Eagle, see p 47
Edward J., student, bds 63 Eagle
CURRAN GEORGE L physician and surgeon, office hours 1-3 and 7-9 p. m., 63 Eagle, h do, see p 44
Elizabeth Mrs., emp Berkshire Hotel, h 10 Sperry av
Mabel A., student, bds 63 Eagle
Mary A., waitress 108½ Main; rms do
Mary F., teacher High School, bds 63 Eagle
William, student, bds 63 Eagle
Curry Charles, emp W. P. W., bds 49 Central av
Edward, weaver Briggsville, h 131 Franklin
John, carpenter, h 129 Franklin
Kate, emp W. P. W., bds 49 Central av
Maria, wid William, h 49 Central av
Curtis Helen, domestic, bds 50 Center
John, emp street dept, h 50 Center
Curtiss Irvin D (Curtiss & Hill), h 186 Eagle
& Hill (Irvin D. Curtiss and Guy G. Hill), props Casino Bowling Alleys
Cushing Marion S., teacher, bds 194 Main
Cutler Fannie, wid Cornelius, bds 23 W Main
Fred E., emp Dibble Lumber Co., h 30 Richview av
Lewis A., emp A. P. W., h 126 Richview av
Lewis R., emp A. P. W., bds 126 Richview av
Raymond B., bds 126 Richview av
CUTTING C H & CO (Charles H. Cutting, Robert A Thompson, Garrett P. Fitch, Frank H. Harriman), clothiers, 52 Main, see margins
CUTTING CHARLES H (C. H. Cutting & Co.) and v-pres N. Adams Trust Co., h 182 Main
Cyr Adolphus, emp W. P. W., h 17 Gallup
Aldie, emp H. C. Mills, bds 17 Gallup
Eustache, carpenter, h 14 Gallup

All the Best and Latest Sporting News in the Springfield Union

Cyr Fred, emp Briggsville, bds 17 Gallup
Orpha, emp Briggsville, bds 14 Gallup
—see Serre, also Sear

DACK ROBERT, emp W. B. S. Co., h 101 Veazie
Daignault Adelord, emp Williamstown, bds 3 Phoenix
Fred, emp Williamstown, bds 3 Phoenix
Philip, laborer, h 3 Phoenix
Daigle Albina, emp H. C. Co., bds 147 Cliff
Exias, painter, h 147 Cliff
Rosanna, emp Union Mills, bds 147 Cliff
Dailey Alice M. Mrs., 11 Summer
Edward, clerk The Richmond, bds 11 Summer
Frank, plumber, bds 11 North
James, clerk The Wellington bds 11 Summer
Jerry, fireman B. & M., h 95 Brooklyn
John, emp A. P. W., bds 95 Brooklyn
John, emp A. P. W., rms 28 Bank
Julia, clerk, bds 95 Brooklyn
Lizzie, emp Weber Bros., h 95 Brooklyn
Margaret, emp Weber's, bds 95 Brooklyn
Margaret, wid John E., emp 48 State, h 86 W Main
Timothy D., emp A. P. W., h 11 North
William J., clerk, bds 53 Brooklyn
—see Daley, also Daly
Daley Eliza, wid Frank, h 13 River
John, painter, bds 13 River
William J., clerk 81 Main, bds 53 Brooklyn
Daldoss Felice, emp Hoosac Tunnel, bds 2 Morgan av
Dalgliesh Archie, bds 22 Walden
Dalmazo Louis, retired, h 189 State
Louis, bds 189 State
Mary, emp G. E. K. Co., bds 189 State
Dalpionte Ettore, emp A. P. W., h 132 State
Dalrymple Granville W., grocery pedler, h Natural Bridge rd
Orson, retired, h Natural Bridge rd
Dalton Charles W., emp A. P. W., bds 75 Veazie
Edward J., weaver, h 91 Beaver
Edward W., emp A. P. W., h 172 Bracewell av
Hannah, wid Edward, h 91 Beaver
John, emp A. P. W., h 75 Veazie
Joseph F., emp H. C. Mills, h 91 Beaver
Michael, emp H. C. Mills, h 26 Gallup
Sidney, emp G. E. K. Co., h 326 W Main
Daly John, emp A. P. W., h 27 Wesleyan
Maud, dressmaker, 117 Main, bds 27 Wesleyan
Dami Alfonso, emp W. P. W., h 4 Witt av
Danforth Arthur, shoemaker, h 491 W Main

Danforth David, laborer, h 426 Houghton, Clarksburg
Hartwell, bds 491 W Main
Martha, bds 491 W Main
Mary, wid David, h 426 Houghton, Clarksburg
Daniels John, laborer, h 1 Moulton Hill
Albert, farmer, h 449 Main
Albina Mrs., dressmaker, h 168 Houghton
Andrew, emp A. P. W., h 30½ Wheeler av, Clarksburg
Arthur, clerk Boston Store, bds 655 Main
Charles H., emp A. P. W., bds 184 Prospect
Frank R., farmer, E Mountain rd
Herbert E., milk dealer, h W Shaft rd, r 1
Herbert L., laborer, h 184 Prospect
Jennie, emp H. C. Co., bds 655 Main
Julia Mrs., h 45 Witt
Leo, salesman, bds 168 Houghton
Mary, wid Nicholas, h 3 Granite
Peter, foreman, h 347 Houghton
Walter J., janitor, h 655 Main
William L., trav salesman, h 59 Quincy
—see Daniel
Danio Lawrence W, emp Briggsville, h 41½ Main
Mary B, (Mrs. Lawrence W.) optometrist, h 41½ Main
Samuel H., painter, h 271 Beaver
DARBY W FRANK pres The Burlingame & Darby Co., h 188 Pleasant
Henry J., druggist (Burlingame & Darby Co.), h 98 Summer
Dardis George, emp W. P. W., h 168 Union
Darling Adelbert M., clerk 186 E Quincy, h 396 Main
Augustus, emp B., bds 1575 Mass. av, Blackinton
Arthur W., emp W. P. W., h 2 Bethel
Charles A., pianos, etc., 34 Bank, h 187 Church
Charles H., trav salesman, h 230 Church
Charles E., bds 187 Church
Charlotte, bds 230 Church
George A. Jr., emp A. P. Wks., h 155 Veazie
Howard R., emp N. E. Tel. Co., h 57 Chase av
Katherine, bds 24 Spring
William J., emp Richmond Theater, h 59 Chase av
Darrow Anna R., bds 29 Union
George, bds 29 Union
Jane, wid John, h 29 Union
Dassatti Clyde, laborer, bds 91 Corinth
Dominic, laborer, h 91 Corinth
Henry, laborer, bds 91 Corinth
John, laborer, bds 91 Corinth
Joseph, laborer, bds 91 Corinth

Edwin Barnard PUBLIC STENOGRAPHER AND TYPEWRITER constantly in office will take notes when desired 88 1-2 MAIN ST. OVER HIGLEY'S

Dassatti Matthew, emp Clark Biscuit Co., bds 91 Corinth
Daub Harry, emp J. M. Daub, h 142 Brooklyn
John M., ice dealer, res Clarksburg, N Adams, r 2
Daudelein Napoleon, laborer, h 231 State
DAUNAIS CHARLES E (J. H. LaBrie & Co.), h 207 Houghton
Evelyn, wid Eusebe, h 171 North
Flora R., sten 136 Houghton, bds 171 North
Oswald, bds 171 North
Dauphin Elisee E., weaver, h 20 Walden
DAVENPORT ARTHUR E (Davenport & Baldwin), h 354 Church
Elmer, machinist, h 452 N Eagle, Clarksburg, r 1
Emma, wid Jasen, h 354 Church
DAVENPORT GARAGE Davenport & Baldwin props, 106 Main
Norman, emp N. Y. City, bds Elmer Davenport

DAVENPORT'S GARAGE
(DAVENPORT & BALDWIN)
STORAGE REPAIRS SUPPLIES
PAIGE DETROIT-BRIGGS DODGE
DETROITER-OAKLAND
106 Main Street Telephone 1058 North Adams, Mass.

DAVENPORT & BALDWIN (A. E. Davenport and S. W. Baldwin), props Davenport Garage, 106 Main
David Archie, carpenter, h 31 Main
Mabel E., clerk 88 Main, bds 31 Main
Richard J., grocer 429 W Main, bds 66 Marshall
Davidson Alfred, salesman, h 76 Beaver
Davies David, retired, h 459 W Main
Edward, grocer 1560 Mass., av, h 1570 do, Blackinton
Edna, bds 1568 Mass. av
Frank, bds 1570 Mass. av, Blackinton
Richard, overseer B. Co., h 1568 Mass. av, Blackinton
Roger, emp B. mill, bds 1570 Mass. av, Blackinton
Susan, wid Edwin, h 1530 Mass. av, Blackinton
Davignon Helen, emp Eclipse Mill, bds 112 Gallup
Moses, h 112 Gallup
Davine Bertha, emp A. P. W., bds 106 Veazie
James F., emp J. B. Walsh, bds 106 Veazie
Margaret, emp W. P. W., bds 106 Veazie
Margaret, wid John, h 106 Veazie
Mary E., nurse Springfield, bds 106 Veazie
Sarah A., bds 106 Veazie

Carlisle Hardware Co. Jobbers and Dealers in PAINTS, OILS, LIME and CEMENT
99 Main St. North Adams, Mass.

Davine Thomas J., emp A. P. W., bds 106 Veazie
William A., painter, h 21½ Frederick
DAVIS ALVIN G asst mgr Boston Store, h 45 Bracewell av
Arthur, emp B. mill, bds 45 Mill, Bray
Augustus, h 210 Houghton
Benie, emp A. P. W., bds 14 Washington
Bessie M., bds 10 Leonard, Blackinton
Carrie V. wid Warren W., h 30 Holden
Charles T., h 89 E Quincy
Clifford, farmer, h Lorraine, Greylock
Dewey, emp W. P. W., h Franklin, r 2
Dorothy, teacher, bds Church Hill, Blackinton
Edward, emp H. W. C. B. Co., h 47 Washington av
Emerson J., laborer, bds 193 Church
Emma, h 111 Main (10)
Fannie, mill hand, bds 47 Washington av
Frank, carpenter, h 432 Church
Fred, emp H. W. C. B. Co., h 155 Cliff
George W., salesman, h 75 E Quincy
Grace, bkpr Weber's, bds 30 Holden
Griffith, lineman, h 14 Washington av
Harold C., emp White Sign Co., bds 30 Holden
Harriet, wid Raymond H., h 193 Church
Harrison W., carpenter, bds 193 Church
Harry, shoemaker, bds 47 Washington av
Henry, retired, bds 38 Willow Dell
Hubert G., emp H. W. Co., h 23 Bracewell av
Irving, emp H. W. C. B. Co., bds 23 Bracewell av
Jesse, emp H. C. Co., bds 30 Holden
John B., emp B. Co., h 1582 Mass. av, Blackinton
John E., city sealer, h 1547 Mass. av, Blackinton
John W., retired, h 23 Loftus
Julia Mrs., emp 136 Houghton, bds 455 State
Louis, emp W. P. W., h 38 Willow Dell
Mary A., teacher, bds 193 Church
Mary J., wid George, h Leonard, Blackinton
Rebecca, emp H. W. C. B. Co., bds 47 Washington av
Richard, weaver B. Co., m bds Leonard, Blackinton
Samuel F., weaver, bds 23 Loftus
Sarah, wid Oliver, h Church Hill, Blackinton
Susan, wid Edwin, h Leonard, Blackinton
Thomas, machinist W. Co., h 10 Leonard
William, laborer, rms 69 Holden
William J., paymaster G. E. K. Co., h 174 Main
William H., spinner B. Co., bds 10 Leonard, Blackinton
—see Davies
Dawe John H., emp Weber Bros., h 45 N Holden
Dawkins Thomas A., clerk Pullman Co., h 18 South

Van Sleet Motor Co. REO AND FORD AGENCY AUTO SUPPLIES 20-24 Main St. Phone 945-M

Dawson Edward A., farmer, h 589 Main
Henry, retired, h Walker, r 1
Henry Jr., bds Walker, r 1
James, laborer, bds Walker, r 1
John, emp Swift & Co., bds Walker, r 1
Day Albert S., painter, h Burdickville
Amy, wid Osman, bds 209 Eagle
Amy, wid William N., h 66 Veazie
Charles L., h Fish Pond Valley
Earl Sr., laborer, h Burdickville
Edward, waiter 90 Main, h 94 Liberty
George, emp N. A. Gas Co., h 6 Wheeler av
Margaret, emp H. C. Co., bds 6 Wheeler av
Thomas J., emp Balston Ref. Co., h 26 Meadow
Dean Blanche, wid Orrie W., h 84 Bracewell av
Charles J., emp Briggsville, bds 295 Beaver
Edward, emp Briggsville, bds 295 Beaver
Florence H., bkpr., bds 46 Hudson
John F., emp H. C. Mills, bds 295 Beaver
Mabel, student, bds 84 Bracewell av
Mary, emp H. W. C. B. Co., bds 146 Liberty
Mary E., bds 295 Beaver
Minerva Mrs., wid of Charles, bds 427 State
Spencer Leather Co. (O. W. Dean and C. E. Spencer), mfr leather specialities, 54 River
Deans Bessie G., emp W. P. W., bds 69 Veazie
Jennie, student, bds 69 Veazie
Margaret, bds 69 Veazie
William, emp W. P. W., h 69 Veazie
William Jr., emp A. P. W., h 21 Veazie
—see Dean
DeCarley John L., sta engineer, h 44 W Main
Decelles Archille N., emp 107 Main, h 103 Eagle
Decoteau Armon, emp Braytonville Mill, h 581 W Main
Henry, emp Braytonville Mill, bds 581 W Main
Joseph, baker, h 552 State rd, Greylock
Philip, baker 74 Holden h Chantilly av
Dee Margaret, domestic 53 Cherry
Deer Michael J., ins agt, h 269 Ashland
Deep Antony, emp 143 Ashland, bds do
Louis M., dry goods 316 State, h do
John, laborer, bds 316 State
Michael H., grocer, ice cream and confectionery 145 Ashland, h do
Derry Edward E., emp 67 Main., bds 45 Central av
Eugene, carpenter, h 45 Central av
James, emp City, bds 45 Central av
Joseph F., emp W. P. W., bds 45 Central av

Burlingame & Darby Co. CHILTON PAINT Kyanize Varnishes

De Falco Achille, tailor, bds 109 Center
Frank C., insurance 57¾ Main, h 109 Center
Defalco Achille, tailor, h 109 Center
Defayette Ernest, blacksmith, h 76 Willow Dell
Clementia, emp H. C. Co., bds 76 Willow Dell
Louisanna, emp H. C. Co., bds 76 Willow Dell
DeFoe William J., barber, h 55 Witt av
Degrenier Florence Mrs., h Phelps av, Greylock
Henry, bds Phelps av., Greylock
Mary, bds Phelps av, Blackinton
William, ins agt John Hancock, h 20 Gallup
Deguzzi Frank, tailoring 79½ Main, h 121 Cliff
Deldebbio John, emp A. P. W., h 225 State
Mario, emp 153 State , bds do
Delilo Ernesto, laborer, bds 153½ State
Delisle Aurore, bds 10 Tannery yard
DELISLE DIEUDONNE plumber 68 Union, h 10 Tannery yard see p 22
Eugene, supt N. Adams Brick Co., h Notch
Eugenie, bkpr 68 Union, bds 10 Tannery yard
Eusabe, clerk 9 Union, h 57½ Willow Dell
Gaspard, h 34 Spring
Henry, emp H. C. Co., h 131 Front
Isabelle, cashier 107 Main, h Braytonville
Mary, bds 34 Spring
Rosa, emp Eclipse, bds 34 Spring
Dellabianca Louis, emp G. E. K. Co., bds 163 State
Romeo, h r 163 State
Romeo, emp A. P. W., h 163 State
Dellorenzo Bruno, laborer, h 39 Marshall
Delmaso Louis, laborer, h 189 State
Delnegro Nicholas (Digiore & Delnegro), h 297 Walnut
Demarco Frank, laborer, h 325 Walnut
DeMarco James, emp J. H. M. Co., h 333 Walnut
Joseph, laborer, h 5 Witt av
DEMARCO LAWRENCE shoemaker 4 Ashland, h 245 State, see p 16
Paul, emp City, h 37 Harris
Mary, housekeeper 74 Furnace
Nicoli, emp A. P. W., h 74 Furnace
Salvatore, rms 28 Main
Demars Alphonse, laborer, h 4 Witt av
Clarence, emp W. B. S. Co., bds R. F. D. 1
Demeo Giacomo, laborer, h 17 Francis
DeMers Harry, emp 9 Washington, bds 61 Hathaway
Henry J., emp E Vadnais, h 120 Corinth
Lillian, clerk, bds 120 Corinth
Deming Arthur C., plumber 41 Summer, h do

7,000 YEARLY ADVERTISERS Endorse the CITY DIRECTORY Publications of the H. A. MANNING CO.

Deming Essie, clerk 67 Main, bds 36 Chase av
Frank E., bds 72 Mill, Blackinton
George H., insp shoe machinery, h 36 Chase av
George Jr., emp Bradford's Drug Store, bds 36 Chase av
Mavel, bds 36 Chase av
Marguerite, bds 40 Chase av
Roy B., emp 41 Summer, bds do
Walter B., sec and treas Apothecary Hall, h 40 Chase av
Demond Daniel B., student, bds 723 Mass. av., Bray
Miles E., student, bds 723 Mass. av., Bray
William E., h 723 Mass. av., Bray
Dempsey George J., emp Excelsior Printing Co., bds 3 Cady
James, emp W. P. W., h 197 Prospect
Mary, emp A. P. W., bds 290 Houghton
Matthew, saloon 77 Center, h 3 Cady
Matthew Jr., clerk 20 Holden, bds 3 Cady
Thomas J., h 290 Houghton
Timothy, emp W. P. W., h 1 Cady
Timothy J., grocer 324 Houghton
Denault Edward L., h 2 Raymond
Matilda, h School, Clarksburg
Dene Emile, bricklayer, bds 315 Ashland
Frank, toolmaker, bds 315 Ashland
Jacob, retired, h 315 Ashland
Lucy, clerk Weber Bros, bds 315 Ashland
Mary, clerk Weber Bros., bds 315 Ashland
Deneault John, emp G. Mills, h 634 State rd, Greylock
Dennett George, plumber, bds 223 River
Ellen, wid Ralph, bds C. H. Cutting
Dennis Charles, emp Williamstown, h 103 Glen av
Fred, laborer, h Blackinton
Denno Albert, emp W. P. W., bds 3 Phoenix
Angelina, bds 3 Phoenix
Eli, bds 3 Phoenix
Exina, wid Joseph, emp H. C. Co., bds 83 Front
Henry, emp W. P. Wks, h 516 State
Joseph, emp W. P. W., h 3 Phoenix
Philip, emp W. P. W., h 3 Phoenix
Depace Arthur, emp 107 Main, bds 176 Bracewell av
Napoleon, emp W. B. S. Co., bds 176 Bracewell av
DEPACE LOUIS tailor 57¾ Main (309), h 176 Bracewell av., see p 12
Mary, clerk 106 Main, h 176 Bracewell av
Department of Weights and Measures, J. E. Davis sealer, 53 River
Depelteau Arthur, plumber, bds 61 Chase av
Wilfred (Depelteau & Shields), h 61 Chase av

Depelteau & Shields (Wildred Depelteau and Albert Shields), plumbers, 54 Center
Derosa Nicola, laborer, h 302 Walnut
Dervin Mary, domestic 105 W Main, bds do
Desandre Antonio, emp A. P. W., h 179 State
DeSanti Andrew (DeSanti & Lepardo), h 302 Walnut
Vincent (James), shoe shining 88¾ Main, h 21 Harris
& Lepardo (Andrew DeSanti and Michael Lepardo), Shoe Shine, 11 State
Descoteaux Herman, emp Braytonville, h 581 W Main
Descouteau Joseph, h 552 State rd
Desjarlais Charles, emp G. Mills, h 1114 Mass. av., Greylock
Frank, emp G. Mills, bds 1114 Mass. av, Greylock
William, U. S. Army, bds 1114 Mass. av, Greylock
Desnoyers Louis, emp A. P. W., h 60 Cliff
Desormean Jules, laborer, h 155 Eagle
Devainis Charles, emp H. W. C. B. Co., h 6 Potter pl
Deveney Anna L., emp B. Co., bds 1469 Mass. av, Blackinton
Lillian, bds 1469 Mass. av, Blackinton
Mary E., emp B. Co., bds 1469 Mass. av, Blackinton
Peter, emp B. Co., h 1469 Mass. av, Blackinton
Devine James, emp City, bds 9 Protection av, Greylock
Devinez Joseph, magnetic healer, h 161½ River
Marie V., bds 901 Mass. av, Greylock
Devio Ernest, emp Williamstown, bds 19 Tyler
Olyzan, laborer, h 19 Tyler
Devlin Jennie, bds 161 Houghton
Margaret, wid William, h 161 Houghton
Robert, emp A. P. W., bds 161 Houghton
Devo William, emp 37 Bank, rms Furnace
Deyo Annie, wid J. Edward, h 94 Bracewell av
Florence R., emp N. E. Tel. Co., bds 94 Bracewell av
Howard, emp G. E. K. Co., bds 94 Bracewell av
DIBBLE CONDIT W teller N. Adams Trust Co., sec'y H. A. Gallup Agency, h 901 Mass. av
Maria L., wid Sineus B., h 18 Spring
DIBBLE S B LUMBER CO THE lumber, doors, sash, blinds, etc, 174 State see p 23
Diciardello Marion, laborer, h 55 Furnace
Dick Albert C., engraver, A. P. W., h 103 Main (404)
Esther, emp A. P. W., bds 76 Brooklyn
John T., overseer A. P. W., h 52 Quincy
J. Malcolm, engraver, h 13 Freeman av
Robert W., emp W. P. W., h 76 Brooklyn
Sidney W., watchmaker, 61 Eagle, h 52 Quincy
Dickie William L., trav salesman, h 69 E Quincy
Dickinson Ellen, wid Hugh, bds 371 River
Lotta M., emp W. & H., bds 24 Adams

NORTH ADAMS NEWS
FOUND DAILY IN THE . . . **Springfield Union**

Dickinson Thomas, weaver, bds 384 River
William, emp H. C. Mills, h 24 Adams
Di Falco Pasquale, emp A. P. W., h 302 Walnut
Di Geraro Tony, laborer, h 14 Waverly pl
Diggins Charles H., baggagemaster B. & M., h 344 Ashland
Di Giacomo Romeo, emp A. P. W., h 158 North
Digiore Antonio , pool room 87 Center, h 353 Walnut
& Delnegro (Antonio Digiore and Nicholas Delnegro), shoe shining 70 Main
Di Ligo Frank, emp 1 Ashland, rms 21 Francis
John, lunch cart 1 Ashland, rms 21 Francis
Dillabaugh Frank, conductor, h 156 Church
Di Leonardo Philip, laborer, h 16 Adams
Dillon Amelia, emp Braytonville Mill, bds 575 W Main
Bridget, bds 1 Cady
James, emp Braytonville Mill, bds 575 W Main
James F., plasterer, h 40 Ashland
Joseph, weaver, bds 575 W Main
Katherine, wid Patrick, bds 472 W Main
Mary, emp Braytonville Mill, bds 575 W Main
Michael, emp Braytonville Mill, h 575 W Main
Thomas, emp A. P. W., rms 231 River
Dilworth George, retired, h 352 Main
William, lather, h 352 Main
Dimo Clement, emp W. P. W., bds 46 Washington av
John, emp W. P. W., h 46 Washington av
Martin, bds 46 Washington av
Ding Arthur W., bkpr 89 State, h 82 E Quincy
Dinn John, student, bds 10 Miner
Mary, emp G. E. K. Co., bds 6 Warren
Patrick, emp G. E. K. Co., h 10 Miner
Richard, laborer, h 6 Warren
Dinneen Bryan, emp City, bds 74 N Holden
Daniel, retired, h 17 Bradley
John, emp H. W. Mill, h 74 N Holden
Walter J., emp N. A. G. L. Co., bds 186 Eagle
William F., Chief of Police, h 186 Eagle
Dion Anna M., emp Braytonville, bds 335 River
Cecelia, emp 2 Chestnut, bds 335 River
Felix J., emp H. W. Co., bds 335 River
Joseph E., emp Greylock, h 87 E Quincy
Louis, emp H. C. Mill, h 64 Lincoln
Louis H., engr Greylock Mill, h 335 River
Dionne Aglae, housekeeper 228 Main
Direct Importing Co., F. H. Roberts, mgr, etc, 35½ Main
Di Santi Pietro, laborer, h 302 Walnut
District Court Northern Berkshire, 29 Bank
Diunes Bladis, emp G. E. K. Co., h 8 Temple

Burlingame & Darby Co. CHILTON PAINT KYANIZE VARNISHES

Docherty Ellen, weaver, h 136 Bracewell av
Dobbs William, emp A. P. W., rms 43 Ashland
Doble Eolus, freight agt B. & M., h 445 Church
Dodd Burton E., watchman A. P. W., h 388 Houghton
Emma, h 169 State
Janette, emp H. C. Mills, rms 19 Center
Marie M., cashier 103 Main, bds 376 Union
Martha, bds 169 State
William, h 376 Union
William Jr., clerk 60 Main, bds 376 Union
Dodds Sarah, wid Thomas, h 22 Jackson
Doherty Annie, emp W. P. W., bds 36 N Holden
Catherine, bds 70 Eagle
Catherine, wid Alexander, h 36 N Holden
Daniel, emp Union Mill, bds 70 Eagle
Daniel J., emp W. P. W., h 11 Grant
Elizabeth H., wid Daniel, h 70 Eagle
Frances, bds 292 Houghton
John A., molder J. H. M. Co., h 165 Veazie
John F., insp Fire and Police Alarms, h 292 Houghton
Katherine I., emp N. E. Tel. Co., bds 292 Houghton
Margaret, emp Berkshire Hotel, bds do
Mary, emp Union Mill, bds 70 Eagle
Patrick A., finisher, h 11 Church
Susie, emp Eagle Mills, bds 70 Eagle
—see Dougherty
Dolan Anna, emp W. P. W., bds 54 Marietta
Ellen, wid Michael, h 460 Church
John M., laborer, bds 460 Church
Lawrence, laborer, bds 460 Church
Patrick, emp W. P. W., h 54 Marietta
Thomas, clerk, bds 460 Church
Doland Albert A., mgr J. F. Collins & Co., h 49 Arnold pl
Andrew J., carpenter, h 37 Arnold pl
Frances, wid Andrew, h 49 Arnold pl
Harriet, bds 49 Arnold pl
Mary, emp W. P. W., bds 49 Arnold pl
Dollar John M., clerk H. C. Mills, h 3 Holbrook
Dally Henry, mason, h Eagle, Clarksburg
Domick Albert, carpenter, h 10 Millard, Clarksburg, r 1
Domin Alice, emp Boston Store, bds 1428 Mass. av, Blackinton
George B., emp B. Co., h 1428 Mass. av, Blackinton
Stanley, emp B. Co., 1428 Mass. av, Blackinton
Domino Charles, laborer, bds 9 Waverly pl
Peter, laborer, h 9 Waverly pl
Donega Battista, emp H. C. Mills, bds 78 Furnace
Carlo, emp A. P. W., h 78 Furnace

EDWIN BARNARD 87 1-2 Main St. Substantial Fire Companies. :: Liberal treatment to Policy Holders. :: Your Business Appreciated

Donega John, emp H. C. Mills, bds 78 Furnace
Mary, housekeeper 78 Furnace
Donica Adelle E., wid Charles, nurse, h 211 Church
Jane, bds 211 Church
Donnelly Charles, emp G. Mill, h 1159 Mass. av, Greylock
Donolisey Guiseppe, emp A. P. W., rms 73 Holden
Donovan Anna D., teacher, bds 84 Eagle
Beatrice D., student, bds 84 Eagle
Daniel A., emp A. P. W., bds 36 Kemp
Francis E., emp D. R. Provencher, bds 84 Eagle
Harold T., bds 1259 Mass. av, Blackinton
Katherine A., wid Timothy, h 1259 Mass. av, Blackinton
John B., foreman H. C. Mill, h 84 Eagle
John J., emp Weber's, h 26 Hall
Mabel F., emp B. Mill, bds 1259 Mass. av, Blackinton
Marguerite, emp B. Co., bds 1259 Mass. av, Blackinton
Minnie V., music teacher, bds 84 Eagle
DONOVAN WILLIAM H dentist 69 Main, res Adams, see p 46
Don Rocco, h 177½ River
Dooley Ellen E., housekeeper 17 Veazie
Francis R., emp N. Adams Herald, bds 485 Church
Martin H., emp Great Barrington, h 17 Veazie
M. Stella, sten 85 Main, bds 485 Church
Richard F., mill hand, h 485 Church
Thomas H., wine clerk, h 69 Main (2)
Dooling Elizabeth M., bds 16 Beacon
Joseph F., emp A. P. W., h 16 Beacon
Margaret, clerk Boston Store, bds 106 W Main
William W., clerk Wall Bros., bds 16 Beacon
Doran John, emp Weber's, h 319 Kemp av
Dougherty Anna, emp A. P. W., bds 33 Central av
Helen A., teacher, bds 28 Miner
James J., student, bds 28 Miner
John M., emp Noel's Lunch, h 286 Houghton
Margaret F., student, bds 28 Miner
Michael F., emp A. P. W., h 28 Miner
Patrick H., emp N. A. Gas Co., bds 33 Central av
—see Doherty
Douglas Harry, painter, h 13 Marietta
Henry, laborer, h Moulton Hill
Thomas H., emp S. B. Dibble Lumber Co., h Moulton Hill
Douvillia Carrie, weaver, bds 114 Gallup
Emma, weaver, bds 114 Gallup
Flossie, weaver, bds 114 Gallup
Louise, wid John, h 114 Gallup
Mattie, bds 114 Gallup
Dow Ellen, housekeeper 357 Ashland

C. H. CUTTING & CO. CLOTHIERS Cutting Corner Since 1870

Dow Henry F., bds 2 Church pl
Dowlin Jennie B., wid Fred F., teacher, h 80 Quincy
Leather Co., harness mfr., 151 Pleasant
Ralph M., prop Dowlin Leather Co., h 140 Pleasant
Dowling Edward G., emp Keith's, h 100 Furnace
Lena F., emp G. E. K. Co., bds 100 Furnace
Leonard, emp A. P. W., bds 100 Furnace
Downs Stella Mrs., h 244 Beaver
Dox George W., dentist 95 Main, h 51 Bracewell av
Doyle Albert (Wall, Streeter & Doyle), res Campello, Mass.
Annie, wid Thomas, h 567 State rd, Greylock
Blanche Mrs., emp N. Adams Mfg Co., h 81 Charles
Catherine, emp A. P. W., bds 13 Furnace
Edward L., emp A. P. W., bds 13 Furnace
Emily M. Mrs., emp Woolworth's, bds 28 Bank
John H., emp A. P. W., h 13 Furnace
John P., grocer 176 Union, h 42 Holbrook
Julia, emp H. C. Mills, h 10 Miner
Martin H., plumber, h 61 River
Mary, emp H. C. Mills, h 10 Miner
Mary, wid James, groceries 129 Hall, h do
Michael, emp A. P. W., h Braytonville
Thomas, emp City, h 66 W Main
Dracup Ernest, clerk 64 Main, h 43 Bradford
Simeon, weaver B. Co., h 1238 Mass. av
Drake Frank M., h 222 Houghton
Isabel, bds 201 Main
Drespolt Samuel, emp N. A. P. Stock Co., h 326 Ashland
Driscoll Bridget, bds 112 Liberty
Edward, bartender 26 State, bds 112 Liberty
Jeremiah, blacksmith J. H. M. Co., h 112 Liberty
Mary, housekeeper 112 Liberty
Nora, rms 97 Eagle
Patrick F., laster Weber's, bds 112 Liberty
Drobiak John, weaver, h 62 Gallup
Drysdale Hugh P., lawyer New Kimball bldg (416-418), h 48 Cherry
James P., foreman N. A. Mfg Co., h 761 Mass. av
John, retired, bds 48 Cherry
Dube Paul, emp H. W. Mill, h 45 Prospect av, Blackinton
Dubie Alfred, emp 57 Holden, h 41 Fremont
DuBignon William A., emp Richmond Hotel, h 18 Perry
Dubois Selima, h Eagle, Clarksburg, r 1
Dubreuil Emile, mill hand, h 11 Hathaway
John L., carpenter, h 11 Hathaway
Leo, clerk, bds 11 Hathaway
Dubuc Dolphis, weaver H. W. Co., h 168 Prospect
Dubuque Charles, emp 28 Eagle, res Adams

Van Sleet Motor Co. REO AND FORD AGENCY
AUTO SUPPLIES
20-24 Main St. Phone 945-M

Duby Georgianna, wid Fred, h 6 Veazie
Laura, emp Dean & Spencer Co., 6 Veazie
William A., emp Weber Bros., bds 6 Veazie
Ducharme Gertrude L., emp Wall Bros., bds 27 Hall
Irene, bds 27 Hall
Loretta, bds 27 Hall
Magliore, barber 54 Main, h 27 Hall
Matilda, domestic Ashland, r 3
Peter, laborer, h 78 Holden
Duda Antoni, laborer, h 53 Willow Dell
Dudley Charles, tobacconist 32 Marshall, h 125 State
Elizabeth Mrs., bds 229 Main
Elsie, emp A. P. W., bds 229 Main
Moses, motorman, h S State, r 1
Napoleon, emp 89 State, h 225 State
Duduck Stanislaus, emp G. E. K. Co., h 327 River
Duffy Ambrose, bds 50 Prospect
Mary, emp A. P. W., bds 50 Prospect
Patrick, retired, h 50 Prospect
Robert, mechanic, h 411 State rd, Greylock
Dufraine Thomas D., cond B. & M., h 451 Union
Duger Agnes, domestic 116 Church
Duggan Charles A., emp W. P. W., bds 47 Chase av
Joseph M., shoemaker, bds 47 Chase av
Mary, bds 47 Chase av
William, emp W. P. W., h 47 Chase av
Dukett John, engineer H. C. Mill, h 9 Potter pl
Duley Henry, emp G. E. K. Co., h 6 Veazie
Dulmer Benjamin, emp A. P. W., rms 28 State
Dumas Alexander, emp W. P. W., h 13 Hooker
Henry, sta fireman, h 31 Witt av
Dumouchel Albert, emp Union Mill, h 176 Union
Alma, bds 176 Union
Armand, laborer, bds 176 Union
Maria, emp Union Mill, h 176 Union
Telesphor Sr., teamster, h 176 Union
Telesphor Jr., chauffeur, bds 176 Union
Dumoulin Ernest F., loom fixer, H. C. Mills, h 20 Gallup
Dumville Cynthia E., wid William, h 73 Church
Mary F., bds 73 Church
Dundon Nellie, bds 57 Montgomery
Dunham David B., solicitor N. E. Tel. Co., h 205 E Main
Harriet (Mrs. D. B.), cashier, h 205 E Main
Dunn, Edmond V., emp Elec dept B. & M., h 72 Eagle
Edward, emp H. M. Co., h 72 Central av
Edward A., emp B. &. M., h 37 High
John, expressman, h 453 W Main
Margaret, bds 67 Porter

Burlingame & Darby Co. Fine Rubber Goods, Hot Water Bottles FOUNTAIN SYRINGES

Dunn Margaret, clerk 89 Main, bds 453 W Main
Ralph, janitor, h 281 River
Dunphy Edward P. Rev., pastor St. Francis R. C. Church, h 75 Eagle
Ellen, housekeeper 75 Eagle
Dunton Mildred R., reader, bds 77 Yale
Orville L., mfr 264 State, h 77 Yale
Ruth F., teacher, bds 77 Yale
Dupell Evelyn, emp H. W. C. B. Co., bds r 235 River
Herbert, emp G. Mill, h Depot, Greylock
Joseph, emp A. P. W., h r 235 River
Julia, wid Fred, bds 7 Potter pl
Louis, canvasser, h 313 River
Mabel, emp G. E. K. Co., bds 313 River
Walter, U. S. A., bds 313 River
Dupont Arthur, emp H. C. Co., bds 296 Main
Laura, emp Clark Biscuit Co., bds 179 Ashland
Louise, wid George, bds 296 Main
Dupras Luince, emp Union Mill, h 60 New, Greylock
Peter, h 76 Gallup
Dupre Alfred, emp W. & H., h Walker, r 1
Theodore, emp H. C. Co., h 111 Beaver
Dupree Adelord, bds Gallup
Alphonse, emp A. P. W., h 243 River
Henry emp H. M. Co., h 4 Miner
Jennie, weaver, bds 4 Miner
Joseph, laborer, bds 4 Miner
Louise, weaver, bds 4 Miner
Mary, emp H. C. Co., bds 4 Miner
Duprey Alfred, emp H. W. Co., h 181 Houghton
Dupues Aexamer, truckman, h 263 State
Duquette Eva, emp B. Mill, bds 567½ W Main
Henry, emp B. Mill, h 587 W Main
Dupuis Deus, emp A. P. W., h 8 Lewis pl
Emile, emp H. C. Co., h 44 Front
Placide, emp G. E. K., Co., h 3 Francis av
Prosper, emp A. P. W., h 37 High
Uleric, emp A. P. W., bds 37 High
Duquette Agnes, wid Julius, h 569 W Main
Andrew J., emp Braytonville Mill, h 557 W Main
Edwin, emp Braytonville Mill, h 567½ W Main
Fred, emp Braytonville Mill, h 575½ W Main
Joseph, emp H. C. Co., h 183 Union
Lewis, N. A. Mfg Co., h 37 Marshall
Durand George A., barber shop 9 and 24 State, h 57 Witt av
Isabelle E., sten 82 Main, bds 57 Witt
Onesime, stone mason, h 55 Witt av
Blanche, emp H. C. Mills, bds 55 Witt av

7,000 YEARLY ADVERTISERS ENDORSE THE CITY DIRECTORY Publications of the H. A. Manning Co.

Durant Alex F., emp Braytonville Mill, h 400½ W Main
Fred, h 74 Willow Dell
Joseph, emp G. Mill, h 46 Taft, Greylock
Simeon, bds 3 Raymond ct
Viola, emp N. E. Tel. Co., bds 87 Union
Durfee Nellie Mrs., bds 211 Church
Durnin Charles A., printer W. J. Crawley, bds 299 Main
Frances A., teacher, bds 299 Main
John, shoemaker Weber Bros., 299 Main
Joseph E., emp Transcript., bds 299 Main
Mary L., student, bds 299 Main
Durocher Andrew, laborer, h 50 Willow Dell
Archie, mill hand, bds 50 Willow Dell
Charles A., cigar maker, bds 34 Miner
DUROCHER CHARLES H shoe repairing 8 Miner, h 34 do, see p 14
Delima, clerk 67 Main, bds 34 Miner
Delia, emp H. C. Mill, bds 50 Willow Dell
Edward, emp 66 Center, h 50 Willow Dell
DUROCHER EDWARD F barber shop 25 Eagle, h 82 Chase av see p 9
James E., barber 25 Eagle, bds 35 Depot av, Greylock
Irene, emp W. P. W., bds 34 Miner
Joseph, laborer, bds 50 Willow Dell
Leo M., emp River c Eagle, bds 34 Miner
Lillian, dressmaker, emp 103 Main, bds 34 Miner
Rosanna, clerk 67 Main, bds 34 Miner
Viola, emp H. C. Co., bds 50 Willow Dell
Wilfred, emp H. C. Co., bds 50 Willow Dell
William J., clerk A. P. W., bds 34 Miner
Duso Alvina, music teacher, h 85 Church
Mary, sten Carleton T. Phelps, h 85 Church
Duveney William, emp W. B S. Co., h r 215½ Houghton
Duxbury George, emp N. E. Tel. Co., h 118 Bracewell av
William, loom fixer G. Mills, h 71 Phelps av, Greylock
Dwyer Catherine, emp A. P. W., bds 165 Veazie
Dyer George, emp G. Mill, bds 418 State rd, Greylock
Dyson Elizabeth, bds 46 Bryant
Samuel R., emp A. P. W., h 46 Bryant
William H., emp A. P. W., h 46 Bryant

EADIE BESSIE M., music teacher, h Church Hill,
Daniel, machinist, h Church Hill, Blackinton
Jane, sten, h Church Hill, Blackinton
Eagar Herbert W., emp Braytonville Mill, h 326 W Main
John H., core-molder J. H. M. Co., h 55 N Holden
Nellie, bds 326 W Main
Earl Fred, laborer, h 189 Houghton
John, emp B. S. D. Co., h 290 Houghton

Consult the City Directory FOR THE NAME OF THE MERCHANT WHO HANDLES YOUR FAVORITE BRAND OF GOODS. It is put there for YOUR BENEFIT.

Eastman Walter E., emp W. P. W., h 90 Liberty
Eastwood Bessie, bds 232 North
John, emp A. P. W., h 232 North
Eaton Frank E., h 112 N Holden
Henrietta, domestic, 20 Quincy
Howard F., emp Williamstown, bds 112 N Holden
Louise, bds 112 N Holden
Norman, emp Richmond Hotel, rms do
Eckersley Florence, bds 45 Hall
James, emp A. P. W., h 45 Hall
Eddy Arthur, emp H. C. Mills, bds 66 Kemp
Franklin J., stone mason, h 66 Kemp
Irene, nurse, bds 34 Meadow
William P., emp Troy, h 73 Hall
Edmonds William, laborer, bds 46 Liberty
Edwards Annie, wid Walter, h 1483 Mass. av, Blackinton
John, emp B. Co., h 1559 Mass. av, Blackinton
Martha, bds 1483 Mass. av, Blackinton
Osborne, emp B. Co., bds 1483 Mass. av, Blackinton
Walter C., weaver B. Co., h 37 Liberty
Eeika Mattio, emp 10 Bank, bds 24 Main
Egan Mary, h 119 Hall
Thomas, laborer, bds 119 Hall
Thomas, cigarmaker, h 17 Bradley
Egnateff Penny H., tailor P. J. Boland Co., rms 14 Bank
Eichart Joseph, emp G. Mill, h 11 Island av, Greylock
Eichert Adam, emp G. Mill, h 7 Protection, Greylock
Eichorn William W., inspector 85 Main, bds 124 N Holden
Elder John, loom fixer H. Co., h 246 Franklin
Eldridge Daniel, sec N. Adams Wholesale Co., h 57 Davenport
Florence, tel opr N. E. Tel. Co., bds 12 Spring
Frederick D., clerk 89 State, bds 57 Davenport
Harold, bds 57 Davenport
Marjorie, nurse, bds 57 Davenport
Elihert Joseph, emp G. Mill, h 11 Island av, Greylock
Elkins Claude, electrician, h 70 E Quincy
Elks Club, 100 Eagle
Elliman William, emp H. C. Mills, h 22 Adams
Elliot Clarence, emp B. & M., rms 20 Bank
John, emp G. Mills, h 1 Protection av, Greylock
John N. florist, h 135 Cliff
Ora Mrs. bds 7 Francis av
Ellis George, emp 115 Main, bds 22 do
Howard, emp N. E. Tel. Co., h 26 Franklin
Michael, fruits, 115 Main, h 22 do
Richard, grocer 47 Veazie, h do
Richard, emp Hoosac Falls, h 6 Vadnais lane
Shaheen, confectionery 42 Holden, h 66 Marshall

Place your hand over any page in this Directory and you cover names of readers of the **Springfield Union**

Ellis Susan B., wid Samuel J., h 39 E Quincy
Wilson C., mfg shirt waists Union, h 51 Chestnut
& Co., grocers (Richard Ellis & S. Ellis), 47½ Veazie
Elmer Alfred, emp H. C. Co., bds 458 Union
Elmore Augusta, wid D. W., h 86 Porter
Helen, domestic, 17 Cherry
Elsner Conrad H., emp G. Mills, h 344 State rd, Greylock
Herbert, laborer, bds 344 State rd., Greylock
Ely Fanny Mrs., h 143 Eagle
Emery Harry H., emp Briggsville, h 346 Beaver
Richard, emp B. Co., h 1533 Mass. av
Emigh Emma F., wid John H., bds 191 Main
Emmott John, retired, h 11 Cherry
Ensign Allen R., bkpr A. P. W., h 64 Meadow
D. Jay, teller N. A. Trust Co., h 84 Holbrook
Entin Harry, junk pedler, h 7 Francis av
Epstein Louis, mason, bds 143 State
Erichson Annie Mrs., bds off Pattison av
Ermische Charles A., emp B. Co., h 57 Prospect av, Blackinton
George A., emp B. Co., bds Charles A. Ermische
Milton C., emp B. Co., bds 57 Prospect av, Blackinton
Susan, bds 57 Prospect av, Blackinton
Ernest Clarence H., salesman, h 42 Spring
Henry, h 42 Folsom
Eskelin Bekka, emp 10 Bank, bds 381 E Main
Esposito Raffacle, laborer, h 335 Walnut
Estabrook Marion Mrs., bds 243½ State
Estes Alice P. Mrs., h 69 Holden
Arthur W., emp Weber Bros., h 224 Houghton
Elmer D., laborer B. Co., h Doane's lane, Blackinton
Franklin G., emp Braytonville Mill, bds 105 River
George W., retired, h 864 State
Hannah Mrs., cook City farm, bds do
Lawrence, carpenter, bds 139 E Quincy
Loando B., carpenter, h 1268 Mass. av, Blackinton
Louis I., laborer, bds 384 River
Maria, wid Loren, h 105 River
Olive, wid Louis H., h 384 River
Ruth L., emp W. P. W., bds 69 Holden
Ethier Zatique, emp G. Mills, h 597 State rd, Greylock
Euvrard August E., plumber, h 81 Summit av
Edward G., lineman N. E. Tel Co., bds off Pattison av
Elizabeth, emp A. P. W., bds off Pattison av
Fannie, h 1414 Mass. av, Blackinton
Frank R., tailor, bds off Pattison av
Gertrude, emp 35½ Main, bds off Pattison av
Gladys M., clerk 107 Main, bds 10 Meadow

Burlingame & Darby Co. Goods sold on satisfaction to the customer or your money back . . . . . .

Euvrard Grace, emp 35½ Main, bds off Pattison
Leah, emp H. C. Co., bds 42 Marshall
Mary G., bds 1268 Mass. av, Blackinton
Ralph H., emp B. & M. h 82 E Quincy
Evans Richard, painter 66 Summer, h do
Richard N., emp Briggsville, h 10 Meadow
Samuel B., emp B. & M., h 42 Marshall
Walter E., emp N. E. Tel. Co., h 773 Mass. av
EVANS WALTER S tailor 35½ Main, h off Pattison, see p 12
William J., emp H. W. C. C., h 41 Bradford
William H., emp A. P. W., bds 42 Marshall
Everett Isaac N., steward Berkshire Club, h 4 Irving av
Everly Daniel A., overseer H. C. Mill, h 78 Yale
Everingham Closson H., retired, h 1 Richview
Francis, bds 1 Richview
Ewing Andrew, shoe cutter, bds 100 Eagle
Andrew H., shoe cutter, bds 61 Brooklyn
EXCELSIOR PRINTING CO William G. Roberts, prop, 181 Bracewell av,
Exford W. H Mrs., h Davidson, Blackinton

FABRIS JOHN, emp 39 State, rms 38 do
Fabryi Giovanni, shoemaker, rms 38 State
Fachini Katherine, emp G. E. K. Co., bds 119 State
Lino, emp G. E. K. Co., bds 119 State
Louise, tailoress, bds 119 State
Fafave—see La Fave
Fagan John F., retired, h 311 Houghton
Fagnond Leon, emp G. Mill, bds 17 Taft, Greylock
Fairbanks Burton H., truckman 57 Holden, h 243 State
Ethel M., emp W. P. W., bds 9 Grant
Henry M., h 9 Grant
Isabelle M. Mrs., h 9 Grant
Maud F., emp W. P. W., bds 9 Grant
Robert, emp W. P. W., rms 103 Main (411)
Robert A., emp W. P. W., h 165 River
Fairfield Stephen H., city treas, h 54 Holbrook
Walter W., emp Dean-Spencer Leather Co., h r 15 Eagle
Fairs Mary Mrs., emp A. P. W., bds 62 Marshall
William, marble cutter, h 15 Bradley
Falco Pasquali, emp A. P. W., h 66 Furnace
Falcon Charles, laborer, h 203 Houghton
Charles J. Jr., emp 36 Union, bds 203 Houghton
Napoleon, janitor, h 209 Houghton
Napoleon, laborer, h 209 Houghton
Fallon Arthur J., emp B. Co., bds James Fallon
Bessie, emp B. Co., bds James C. Fallon
Catherine, emp B. Co., bds 160 River, Blackinton

Edwin Barnard PUBLIC STENOGRAPHER and TYPEWRITER constantly in office. Will take notes whenever desired
88 1-2 Main St., Over Higley's

Fallon Catherine, bds 505 Union
Elizabeth, wid James C., h 160 River, Blackinton
Elizabeth F., emp B. Co., bds 160 River, Blackinton
Ellen M., dressmaker, bds James Fallon
Helena C., emp Blackinton, bds 231 River
James T., emp Braytonville, h 450 W Main
Leo A., emp N. A. Mfg Co., bds 505 Union
Margaret, h 473 W Main
Maria, bds 473 W Main
Martin J., bds 473 W Main
Mary F., teacher, bds 450 W Main
Michael, bds 473 W Main
Michael P., h 231 River
William, weaver B. Co., bds 160 River, Blackinton
Falvey Catherine, wid Dennis, h 3 Crowley av
Helen C., emp Weber Bros., bds 3 Crowley av
John J., emp Wall Bros., bds 3 Crowley av
Fani Samuel, emp A. P. W., h Burdickville
Fanning Nellie, emp Richmond Hotel, rms do
Faour William, emp W. P. W., h 4 Tannery yd
Farbo Dominick, laborer, h Walnut
Farewell Delia Mrs., bds 176 Union
Farinon Antonio (Cascade Soda Co.), h 52 W Main
Bortolo, emp A. P. W., h 64 W Main
Louis (Cascade Soda Co.), h 64 W Main
Mario, laborer, bds 153½ State
Farley Carl M., prop River Street Drug Store 167 River, res Williamstown
Daniel A., emp Wall Bros., h 70 N Eagle, Clarksburg r 1
James S., blacksmith Pearl, h Eagle, Clarksburg
Joseph B., clerk 9 Eagle, bds 82 Liberty
Perry M., h 38 Bryant
Terrence J., laborer, h 82 Liberty
Timothy C., druggist 9 Eagle, h 70 E Quincy
Farmer Mary E., emp 111 Main, h 109 Eagle
—see Formhals
Farnum Lime Co., Whitney Bros., props, S State
Farquhar Mary, emp N. E. Tel. Co., bds 114 Veazie
Farrar Eugene, emp Weber's, h 183 Houghton
Leonard E., emp 105 Center, h 278 Walnut
Nathan S., emp G. E. K. Co., h 278 Walnut
Farrell James, emp A. P. W., bds 31 Elm
John J., shoemaker, h 65 River
Mary, bds 65 River
Patrick D., emp Tel. Co., h 81 River
Faustino Deco, laborer, h 345 Walnut
Faverault Arthur, clerk Wall Bros., h 57 Montgomery
Wilfred (C. A. Ropes & Co.), h 90 Union

Carlisle Hardware Co. Builders' Hardware a Specialty
Automobile Accessories
99 Main St. North Adams, Mass.

Favreau Edmund, emp Noel's Lunch, bds 61 Center
Nelson, emp W. P. W., h 61 Center
Fay Angie, emp Eclipse Mill, bds 357 Walnut
Frank, laborer, 357 Walnut
Hugh, track walker, h 520 Church
Joseph, emp Hoosac Tunnel, bds 520 Church
Joseph, emp J. H. M. Co., bds 357 Walnut
Tony, emp J. H. M. Co., bds 357 Walnut
Fazani Giovanni, emp A. P. W., h 107 Furnace
Featherstone Catherine, emp Eclipse Mill, h 11 N Holden
Mary, emp Eclipse Mill, h 11 N Holden
Timothy, weaver, h 358 Union
FEDER MAX (D. Bashevkin & Co.), h 129 Ashland
Sadie, bds 129 Ashland
Sarah, clerk 99 Center, bds 129 Ashland
Fee John, emp G. E. K. Co., bds 23 Nelson
Mary, emp W. P. W., bds 23 Nelson
Peter, emp H. C. Mill, h 23 Nelson
Feeley Catherine, emp H. C. Co., h 94 Beaver
Elizabeth, emp H. C. Co., bds 94 Beaver
Felice George, emp A. P. W., bds 3 Rand Lane
Felicetta Peter, laborer, h 25 Lincoln
Felix Joseph A., emp Weber's, h 148 Liberty
Louis, emp Wall Bros., h 7 Estes
Mary, wid George, bds 63 Church
Femeir Salvatoria, emp J. H. M. Co., h Burdickville
Ferguson Thomas, bds 1053 Mass. av, Greylock
Fern Edward J., emp J. F. C. Co., h 43 South
FERO EMMA J MRS millinery and ladies' hatter 16 Ashland, h 85 Church

LADIES' HATTER Opposite New Post Office

E. J. FERO

Millinery

16 ASHLAND ST. **NORTH ADAMS, MASS.**

Fero Esther A., wid David, h 89 Liberty
Ferraro Frank, laborer, bds 13 Hooker
John, tailor, h 353 Walnut
Salvatore, shoemaker, h 2 Moulton Hill
Ferris George, emp H. C. Mills, h 279 State

Van Sleet Motor Co. REO AND FORD AGENCY AUTO SUPPLIES 20-24 Main St. Phone 945-M

Fessenden Lizzie, wid Arthur, h 5 Ballou
Field Bert, emp B. St. Ry, h 143 Notch rd
Fred D., emp H. C. Mills, h 92 Cleveland av
J. Herbert, carpenter, h 309 Eagle
Katherine, bds 309 Eagle
Malcolm F., student, bds 92 Cleveland av
Robert, emp 70 Main, h 46 Marietta
Fife—see Fyfe
Fileault Albert, emp Briggsville, bds 36 Folsom
Cyprean, emp H. C. Mill, h 36 Folsom
Henry, emp Briggsville, bds 36 Folsom
Isaac, emp H. C. Mill, bds 36 Folsom
Fileigett Carmelo, tailor, h 25 Lincoln
Fillion Frank, emp H. C. Co., bds 66 Kemp
Fine Hyman, meat market, 24 Washington av, h 43 do
Finnegan Alice, bds 20 School
Catherine, nurse, bds 62 Chase av
Elizabeth, wid Dennis J., h 47 Arnold pl
Elsie N., bkpr 29 Main, bds 11½ N Holden
Ethel, bkpr N. A. Gas Co., bds 11½ N Holden
Hugh J., emp B. L. Co., h 11½ N Holden
Mary, wid James, bds 20 School
Nora, h 62 Chase av
Rose, agt Butterick Co., bds 41 Arnold pl
Finnigan Francis, emp A. P. W., bds Natural Bridge rd, r 2
Frank, barber, h Natural Bridge rd, r 2
Fiorendino Gregorio, emp Union Mill, h 24 Main
Fiorentino Joseph F., tailor, 12 Eagle, h 77 W Main
Fiorini Michele, emp Weber's, bds 71 High
Firth Gertrude, bds 33 Brooklyn
John W., machinist, h 33 Brooklyn
Helena A., clerk 89 Main, bds 33 Brooklyn
Mary V., emp Tuttle & Bryant, bds 33 Brooklyn
Fish Henry, painter, rms 28 State
James W., emp W. P. W., bds 193 North
Maria, wid Oliver, h 298 Eagle
FISHER JAMES F pres North Adams Mfg Co., res N. Y. City
Joseph, barber 34 Holden, h 107 River
Stanford M., expressman, h 150 Meadow
FITCH BURTON B prop Fitch Lumber Co., h 23 Holbrook
FITCH B. B. LUMBER CO B. B. Fitch, prop, lumber, doors, sash, cement 101 State, see p 19
Fitch Ernest W., emp 93 Park av, bds do
Isadore L., wid Warren, h 396 Main
FITCH GARRETT P (C. H. Cutting & Co.), h 170 Main
Fitzgerald Daniel P., emp W. P. W., bds 19 Luther pl
Delia, bds 388 Union
Edward, farmer, h 394 Union

Burlingame & Darby Co. BEST QUALITY GOODS PRICES ARE LOW FOR HIGH QUALITY

Fitzgerald Edward H., mason B. & M., bds 27 State
Nellie, wid Richard, h 19 Luther
Helen G., emp 57 Main, bds 107 Brooklyn
James, emp H. M. Co., bds 46 Summer
James E., printer, bds 336 Main
James H., painter r 113½ Main, h 174 Houghton
John E., laborer, bds 58 Bracewell av
John F., clerk 17 Union, bds 107 Brooklyn
John J., emp W. P. W., bds 19 Luther pl
Joseph, clerk, bds 107 Brooklyn
Katherine, emp H. C. Co., bds 19 Luther pl
L. M., h 52 Veazie
Margaret C., dressmaker 58 Bracewell av, bds do
Margaret M., wid Martin, emp W. P. W., h 20 Lincoln
Mary, wid Maurice, h 388 Union
Mary, emp W. P. W., bds 107 Brooklyn
Mary, emp H. C. Co., bds 19 Luther pl
Mary E., emp Hoosac Mills, h 336 Main
Maurice P., butcher, h 336 Main
Maurice P. Jr., bds 336 Main
Nellie, wid Richard, h 19 Luther
Patrick J., concrete contractor 58 Bracewell av, h do
Thomas F., bartender, bds 58 Bracewell av
Timothy, retired, h 107 Brooklyn
Timothy E., emp Wall Bros., bds 107 Brroklyn
Fitzpatrick Abel, emp G. Mills, h 656 State rd, Greylock
Elizabeth, bds 656 State rd, Greylock
Illien E., emp G. E. K. Co., bds 7 Nelson
John, emp 46 Eagle, rms 83 Center
John, emp G. Mills, bds Abel Fitzpatrick
John E., emp A. P. W., bds 7 Nelson
Joseph, bds 656 State rd, Greylock
Mary A., wid Thomas H., h 7 Nelson
Minnie, emp G. E. K. Co., bds 7 Nelson
Fitzsimmons Agnes, emp shoe shop, bds 32 Spring
James, emp B. & M., h 32 Spring
Martha, emp shoe shop, bds 32 Spring
FLAGG'S STABLES THE John A. Bond prop, 70 Main, see p 39
Flaherty Anna, bds 109 Center
Catherine, wid John, h 568 Union
E. Francis, student, bds 29 High
Elizabeth, domestic 66 Chestnut
James H., emp W. P. W., bds 13 River
John F., emp 53 Main, bds 13 River
John M., emp W. P. W., bds 568 Union
Mabel V., teacher, bds 29 High
Mary, wid John, h 13 River
Margaret, dressmaker, bds 109 Center

Flaherty Michael, retired, h 23 Center
Michael B., emp City, h 568 Union
Susan, wid Dennis, h 17 Fuller
FLAHERTY THOMAS F., prop Olympian Bowling Alleys, h 109 Center—see O'Flaherty
Flanders Edward, emp Richmond Hotel, h 17 Frederick
Fleischmann The Co., John Monahan, sales agt, 22 Bank
Fleming Catherine, domestic, 67 Cherry
Elizabeth, h 275 River
Francis J., emp G. E. K. Co., bds 85 River
George H., laborer, h 142 Brooklyn
Helen, emp A. P. W., bds 85 River
John D., emp B. Co., bds 1272 Mass. av, Blackinton
Margaret M., bds 107 River, Blackinton
Mary, emp B. Co., 1503 Mass. av
Mary A., wid Patrick, h 107 River, Blackinton
Michael J., plumber, h 37 Fuller
Michael J., ins agt, h 85 River
Richard Jr., emp B. Co., h 1272 Mass. av, Blackinton
Richard Sr., emp B. Co., h 1272 Mass. av, Blackinton
Thomas, dyer, h 1304 Mass. av Blackinton
Vera, nurse N. A. Hospital, bds do
Fletcher Arthur E., emp A. P. W., h r 199 Houghton
Ethel, emp W. P. W., bds 289 River
Frank A., emp A. P. W., h r 199 Houghton
Frank, emp W. P. W., bds 289 River
Guy, emp W. P. W., bds 289 River
Henry D., emp W. P. W., bds 36 Holden
Ida Mrs., h 289 River
James O., overseer W. P. W., h 96 Union
James, laborer, h Reservoir rd
M. Frances, bds r 199 Houghton
Ora, laborer, h Reservoir rd
Orin, emp W. S. Co., h 400 W Main
Richard F., laborer, h 14 Montgomery
FLETCHER ROSA, physician, 74 Summer, h do, office hours, 8-10 a. m., 2-4 and 7-9 p. m. Tel. 190, see p 44
Fleury George F, plumber, h 199 Houghton
Flood George B., emp A. P. W., h 1315 Mass. av, Blackinton
Nathan B., butter and eggs 85 State, h 831 Mass. av
R. Ashley, salesman 85 State, bds 831 Mass. av
Florini John, cook, h 72 Spring
Floyd Frank E., freight agt B. & A., h 86 Meadow
Flye Catherine J., wid Edward, bds 9 Temple
Flynn Bridget, bds 440 Union
Edward J., bds 80½ Holbrook
George, clerk, bds 80 Holden
Katherine, wid John, h 50 Lincoln

Flynn Margaret, weaver, h 440 Union
Mary T., h 50 Lincoln
Monica A., teacher, bds 19 Center
Sabina Mrs., emp Richmond Hotel, h 19 Center
Thomas J., emp W. P. W., h 19 Center
Fogg David, emp W. P. W., h 122 Gallup
Louis, emp W. P. W., bds 122 Gallup
Mary, wid Peter, h 69 Main (5)
Peter, music teacher, h 69 Main (5)
Band and Orchestra, Peter Fogg, director, 69 Main
Foley Anna A., teacher, bds 311 Houghton
Davis, laborer, h 3 Secor av
James F., emp A. P. W., h 25 Jackson
James H., meats 52 Holden, rms 69 Main (2)
Margaret A., wid James, 311 Houghton
Mary, domestic 124 Church
Michael, laborer, rms r 24 Main
Patrick, chief clerk B. & M., h 83 Furnace
Robert, clerk B. & M., bds 83 Furnace
Folino Antonio, emp A. P. W., bds 37 Harris
Follett Edward T., carpenter, h 47 N Holden
Elizabeth, domestic, bds 50 Bracewell av
George, emp A. P. W., h 8 Summer
Leonard, laborer, rms 16 Holden
Fonara Mary A., boarding h 22 Main
Fontaine Arthur, barber 166 Union, h 15 Reed
Elizabeth, emp E. A. McMillan Co., bds 15 Reed
Exiar, barber shop 166 Union, h 15 Reed
Henry, emp W. P. W., bds 15 Reed
—see Fountain, also Fountaine
Fonti Silvio, emp 100 Holden, h 24 Hathaway
Foote Domino, sta fireman, h 123 Front
Eldorus Mrs., nurse, h 55 River
Louis, emp W. P. W., bds 123 Front
Forbes Mildred, emp Briggsville, bds 323 Beaver
Forbush Franklin L., state insp boilers 68 Main, h 93 Brooklyn
Ford Alexander T., emp B. & M., h 119 Ashland
FORD CHARLES W (Ford & Malcolm), h 855 Mass. av
David, emp B. & M., h 11 Ashland
Sarah A., wid Marshall, bds 2 Church pl
Warren A., student, bds 855 Mass. av
FORD & MALCOLM (Charles W. Ford and Joseph L. Malcolm), real estate and insurance and investments, 103 Main (204) see front cover
Forest George, emp N. A. Gas Light Co., bds 49 Ashland
Forgenet Joseph, laborer, h 70 W Main
Forget George, loom fixer, h 1495 Mass. av, Blackinton
Mary, nurse N. A. Hospital, bds do

Over 27,000 Subscribers read the **Springfield Union** Are You One of Them

Forgue David, emp W. P. W., h 122 Gallup
Peter, emp W. P. W., bds 122 Gallup
Formhals Augustus, laborer, h 90 Bracewell av
Augustus G., roofer, h 67 Summit av
George, plumber 23 Eagle, h 73 Franklin
Harry B., emp Pittsfield., bds 67 Summit av
Henry, emp W. P. W., h 11 Central av
Kate, wid John, h 11 Central av
Lester G., electrician, h 89½ Liberty
William A., emp H. W. C. B. Co., h r 71 N Holden
—see Farmhals
Fortin Alma, domestic 149 Church
Joseph, ticket seller Richmond Theater, 8 Bethel
Fortino Frank, emp A. P. W., bds 12 Duggan
John, laborer, h 12 Duggan
Fortune Anna, emp Pittsfield, bds 106 Cliff
Michael, emp W. P. W., h 106 Cliff
Foselin Frank, chauffeur, bds S State r 1
Fosmire Alice, wid William H., h 61 Church
Foster Bertha, wid Moses, h 57 Union
Lillian, art embroidery 77 Main (14), bds 137 Pleasant
Lucy B., emp W. P. Wks., bds 57 Union
Fostini Giacomo, emp A. P. W., h 136 State
Fountain Albina, grocer 552 State rd, h 73 Phelps av
Charles, emp G Mill, h 1190 Mass. av, Greylock
Denis, emp 36 Union, h 257 Houghton
Edward, emp A. P. W., h 7 Hooker
Euclide, driver, h 20 Miner
Eva, emp H. C. Mill, bds 68 Cleveland av
Evelina, emp H. C. Mills, bds 68 Cleveland av
Evelyn, emp W. P. W., bds 100 Union
Gedeon, bds 21 Reed
Gideon, emp H. C. Mills, h 68 Cleveland av
Harriet, emp W. B. S., bds 7 Hooker
Helen, emp H. C. Mills, bds 21 Reed
John J., electrician, bds 51 Burnham
Joseph, laborer, B. & M., h 51 Burnham
Lena, emp H. C. Co., bds 100 Union
Meidos, emp A. P. W., h 21 Reed
Mitchell, chauffeur W. P. W., h 100 Union
Wilfred, weaver, bds 68 Cleveland av
William, emp Troy, bds 257 Houghton
—see Fontaine, also La Fountain
Fournier Cayrille Jr., emp W. B. S. Co., bds 119 Eagle
Cayrille Sr., painter, h 119 Eagle
Emile, sta fireman, h 136 Meadow
Maude, bds 119 Eagle
Wilfred, emp 37 Eagle, bds 119 Eagle

Burlingame & Darby Co. HARDWARE DRUGS
Goods Sold on Your Money Back
If Not Satisfied Plan.

Fowler Elwood H., trav salesman, h 73 Montana
Fowles Herbert, emp Braytonville Mill, h 597 W Main
Fox Anna B., housekeeper 96 Holden, bds do
Charles, laborer, h 10 Rand
Francis, machinist, h 243 River
Francis J., teamster, bds 96 Holden
Mary A., emp W. P. W., bds 16 Crossey pl
Michael J., emp J. H. Cody, h 27 Washington av
Thomas, emp W. P. W., h 16 Crossey pl
Thomas Jr., emp W. P. W., bds 16 Crossey pl
Foy Eugene, teamster, h 359 State
Henry, laborer, bds 2 Raymond ct
Francenella Angelo, emp Richmond, bds 118 State
Franchere Alice H., bkpr McCraw & Tatro, bds 61 Hall
Albert, pres N. Adams Wholesale Co., h 83 Hall
Eugene, bkpr 136 Ashland, h 61 Hall
Harry, student, bds 61 Hall
Louis J., emp J. H. M. Co., bds 61 Hall
Mary, bkpr J. H. M. Co., bds 61 Hall
Ruth C., student, bds 83 Hall
Franchini Angelo, emp A. P. W., h 21 Walnut
John, emp A. P. W., h 14 Tyler
Franchomme Louis, weaver, h 453 W Main
Francis Allis, emp H. C. Co., h 44 Willow Dell
Leslie, emp A. P. W., rms 69 Main
Robert, farmer, h Clarksburg
Robert B., emp A. P. W., h 86 Cady
Franz Edward, laborer, h 6 Hescock pl
Fraquielli Angelo, emp Richmond Hotel, bds State
Fraser Mary, nurse N. A. Hospital, bds do
Frati Edmonds, laborer, h 3 Morgan av
Frawley, Patrick H., mill opr, h 13 Potter pl
Frazer Henry, laborer, h Reservoir rd
Laurette, nurse, rms 5 Church pl
Frazier Louis, emp B. Co., h 1312 Mass. av, Blackinton
Fredett Marie, wid Moise, bds 28 Bank
Minnie, sten Wall Bros., bds 51 Lincoln
Freedman John, (Freedman & Siegel), bds 55 Chase av
& Siegel, (John Freedman and Harry N. Siegel), millinery, 59 Main
Freeman Daniel J., laborer, h 10 Veazie
Helen E., bds 80 Cady
Henry W., mgr Tiona Oil Co., h 80 Cady
Louise, bds 303 Main
Freer Arthur K., bds 20 Frederick
Floyd R., mason, bds 20 Frederick
Melvin, mason, h 20 Frederick
French George, insurance 64 Main, h 38 Dover

Edwin Barnard 87 1-2 MAIN ST. SUBSTANTIAL FIRE COMPANIES. LIBERAL TREATMENT TO POLICY HOLDERS. Your Business Appreciated

French Herbert O., foreman G. E. K. Co., h 344 W Main
Leslie, chauffeur, rms 69 Main (5)
William H., clerk Adams, rms 121 River
Fressola Michael, emp Williamstown, h 68 W Main
Friel Joseph N., cook, h 53 Holden
FRINK CHARLES L sheriff, auctioneer and probation officer 62 Main, h 316 Main, see p 24
Frisby Herman W., horse trainer, h 9 Fremont
Leo, emp Berkshire Hotel, bds 9 Fremont
Froelich Bernhard, sta engineer, h 4 Crowley av
Fuller Albert L., emp Eclipse Mill, bds 86 Cleveland av
Amy, emp Weber's, bds 5 Sperry av
Catherine J., wid Edward A., h 22 Chestnut
Charles E., emp H. C. Mills, bds 306 Houghton
C. W., sub R. F. D. carrier, res Clarksburg, r 1
Eugene, emp H. C. Mill, bds 86 Cleveland av
Grace E., dressmaker, bds 22 Chestnut
Jeanne, dressmaker, bds 22 Chestnut
Josephine E., teacher, bds 22 Chestnut
Kate E., wid Charles W., h 86 Cleveland av
Metila, wid George, h 306 Houghton
Mildred E., emp Hoosac Savings Bank, bds 22 Chestnut
Rachel, wid Benjamin, h 17 Pattison av
Viola, asst Public Library, bds 22 Chestnut
William E., rural mail carrier, res Clarksburg, r 1
Fulton Alexander W., pension agt, h 115 Eagle
Fumento Vincenzo, laborer, h 302 Walnut
Furlong Robert, emp A. P. W., h 196 Veazie
Furtak Joseph, laborer, h 18 Reed
Fyfe Andrew, retired, h 266 River

GABORE ASARE, emp H. C. Co., h rear 394 Union
Gabriner Hyman, emp 160 Eagle, bds 102 Bracewell av
Rose, dressmaker, bds 102 Bracewell av
Samuel, shoe repair 101 Center, h 102 Bracewell av
Gadsby Herbert H., principal Drury High School, h 17 Willow
Herbert J., bds 17 Willow
James T., bds 17 Willow
Gaffery Katherine, emp Wellington Hotel, rms Blackinton blk
Gaffey Dominick, emp H. W. Co., h 16 Marshall
James, emp A. P. W., bds 16 Marshall
James J., h 34 Frederick
John, emp Briggsville, bds 15 Luther pl
Mary, emp H. W. Co., bds 16 Marshall
Patrick, emp W. P. W., h 15 Luther pl
Gaffney Katherine, wid John, h 16 Holden
Gage Charles, emp Union Mill, h 3 Loftus
Henry, emp G. Mills, h 595 State rd, Greylock

C. H. Cutting & Co. CLOTHIERS
Cutting Corner Since 1870

Gage Joseph, emp H. M. Co., h 3 Loftus
Gagliarde Cevera, emp Cutting & Co., h 40 Brooklyn
Pasquale, tailor C. H. Cutting & Co., h 11 Duggan
Gagner Moses trucking, h 131 E Quincy, see p 55
Gagnon Alfred, emp G. E. K. Co., h 63 Montgomery
Arthur, bds 91 Cliff
Delia (Gagnon & Morin), h 91 Cliff
George, foreman Barber Leather Co., h 91 Cliff
John, mail carrier, h 101 Cliff
Joseph N., emp B. L. Co., h 115 Cliff
Levi, emp Weber Bros., h 99 Cliff
Lena, emp Weber Bros., bds 99 Cliff
Marian, emp H. C. Mill, bds 115 Cliff
Rose, emp Wall Bros., bds 99 Cliff
& Morin (Delia Gagnon and Mrs. Herman Morin), millinery, 15 Bank
Gaimari Anthony, emp W. P. W., bds 12 Frederick
Frank, emp A. P. W., h 12 Frederick
John, emp 14 Bank, h 302 Walnut
Joseph, emp G. E. K. Co., bds 12 Frederick
Peter, emp A. P. W., h 73 Furnace
Gainer Emma, emp H. W. Co., bds 3 Grant
Frank, bds 3 Grant
Henry, emp 74 Holden, bds 3 Grant
Mary, emp H. W. Co., bds 3 Grant
Margaret, wid Peter, h 3 Grant
Gainey Fannie, h 919 State rd., Blackinton
Gale John W., confectionery 19 Eagle, h 86 Bracewell av
Galipeau Armand, emp W. P. W., bds 63 Central av
Ernest, weaver, H. W. Co., h 63 Central av
Ernest Jr., emp W. P. W., bds 63 Central av
Esther, wid Mitchell, h 54 Central av
Gallagher Francis, emp W. B. S. Co., rms 22 Holden
George A., ins agt, h 130 Bracewell av
James, electrician, h 20 Bradley
Patrick, emp B. & M., bds 8 Ryan's lane
Gallese Rose, wid Angelo, h 19 Ryan's lane
Galligan Rose, wid Michael F., weaver, h 504 Union
Gallon David S., emp W. P. W., bds 8 Montana
Margaret R., teacher, bds 8 Montana
Robina, wid John D., h 8 Montana
Gallup Charles A., h 33 Holden
Clarence E., emp Standard Oil Co., h 8 Holden
Clarence W., banker and real estate 85 (410) Main, h 68 Cherry
Harry, emp N. E. Tel. Co., bds 66 Summer
GALLUP HARVEY A pres and treas Harvey A. Gallup Agency, h 65 Meadow

Van Sleet Motor Co. REO AND FORD AGENCY AUTO SUPPLIES 20-24 Main St. Phone 945-M

GALLUP HARVEY A AGENCY real estate and insurance 85-87 Main (410), see back cover
Helen L., teacher, bds 68 Cherry
Joel W., janitor, h 52 Lawrence av
Louise E., h 65 Meadow
Olive J., h 65 Meadow
Ruth A., bds 33 Holden
Willard S., clerk A. P. W., h 243 Eagle
William A., treas A. P. W., h 149 Church
Wilson B., emp A. P. W., bds 52 Lawrence av
Galpin William J., emp N. E. Tel. Co., bds 20 Bank
Galvin John, emp B. Co., bds 1627 Mass. av, Blackinton
Mary A., housekeeper 1627 Mass. av, Blackinton
Simon P., h 1627 Mass. av, Blackinton
William, physician and surgeon, 1627 Mass. av, h do
Gamache Felix, emp H. W. C. B. Co., h 111 Glen av
James, emp G. Mills, h 555½ W Main
Joseph, carpenter, h 362 State rd, Greylock
Gamble Elizabeth, emp G. Mill, bds 423 State rd, Greylock
Georgianna, wid Henry, bds 423 State rd
Henry, emp G. Mill, bds 423 State rd
Thomas A., emp G Mill, h 423 State rd, Greylock
Ganier—see Gainey, also Graney
Garceau Albert, emp B. & M., bds 55 Lincoln
Edmond, emp B. & M., h 29 Lincoln
Hormidas, ins agt, bds 3 Potter pl
Gardner Brayton, laborer, h 508 State
Charlotte, wid Alonzo, h 481 State
Harvey M., emp B. & M., h 65 Hoosac
Henry E., mgr Phoenix Roofing Co., h 481 State
Lorenzo, painter, bds 28 Marshall
Mina Mrs., h 176 Union
Garegnani Anthony, emp G. E. K. Co., h 42 South
Garello Andrew F. (Garello Bros.), h 66 Spring
Angelo, emp Grill Lunch, bds 57 South
Bros. (Andrew F. and John B.), Restaurant, 50 State
Jennie, bds 57 South
John B. (Garello Bros.), h 46 Washington av
Rose, wid Peter, h 57 South
Garey—see Gearey
Garlick Arthur A., retired, h 484 W Main
Esther O., bds 484 W Main
Gertrude, sten 82 Main, bds 484 W Main
Willis H., music teacher, h 497 W Main
Garner Jessie A., emp Williamstown, bds Reservoir rd
William, h Reservoir rd
G. A. R hall, 90 Holden
Garneau John, emp 171 Ashland, h 142 Ashland

Burlingame & Darby Co. FINE RUBBER GOODS HOT WATER BOTTLES FOUNTAIN SYRINGES

Garneau John Jr., emp 171 Ashland, bds 142 Ashland
Garno Julius, laborer, h r 3 S Church
Garratt Albert E., emp A. P. W., bds 216 North
Catherine, emp A. P. W., bds 216 North
Elizabeth, wid Henry, h 216 North
Garrity—see Geraghty
Garron Arsene, plumber, h 126 E Quincy
Garseau Adelord, bds 12 Luther pl
Fred, bds 12 Luther pl
Joseph, emp H. C. Mill, h 12 Luther pl
Gartman John L., lunch room 108½ Main, h do
Gartner William, emp 169 River, bds 386 W Main
Garvey Henry, emp B. Co., h 1580 Mass. av, Blackinton
Gates Judson, A., emp Richard Briggs, 150 S Church, bds do
Henrick, farmer, E Mountain rd
Rose, rms 37 Marshall
Gatslick Albert, h 78½ Holbrook
Charles G., adv mgr Transcript, h 51 Marion av
Frances Mrs., emp N. E. Tel. Co., h Marion av
Hannah, bds 78½ Holbrook
Gattuso Charles, emp W. P. W., h 261 State
Nicolo, laborer, h 14 Waverly pl
GAUDETTE CHARLES R (Laforce & Gaudette), bds 6 Holden
G. Lawrence, emp W. P. W., bds Holden
Louise, wid Wilfred F., h Holden
Wilfred E., cigarmaker 48 State, bds 204 Eagle
Gaule Paul, mason, bds Martin Thoman
Gauthier Arthur, molder B. St. F. Co., h 42 Hathaway
Eva, emp Weber Bros., h 11 Francis
George, emp A. P. W., h 11 Francis
Laura, emp W. B. S. Co., bds 11 Francis
Mary, emp G. E. K. Co., bds 11 Francis
P. H. Rev., asst rector Notre Dame Church, h 228 Main
Regina, emp W. B. S. Co., bds 11 Francis
Valerie, wid Felix, h 11 Francis
Gavin Michael, emp W. P. W., bds 69 Main
Gavitt John L., h 301 W Main
Gay Carry, emp Springfield, Vt., bds 530 Church
Celina, bds 530 Church
Charles, tel opr, h 530 Church
Hubert S., U. S. A., bds James Gay
James, emp B. Co., h 71 Mill, Blackinton
Margaret, emp Springfield, Vt., bds 530 Church
Wilson S., emp B. Co., bds 71 Mill, Blackinton
Gaylord Evelyn F., wid W. H., h 30 Quincy
Gazznegin Luige, clerk 107 Main, h 45 Washington av
Gearey Charles E., emp G. E. K. Co., bds 1 Nelson
James D., blacksmith, h 17 Nelson

Consult the City Directory for the Name of the Merchant who Handles Your Favorite Brand of Goods.
It is put there for YOUR BENEFIT.

Gearey Michael P., blacksmith Pearl, h 1 Nelson
Gebeau Fredelin, emp Union Mill, h 324 Union
Geddes Anna J., bds 137 River
Emma M., emp Weber Bros., bds 137 River
John, emp W. P. W., h 28 Wesleyan
Joseph H., milk dealer, h 66 Bracewell av
Mary, wid James, h 137 River
Minnie, emp A. P. W., bds 66 Bracewell av
Minnie, emp Weber Bros., bds 137 River
William A., emp G. E. K. Co., h 397 W Main
William J., buyer Weber Bros., bds 137 River
Gee Daniel, retired, h Doane's lane, Blackinton
Geiser Samuel, laborer, h Gleason, Clarksburg
Gelinas Beatrice A., teacher, bds 17 Holbrook
Dora J., teacher, bds 17 Holbrook
Gelineau Arthur, emp G. Mill, bds 583 State rd
Joseph, teamster, h Dean c Walnut
Joseph, laborer, h 583 State rd, Greylock
Gem Joe, emp 38 Eagle, bds do
Gendron Amy E., emp Adams, bds 447 River
Exilda Mrs., h 447 River
GENDRON JOSEPH A real estate and fire insurance 68 Main, h E Main, see front cover
Theophile J., trav salesman, h 178 E Quincy
Genest Edward H., trav salesman, h 54 Chase av
Fortunate, emp G. Mills, h 55 New, Greylock
Gentile Gaetano, h 325 Walnut
Joseph, emp Pittsfield, h 301 Walnut
George Ellies (George & Mitchell), h 21 W Main
Ferris, emp A. P. W., h 3 Rand's lane
Louis J., clerk 101 Eagle, bds 21 W Main
Nicholas, grocer 344 Union, h do
& Mitchell (Ellies George and Michael Mitchell), news room, 115 Main and 101 Eagle
Geraghty Louis H., bkpr, Richmond, h 56 Liberty
Michael J., weaver, h 341 Beaver
Patrick, clerk H. C. Co., bds 341 Beaver
William, emp A. P. W., bds 1 Kemp
—see Garrity
Gerdron Amy, pianist Richmond Theatre, bds 447 River
Exzilda, h 447 River
Raymond, emp Hasting Drug Store, bds 447 River
Gereaux Louis, emp G. Mills, bds 573 State rd, Greylock
Napoleon, emp G. Mills, h 573 State rd, Greylock
—see Gerouc, also Giroux
Germain Bessie E., bds 363 Houghton
Caroline B., sten W. P. W., bds 42 Chestnut
David, h 363 Houghton

Germenara Guiseppe, laborer, h 20 Ryan's lane
Isabelle, wid Louis, h 42 Chestnut
—see Gereaux, also Giroux
Gerraphy Lena Mrs., emp H. C. Mill, h 388 River
Gervais Ovide, machinist, h 5 Hooker
William C., emp A. P. W., bds 5 Hooker
Getman Earl D., lawyer 103 Main (209), h 466 Church
Ghidotti Battista, emp A. P. W., h 82 Furnace
John, emp Keith's, bds 82 Furnace
Gibb Emlyn, emp A. P. W., bds 231 North
Gibbons Rosa, domestic, 18 Cherry
GIBBONS SAM DETECTIVE BUREAU 50 State, Albany, N. Y., see p 24
Gibbs Fannie, wid Everett, bds 41 Arnold pl
Gibson Albert J., mgr Mills Butter Store, bds 39 Chestnut
Gilbert H., painter, h 39 Chestnut
Lucy J., wid Cyrus D., bds 113 Ashland
Mrs., bds 84 Washington av
Thomas E., emp Pullman Co., h 227 Ashland
Giddings Clarence F., emp N. E. Tel Co., rms 20 Bank
Gigliotti Anthony, emp 5 Eagle, bds 14 Ryan's lane
Eugene, emp A. P. W., bds 86 Furnace
Frank, laborer, h 319 Walnut
Frank, shoemaker, bds 86 Furnace
Mary, wid Frank, h 46 Center
Nicholas, h 86 Furnace
Pasquale, emp G. E. K. Co., h 163 Houghton
Patsy, emp A. P. W., h 46 Center
William, emp A. P. W., h 14 Ryan's lane
Gilbeau Arthur, clerk, bds 12 Elm
Mae, bds 12 Elm
Noel, mason, h 12 Elm
Gilbert Adelard, clerk, bds 82 Beaver
John, emp H. C. Mills, h 82 Beaver
Gillies Malcolm, emp A. P. W., h 231 North
Gillhooley Thomas J., grocer 437 W Main, h 454 do
Gillooly James P., emp 26 State, h 4 Harrison av
Gilman Percy, student, bds 85 Ashland
William, policeman, h 85 Ashland
Gilmore Nicholas, bds 309 W Main
Patrick, painter, h 309 W Main
Vincent, emp H. C. Mills, bds 301 W Main
William, emp Weber Bros., h 46 Liberty
Gilrain James E., emp W. P. W., h 4 Montgomery
Gingras Arthur E., emp B. & M., h 17 Luther pl
Bertha, emp H. C. Mills, bds 17 Luther pl
Joseph J., emp W. P. W., h 4 Canal
Ginsberg Jacob, meats 336 Marshall, h Hooker

All the Best and Latest Sporting News in the Springfield Union

Giorgi Feleci, h 3 Rand's Lane
Giovanni Pont, emp A. P. W., h 81 Furnace
Giradi John, emp G. E. K., Co., h 225 State
Lawrence, emp A. P. W., h 107 Furnace
Louis, emp Keith's, bds 225 State
Valentine, emp A. P. W., h 225 State
Girard Albina, clerk 56 Main, h 109 Cliff
Arthur E., emp H. C. Co., h 66 Cliff
Angeline, bkpr H. C. Mills, h 109 Cliff
Calix, laborer, h 61 Center
Exlia, emp H. C. Mills, bds 109 Cliff
Henry, retired, h 109 Cliff
Joseph, shoemaker 580 State rd, Greylock, h do
Lillian Mrs., boarding, 22 Main, h do
Louis, bds 109 Cliff
Louise, bds 37 Bliss
Lucien N., h 261 Houghton
Mary L., emp H. C. Mills, bds 109 Cliff
Peter, emp W. P. W., h 37 Bliss
Ray A., vocalist, bds 22 Main
Wilfred E., shoemaker G. E. K. Co., h 261 State
Girgenti Antonio, laborer, h 71 Furnace
Giroux Alphonsine, wid Joseph, bds 580 State rd, Greylock
Amelia, dressmaker, bds 336 Union
Antoinette, emp Braytonville, bds 29 Gallup
Delphine, bds 87 Church
Dolphis, emp H. C. Mills, h 97 Front
Domino J., carpenter, h 14 Estes
Flora, emp H. C. Mills, bds 29 Gallup
Joseph, emp H. C. Co., bds 97 Front
Joseph, laborer, h 336 Union
Melvina, wid Moses, h 29 Gallup
Octavie Mrs., dressmaker 87 Church, h do
Olida, dressmaker, bds 336 Union
—see Gereaux, also Geroux
Gindera Guiseppi, laborer, h 81 W Main
Giusti Consalvo, emp A. P. W., h 8 Ballou
Giovonni, laborer, h 139 State
Henry, barber 112 Center, h 4 Morgan av
Paradise, laborer, h 8 Morgan av
Gitone Augustine, laborer, h 353 Walnut
Glanco Samuel, laborer, h 18 Waverly pl
Gleason Edward, farmer, h Franklin, Clarksburg
Harry W., emp Nat Ex Co., h 11 Bryant
Josephine, teacher, bds 58 Holbrook
Mary, wid Joseph D., h 58 Holbrook
Mary H., teacher, bds 58 Holbrook
Newton T. trav salesman, h 58 Holbrook

Burlingame & Darby Co. BEST QUALITY GOODS PRICES ARE LOW FOR HIGH QUALITY

Glennon Charles, emp A. P. W., bds 178 Houghton
Glick Louis, tailor, h 96 Cherry
Glossop Sarah, wid Orlando, h 9 Protection av, Greylock
Glynn Catherine E., bkp H. W. Co., h 116 Pleasant
William I., bkpr H. W. Co., h 111 Pleasant
Gocco Guiseppe, emp H. C. Co., h 49½ Center
Godbout Adelore, emp H. C. Mills, h 316 Union
Goddard Arthur, optician, 13 Eagle, h 80 Porter
GODFREY EDWARD J prop E. J. Godfrey Co., h 74 Quincy
GODFREY E J & CO E. J. Godfrey, prop, roll coverers, 60 Union, see p 43
Edward J. Jr., bds 74 Quincy
Harold J., foreman E. J. Godfrey Co., bds 74 Quincy
Kathryn M., bds 74 Quincy
Mabel, bds 74 Quincy
Russell, student, bds 74 Quincy
Goering Clarabel S. Mrs., bkpr, h 103 Main (523)
Goff Edward, emp H. W. Co., bds 1 Cady
Florence, bds 1 Cady
Marion, emp Henry Laundry, bds 1 Cady
Mary, rms 28 Bank
Michael, emp W. P. W., h 28 Bank
Gold Maurice, (New York Hardware Co.), h 23 South
Golden Max, emp 51 Eagle, h 21 do
Gomeau George E., weaver, h 59 E Quincy
Josephine, emp B. Co., h 1585 Mass. av
Goodeel Francis, emp John Bond, bds 39 Center
Harry, emp Berkshire Hotel, bds 53 Holden
Goodermote Bert, emp A. P. W., h 6 Eagle, Clarksburg, r 1
Forrest, emp A. P. W., h 416 Houghton, Clarksburg
George, emp 219 Houghton, bds 111 Richview
Gertrude, sten A. P. Wks, bds 111 Richview av
Henry, shipping clerk A. P. W., h 111 Richview av
Goodman Agnes, emp H. C. Mill, bds 5 Walden
Frank, laborer, h 5 Walden
Frances P., emp Keith's, bds 5 Walden
Gertrude, emp Braytonville Mill, bds 5 Walden
Margaret, emp H. C. Mill, bds 5 Walden
Phillip, cattle buyer, h 21 Eagle
Goodreau Victor, h 549 Main
Goodrich Elizabeth, h Wheeler av, Clarksburg
Harry E., chauffeur, h 3 Richview
Henry P., emp Williamstown, bds 3 Richview
Jennie P., wid John C., h 54 Chestnut
Lyman C., eng, h 42 Arnold pl
Lyman C., h 42 Arnold pl
Margaret L., h 1689 Mass. av, Blackinton
Nancy M., wid William, bds 41 Central av—see Gauthier

Edwin Barnard PUBLIC STENOGRAPHER AND TYPEWRITER constantly in office will take notes when desired 88 1-2 MAIN ST. OVER HIGLEY'S

Goodrow Hoseas, emp H. C. Co., h 129 Front
Ida, emp Union Mill, bds 129 Front
Lucy, wid William, bds 1 Temple
Rosdale Mrs., h 129 Front
Walter, policeman, h 1 Temple
William, emp Adams, h 53 Holden
Goodwin Maria B., teacher, h 201 Main
Gordon Frank, emp G. E. K. Co., h 50 Hathaway
Harris F., U. S. insp, h 3 Berkshire blk, Hoosac
William, emp W. P. W., bds 20 Center
Goring Claribel S. Mrs., bkpr B. Ref Co., bds 103 Main (523)
Gorman Catherine, clerk G. E. K. Co., bds 105 Bracewell av
David B., electrician, bds 105 Bracewell av
Edythe, nurse N. A. Hospital, bds do
Josephine J., bkpr Dean-Spencer Leather Co., bds 105 Bracewell av
Michael, cigar maker, h 105 Bracewell av
Mary, h 105 Bracewell av
Gorry Edward, h 65 Hall
Thomas F., bartender The Sterling, bds do
Goslin Lillian, dressmaker, bds 93 Church
Gooselin Charles H., retired, h 26 W Main
Eugenia, bds 26 W Main
Gouger Alfred, mill hand, h 42 Taft, Greylock
Alphonse, emp G. Mills, h 373 State rd., Greylock
Andrew, emp G. Mills, bds 42 Taft
Minnie, emp Union Mills, bds 42 Taft, Greylock
Gould Charles, emp Richmond, bds 66 Willow Dell
Cora B., wid John, dressmaker, h 73 North
Fanny, ins W. P. W., bds 17 Yale
Frank K., R. F. D. carrier No. 3, h 151 Franklin
George, laborer, rms 73 Holden
Gilbert, bkpr A. P. W., h 74 Washington av
Grace, bds 74 Washington
Harry G., emp A. P. W., bds 74 Washington
James W., laborer, h 66 Willow Dell
John J., emp B. & M. freight, h 72 N Holden
Morris, h 23 South
Orah, wid Myron, h 17 Yale
Spurr, emp B. & M. bds 151 Franklin
Thomas, chef 90 Main, h 73 Holden
Walter E., emp B. L. Co., h 1561 Mass. av, Blackinton
William, painter, bds 66 Willow Dell
Wimpenny, chauffeur, bds 66 Willow Dell
Gourdenais Virginia, emp H. W. Co., bds 11 Millard
Gove Clarence, driver, bds 1183 Mass. av, Blackinton
Frank, teamster, h 1183 Mass. av, Blackinton
William H., retired, h 1539 Mass. av, Blackinton

Carlisle Hardware Co. Jobbers and Dealers in PAINTS, OILS, LIME and CEMENT 99 Main St. North Adams, Mass.

Gove William N., postmaster Blackinton, h 1539 Mass. av, Blackinton
Goyette—see Guyette
Grace Annabelle, emp W. B. S. Co., bds 61 South
William M., undertaker, emp 13 Union, h 302 Eagle
Grady—see O'Grady
Graham Anna, shoeworker, bds 28 State
Daniel, emp W. B. S. Co., h 24 Franklin
Florence, nurse N. A. Hospital, bds do
Foster, bds 57 Union
Harper, h 57 Union
Harriet I., bds 8 Bethel
John L., painter 130 Ashland, h 150 Prospect
James, U. S. A., bds 57 Union
Margaret, wid Daniel, h 8 Bethel
Robert H., painter, h 17 Park av
William, emp A. P. W., h 57 Union
Grandchamp Anna, emp Eclipse Mill, bds 103 Eagle
Charles, emp Weber Bros., 236 Beaver
Fedora, emp Eclipse, bds 103 Eagle
George, laborer, bds 103 Eagle
Mary, wid Jacques, h 103 Eagle
Melina, emp Eclipse Mill, bds 103 Eagle
Rosalie, emp Eclipse, bds 103 Eagle
Grande Alexander, emp A. P. W., bds 11 Ryan's lane
Ceaser, h 11 Ryan's lane
Charles, emp A. P. W., bds 11 Ryan's lane
Columbi Mrs., groceries, etc., 57 Furnace, h do
Dominick O., shoes 55 Eagle, h 59 do
Domonick, grocer 172 Union, h 15 Waverly pl
Henry, emp 172 Union, bds 57 Furnace
Joseph, shoemaker, h 91 Center
Graney Annie, wid John, h 520 Church
Daniel W., laborer, h 73 Furnace
Nellie, emp N. A. Hospital, bds 520 Church
Nellie F., sten W. B. S. Co., bds 73 Furnace
Granger Charles H., music teacher, h 103 Main (529)
Emma, emp Weber Bros., bds 143 River
George G., clerk A. Jaffe, h 312 Eagle
Hazel, emp 89 Main, bds 312 Eagle
Priscilla, emp 89 Main, bds 312 Eagle
Grannon Joseph, emp Hoosac Tunnel, h 18 Rand
Grasseler Emile, emp W. P. W., h 3 Hooker
Josephine, bds 3 Hooker
Grau Amelia Mrs., emp 87 Main, h 103 Main (627)
Charles W., machinist, h 103 Main (627)
Gravel Alfred, weaver H. C. Mill, h 139 Front
Delia, emp H. C. Mill, h 139 Front

Van Sleet Motor Co. REO AND FORD AGENCY AUTO SUPPLIES 20-24 Main St. Phone 945-M

Gravel Margaret E. Mrs., h 139 Front
Philomen A., bds 139 Front
GRAVES ARTHUR C mgr Wood Bros., tel 1163-M
Bernard H., salesman Wood Bros., tel 1163-M
Eliza G. Mrs., teacher, rms Taconic Hall
Leon W., salesman, h 18 Montana
Wallace N., painter A. P. W., h 3 Forest
Walter, driver, h 95 Furnace
Gray Charles, city laborer, bds 489 Union
George W., draftsman J. H. M. Co., h 31 Chase av
Henry A., carpenter W. P. W., h 561 Main
Henry A. Jr., carpenter W. P. W., h 489 Union
Marion, student, bds 31 Chase av
Mary E., wid Nathan, h 74 Park av
Grazzoli Anibole, laborer, h 111 Furnace
George, farmer, h 150 S Church, r 3
GREAT ATLANTIC & PACIFIC TEA CO Sidney B. Button, mgr., 66 Main see p 29
Green Albert J., emp B. Mill, h 1665 Mass. av, Blackinton
Arthur J., retired, bds 333 Eagle
Bros. (Samuel and Herman), 58 Center
Charles, retired, bds 571 W Main
Charles E., machine printer A. P. W., h 9 Chase av
Edith, emp Springfield, bds 265 Houghton
Edna, wid Edward, h 11 Chase av
Eli, emp Green Bros., bds 23 Hall
Ellen (Mrs. Henry), rms rear 15½ Eagle
Elva, clerk A. P. W., bds 571 W Main
Esther Mrs., h 84 Meadow
Francis, emp 73 Main, bds 28 State
Harriet, wid Samuel, h 1729 Mass. av, Blackinton
Harriet, emp Green Bros., bds 23 Hall
Henry, finisher A. P. W., h 265 Houghton
Herman (Green Bros.), h 23 Hall
Jacob, tailor 23 Main, h 199 Houghton
James A., retired, h 333 Eagle
John, emp A. P. W., h 571 W Main
John, emp W. P. Wks, h N Eagle, Clarksburg
Lawrence C., h 457 Main
Lillian, bds 23 Hall
Robert, clothing and shoes 25 Center, h 23 Hall
Robert, emp N. E. Tel Co., bds 455 Main
Samuel (Green Bros.), h 23 Hall
Samuel, 1729 Mass. av, Blackinton
Walter J., emp A. P. W., h 69 North
William, weaver G. Mills, h 410 State rd, Greylock
William T., driver, bds 28 State
William M., emp W. P. W., h 28 State

Burlingame & Darby Co. CHILTON PAINT Kyanize Varnishes

Green William R., emp N. E. Tel. Co., h off Houghton, Clarksburg
Michael, laborer, h 5 Ballou
Greene William I., lineman, h Houghton, Clarksburg
Greenlee Lillian, sten B. Leather Co., rms 75 E Quincy
Greenslet Pearl, sten A. P. W., rms 75 E Quincy
Greenwood Nathan, carpenter, res Clarksburg, r 2
Roland, laborer, h 1374 Mass. av, Blackinton
—see Boisvert
GREER ALBERT W mgr Ballston Refrigerating Storage Co., h 85 Holbrook
Arthur, bds 85 Holbrook
Etta B. Mrs., h 42 Ashland
William K., supt H. C. Mills, h 37 Holbrook
Greffin—see Griffin
Gregoire Dennis, farmer, h 470 Union
Francis, meats (cart), bds 10 Johnson
George, weaver, bds 470 Union
Leon, emp 169 River, bds 470 Union
Gregory Alvire, emp Marlboro, bds 93 North
Anna, emp Weber Bros., h 36 Meadow
Arthur, emp H. C. Mills, h 466 Union
Bertha, bds 487 Union
Charles, emp 43 Lincoln, h 502 Union
Corine, bds 487 Union
Ernest, emp Eclipse Mill, bds 193 E Quincy
Fred, milk dealer, h 456 Union
Gilbert, fire dept., h 93 North
Gilbert Jr., emp N. A. Gas Co., bds 93 North
Hector, loom fixer, h 193 E Quincy
John A., weaver, h 157½ North
Joseph, emp Eclipse Mill, h 36 Meadow
Laura, bds 32 Meadow
Lizzie, emp Eclipse, bds 3 Walker
Louise, bds 487 Union
Louise, bds 93 North
Mary, emp Eclipse, bds 3 Walker
Solomon, painter, h 487 Union
Vedos Mrs., h 3 Walker
William, clerk 470 Union, h 60 Kemp
Yvonne, emp H. C. Mills, bds 193 E Quincy
Gregson Emma Mrs., bds 41 Ashland
George, shoemaker, h 350 Main
Grell Peter M., retired, h 84 Yale
Grenen Joseph, emp W. P. W., h 18 Rand
Grenier John, emp 48 State, rms 28 State
William F., emp N. Adams Transcript, h 80 Holbrook
Greves George, weaver, h 1212 Mass. av, Blackinton

7,000 YEARLY ADVERTISERS Endorse the CITY DIRECTORY Publications of the H. A. MANNING CO.

Greylock Grocery Co., G. J. Crosier mgr, 459 State rd, Greylock
Mills, cotton goods and yarn mfrs, State rd, Greylock
Griffin Andrew F., supt H. W. Mills, h 46 Blackinton
Anthony, laborer, h 30 South
Catherine, emp Weber Bros., bds 30 South
Elmer, emp City, bds 9 Loftus
Grace A., student, bds 46 Blackinton
James H., meats and groceries 233 Houghton, h 51 Montana
James J., emp H. W. C & Co., bds 35 High
John F., emp B. & M. h 35 High
John, emp G. E. K. Co., h 475 Union
Josephine, emp Weber Bros., bds 30 South
Katherine J., wid John, h 35 High
Mary E., bds 35 High
Michael, expressman, h 17 South
Michael, emp City, h 12 Elm
Rose, emp Weber Bros., bds 17 South
Theresa, emp Weber Bros., bds 17 South
William F., ins agt, bds 35 High
Griggs Beatrice, emp A. P. W., bds 334 Franklin
Carl R., clerk 33 Eagle, bds 334 Franklin
Charles F., farmer, h 334 Franklin
Ethel J., bds 334 Franklin
John, emp H. M. Co., h 55½ Willow Dell
Grimes Grace, emp Byam Printing Co., bds James E. Grimes
James E., h Fish Pond Valley, r 1
Grindy Albert L., student, bds 27 Dover
E. Leah, bds 27 Dover
Joseph G., engraver W. P. W., h 27 Dover
Griswold Minnie, domestic 98 Church
Gronde—see Grande
Grosso Charles, grocer 153 State, h do
Grover Henry, emp A. P. W., bds 22 Main
GUARANTEE TAILORS THE Harold M. Ark, prop 51 Eagle, tel 1162 W—see front cover
Guerin Arsene, boilermaker, h 7 Winter
Josephine, emp Braytonville Mill, bds School, Clarksburg
Guertin Edmond A., bkpr 22 Bank, bds 84 Washington av —see Yarter
Guilbault Arthur A., emp 3 Eagle, h 12 Elm
Guilbo Isabelle, emp W. N. Fuller, res Williamstown
GUILFORD EARLE E piano tuner, h 103 Main (309), see p 48
GUILFORD HATTIE (Mrs. Earle E) music teacher, h 103 Main (309), see p 48
Optical Co., L. Scott Woods prop, 13 Eagle
Guinan Annie, wid Thomas, h 60 Bryant

Guinan Margaret I., teacher, h 60 Bryant
William A., h 60 Bryant
Guizento Alfred, emp A. P. W., 57 High
Gulkin Isaac, baker, h 142 Ashland
Gunnason Patrick, emp A. P. W., h Briggs av
Gunning Alice F., bds 86 Eagle
Patrick H., cir mgr N. A. Herald, h 33 Lincoln
Gunther Charles Sr., engraver W. P. W., h 4 Pattison av
Helen, student , bds 4 Pattison av
Gurdy Ruth C., teacher, bds Taconic Hall
Gurney Herbert M., tea agt, h Chantilly av, Greylock
Willis E. (Herbert & Gurney), h 350 Main
Guthier Arthur, molder, h Hathaway
Guthrie John, emp A. P. W., rms 11 Chase av
Guyette Delos, emp G. Mill, h Phelps av, Greylock
Dona, chauffeur, bds 32 Holden
Emil J., mill opr, h Brown
George J., emp W. P. W., bds 405 River
Homer J., emp B. & M., bds 405 River
John, retired, h 405 River
Mary, domestic, bds 405 River
Wilfred J., laborer, bds 405 River
Guyon James J., fireman, h 159 Beaver
Guzzi Amelia, wid Frank, h 128 Cliff
Felix, shoemaker 214 Houghton, h do
Florence, bds 128 Cliff
—see De Guzzi
GUZZY JAMES meats, groceries and olive oil 173 River, bds 214 Houghton, see p 28
GYURAS JOSEPH meats, 3 Eagle, h 113 Gallup, see p 29

HABERSETZER EMMA M., tel opr 69 Main, bds 71 N Holden
George, emp A. P. W., bds 71 N Holden
Jennie, cashier The Richmond, bds 71 Holden
Jules, engraver, h 71 N Holden
Haddow Helen L., teacher, bds 127 Pleasant
Isabel, nurse N. A. Hospital, bds 127 Pleasant
Mary F., teacher, bds 127 Pleasant
McLachlan B., engraver A. P. W., h 127 Pleasant
Hadfield Edward, painter, h 74 Veazie
Harold, student, bds 59 Quincy
Jesse (Porter & Hadfield), h 59 Quincy
Hadley Arthur C., clerk J. H. M. Co., h 96 Yale
Ellen, wid John C., h 96 Yale
HADLEY GEORGE C asst treas James Hunter Machine Co., h 63 Hall
Hafennecker Andrew, emp G. Mills, h Lorraine, Greylock

Hafner Eugene, wood dealer 202 River, h do
HAFNER JOHN, shoe repairer 175½ River, h do, see p 14
Hager Charles J. Jr., emp Wall Bros., h 39 Center
Charles J. Sr., emp Weber's, bds 39 Center
Haggerty Angeline Mrs., emp Braytonville, bds 394 River
HAGGERTY BROS (Thomas A. and Michael O.) pubs N. Adams Herald, 18 Bank
Ellen, rooming, 81 W Main, h do
Grace M., sten Pittsfield, bds 26 Chestnut
James P., clerk Cutting & Co., h 78 Holbrook
John P., retired, h 26 Chestnut
HAGGERTY MICHAEL O (Haggerty Bros.) postmaster, h 183 Eagle
Owen A., emp N. A. Herald, h 339 Main
Owen M., foreman N. A. Mfg Co., h 475 W Main
Stephen J., emp N. A. Herald, h 89 Holden
HAGGERTY THOMAS A (Haggerty Bros.), h 404 Church
Halbig Augustus, h Clarksburg, r 1
John J., grocer, 390 Main, h 24 Reed
Hale E. Alice, demonstrator, h 91 Hathaway
Haley Arthur W., emp B. Co., bds 30 Leonard, Blackinton
Clarence B., emp G. E. K. Co., bds 18 Veazie
Ella, wid Reuben, h 5 Secor av
Ernest E., overseer B. Co., h 30 Leonard, Blackinton
George, laborer, bds 5 Secor av
John, emp B. Mill, bds 591 W Main
John E., emp Blackinton Mill, bds 18 Veazie
John P., clerk 233 Houghton, h 18 Veazie
Mark, emp 48 State, rms 16 Holden
Mary, wid Dennis, h 161 Houghton
Mary R., emp B. Co., bds 30 Leonard, Blackinton
Nonnie, emp G. E. K. Co., bds 161 Houghton
Thomas, emp B. Mill h, 591 W Main
Thomas, emp Richmond Cafe, h 24 Holden
Timothy W., butcher, bds 161 Houghton
—see Healey, also Healy
Halfpenny Frank R., emp W. P. W., h 25 Beacon
Hall Albert, h E Mountain rd
Albert Jr., h E Mountain rd
Alice, emp Normal School, bds do
Andrew, emp A. P. W., h 287 W Main
Elsie, asst librarian, bds 287 W Main
Frank E., ice dealer, h 137 E Quincy
George, h W Shaft rd
George J., driver, h S Church, r 3
George Sr., laborer, h Old Country rd, nr Tunnel
HALL HOMER A (Hall & Potter), h 62 Hathaway
Isaac Freeman, supt schools, h 159 Pleasant
Marcus, farmer, h S Church, r 3

Burlingame & Darby Co. CHILTON PAINT KYANIZE VARNISHES

Hall Mary, wid Warren H., bds 11 Summit av
Mary R., wid Sidney, bds 62 Hathaway
Ruth M., teacher, bds 159 Pleasant
William H., carpenter, h 16 Washington
HALL & POTTER (H. A. Hall and J. T. Potter), props Henry's Steam Laundry, 136 Houghton, office 11 Bank
Halpin Clara, wid Nicholas, bds 70 Brooklyn
Michael, stone mason, rms 27 State
William H., emp A. P. W., bds 352 Main
Halsey Letesia Mrs., chambermaid Richmond Hotel, bds do
Hamblen Clara, wid Edwin B., h 244 Main
Ruth B., teacher, bds 244 Main
Hamel Alfred, farmer, bds 1065 Mass. av, Blackinton
Charles, foreman N. A. Herald, h 233 North
George W., emp G. E. K. Co., bds 233 North
Joseph, farmer and milk dealer, h Notch rd
M. Esther, clerk 107 Main, bds 233 North
Nitiline, wid Joseph, bds 64 Kemp
Rena, emp 89 Main, bds 233 North
Hamer Albert G., emp 20 Main, h 418 Main
Ellen E., teacher, bds 332 W Main
George H., janitor, h 332 W Main
Gilbert, emp Braytonville Mill, bds 160 Richview av
Improved Washer Co., 264 State
John, weaver, 160 Richview av
Katherine A., student, bds 332 W Main
Hamilton William O., h Notch rd
Hamlin Cyril, emp 23 Arnold pl, rms 8 Spring
Joseph, teamster, h 126 E Quincy
Hammond Adelaide, emp A. P. W., bds 171 Bracewell av
A. H., janitor 103 Main, h do
Amos D., emp A. P. W., h 171 Bracewell av
Daisy, emp Weber's, bds 243 State
Lena M., dressmaker, h 103 Main (510)
William A., h 243 State
Hancock John Mutual Life Insurance Co., W. S. Collins supt, res Pittsfield
Handy Sadie A., milliner, bds 101 Prospect
Handley—see Hanley
Hanley Bridget A., wid John, h 51 Lincoln
Evelyn, wid Henry H., h 47 Quincy
John F., emp Weber Bros., h 31 Lincoln
James, emp Williamstown, bds 53 A River
John H. (The Cota-Hanley Co.), h 47 Quincy
Katherine, clerk 67 Main, bds 51 Lincoln
Leonard, emp Weber's, bds 51 Lincoln
Maud, emp A. P. W., bds 51 Lincoln
Mary, emp A. P. W., h 51 Lincoln

EDWIN BARNARD 87 1-2 Main St. Substantial Fire Companies. :: Liberal treatment to Policy Holders. :: Your Business Appreciated

Hanna William, emp W. P. W., h 117 River
Hannum Margaret A., wid George, bds 26 Miner
Harcourt Arthur C., emp N. A. Bank, bds 338 Main
Harry W., emp S. H. & Co., bds 338 Main
Jessie, dressmaker 338 Main, bds do
Leo F., emp S. H. & Co., h 338 Main
Hardie Elizabeth, sten, bds 46 Brooklyn
Jane, emp S. & H. Co., bds 46 Brooklyn
Janet, wid Alexander, h 46 Brooklyn
Nettie, bkpr W. Coal and Grain Co., bds 46 Brooklyn
HARDMAN AARON W pub and editor N. Adams Transcript, h 156 Church
HARDMAN JAMES A bus mgr N. Adams Transcript, h 73 Cherry
Hardy Albert, emp 20 Main, h 330 W Main
Daniel H., laborer, h 355 State
Edward A., clerk 107 Main, h 33 Hathaway
Russell K., bkpr N. Adams Trust Co., bds 30 Hathaway
Hargreaves Frank L., emp A. P. W., h 677 Ashland
Frank Jr., farmer, bds 677 Ashland
Harmon Charles H., emp Williamstown, bds 36 Cady
Harner Albert G., emp Tower Motor Co., bds 418 W Main
Harper Cecelia M., wid Alfred A., bds 60 Brooklyn
Ernest, weaver B. Co., bds 1428 Mass. av, Blackinton
James, emp B. Co., h Mass. av, Blackinton
Harriman Edward I., steamfitter, h 141 Veazie
Frank E., student, bds 9 Willow
HARRIMAN FRANK H (C. H. Cutting & Co.), h 9 Willow
Helen A., teacher, bds 9 Willow
Mary, bkpr N. E. Tel. Co., bds 141 Veazie
Harrington Alice L., bkpr 61 Main, bds 547 W Main
Alonzo, emp W. P. W., h 650 Union
Anna G., emp N. E. Tel Co., bds 547 W Main
Archie E., bds 83 Chase av
Arthur C., supt rural schools, h 410 Church
Asa C., emp A. P. W., rms 73 Holden
Byron A., emp W. P. W., h 650 Union
Charles A., mason, h 374 Union
Cornelius Sr., laborer, h 5 High
Cornelius Jr., cigar maker, bds 5 High
Dennis, bds 689 Church
Ernest, emp Hunter Machine Shop, bds 317 W Main
Everett A., trav salesman, h 217 Ashland
Florence L., emp A. P. W., bds 83 Chase av
Fred J., bds 20½ Wesleyan
Guy, agt Nat Biscuit Co., rms 55 Quincy
Hiram A., carpenter, h 83 Chase av
James R., teamster, h 455 State
Jerome N., emp W. P. W., h 163 North

C. H. CUTTING & CO. CLOTHIERS Cutting Corner Since 1870

Harrington John F., emp W. C. Whalen, rms 23 Center
John F., foreman N. Adams Mfg Co., h 547 W Main
John N., emp 20 Church, rms 23 Center
Joseph, cigarmaker, bds 5 High
Julia F., app milliner, bds 455 State
Mabel, teacher, bds 38 Wesleyan
Mary, wid Dennis, h 689 Church
Mary F., sten John Hancock Ins Co., bds 547 W Main
Mary L., emp A. P. W., bds 5 High
Michael H., emp 652 Holden, bds 136 Bracewell av
Minnie, dressmaker, h 103 Main (533)
Patrick J., emp W. P. W., h 38 Wesleyan
Reuben N., carpenter, h 317 W Main
William H., bds 172 Richview av
Harris Arthur N., picture framing 34 Bank, h 60 Porter
Arthur W. L., laborer, bds 78 Chase av
Carl W., emp A. P. W., bds 60 Porter
Clarence, laborer, bds 78 Chase av
David B., emp W. P. W., h 183 State
Edward A., teamster, h 145 Bracewell av
Isadore, wid Edward, dressmaker 17 Bank, h do
Eugene F., emp W. P. W., h 55 River
Maud, domestic 162 Pleasant
Robert S., emp driver Nat. Biscuit Co., bds 66 Kemp
William A., fireman Hose 1, h 78 Chase av
Harrison Bertha, clerk Boston Store, bds 61 Marion av
Elizabeth M., teacher, bds 723 Mass. av
Lawrence J., emp Berkshire Club, h 55 South
Harsa John, emp N. A. Mfg Co., h 48 Mill, Bray
Hart William, laborer, h 156 Prospect
Hartig Dorothy, emp A. P. W., rms 28 Bank
Hartley John, emp Met. Life, h 58 Central av
Harvard David, weaver B. Co., h 1316 Mass. av, Blackinton
Harvety Emma J. Mrs., tailoress, h 47 Franklin
Harvey Clarence, emp Berkshire Hotel, h 28 Bank
Wilbur P., collector, h Reservoir rd
Harvie Homer A., salesman, h 84 Hall
Robert H., emp N. E. Tel. Co., h 6 Magnolia ter
Ruby, emp W. P. W., bds 84 Hall
Harwood Burton H., emp Pittsfield, bds 19 E Quincy
Dora M., teacher, bds 19 E Quincy
Mary N., wid Edward A., h 19 E Quincy
M. Emily, bds 19 E Quincy
Hasenfelder William, shoemaker, 37 Marshall, h 337 Walnut
Haskins Adelbert A., retired, bds 360 Eagle
Alfred E., retired, h 49 Hall
Anna M., wid Joel C., h 157 River
Arthur, emp City, h 445 Walnut

Van Sleet Motor Co. REO AND FORD AGENCY
AUTO SUPPLIES
20-24 Main St. Phone 945-M

HASKINS CLIFFORD C insurance agt 103 Main (206), h 41 Highland av, see p 35
E. Idella, teacher, bds 168 W Main
Electa A., bds 200 Main
Eva I., teacher, bds 168 W Main
Franklin, h S Church nr Hodges Crossing, r 1
Franklin J., farmer, h S Church r 1
Gerald A., rodman, bds 49 Hall
Harold C., cond B. & M., h 27 Cheesbro av
Herbert A., building mover, h 168 W Main
Huldah A., wid Wm. E., bds 49 Hall
J. Frank, painter, h 50 South
Leon H., clerk H. W. C. & Co., h 447 Walnut
Minnie E., emp G. E. K. Co., h 157 River
Nora P., student, bds 168 W Main
Haslam Albert H., overseer A. P. W., h 15 Perry
Alice, emp G. Mills, bds 1088 Mass. av, Greylock
Elizabeth, bds 15 Perry
Hassett George, emp Blackinton, h 38 Franklin
HASTINGS GEORGE A druggist Main c State, and pres N. A. Industrial Co., h 71 Bracewell av

Hastings Pharmacy
EASTMAN'S KODAKS
City Agency for Huylers and Page & Shaws Candies
Courteous and Intelligent Attention Given
to the Demands of Our Customers
North Adams - - Massachusetts

Hastings Raymond C., student, bds 71 Bracewell av
Haswell Mary, proofreader Transcript, h 17 Jackson
William, proofreader Transcript, h 17 Jackson
Hatch Clarence, painter, h 88 Blackinton
Hathaway Carrie E., bds 255 Houghton
George, emp Potter Bros., h 396 Eagle
Harriet A., teacher, bds 53 Chase av
Mary A., wid Ambrose A., h 255 Houghton
Mason B., janitor Veazie School, h 105 North
Hathorne Alice M., emp 111 Main, rms 71 Quincy
Hatton Elizabeth, clerk 102 Main, bds 104 Main
Mary E., milliner 102 Main, h 104 Main
Peter M., retired h 104 Main
Havey Henry, emp A. P. W., h 8 Hudson

Burlingame & Darby Co. Fine Rubber Goods, Hot Water Bottles FOUNTAIN SYRINGES

Hawkins Emma B., wid Albert, h 413 Church
Mary, teacher, bds 413 Church
Hawks Edward E., trav salesman, h 17 Holbrook
William A., student, bds 17 Holbrook
Hawley Wesley D., rural carrier No. 4, h 26 Meadow
Hawthorne Sarah Mrs., emp H. W. C. B. Co., bds 8 Sperry av
Hayden Arthur L., shoe cutter Weber Bros., h 151 Prospect
Clark, farmer, h Franklin ext., Clarksburg
Emma, sten 106½ Main, bds 151 Prospect
Harry E., principal Blackinton school, bds 151 Prospect
Helen M., tel opr, bds 151 Prospect
Susie J., clerk, bds 151 Prospect
Hayes Annie, wid John, h 13 Furnace
Charles, emp E. A. McMillan Co., bds 90 Marietta
Elizabeth, emp A. P. W., bds 13 Furnace
James, emp W. P. W., bds 13 Furnace
Haynes Emily A., wid John N., h 39 Hall
Hayward—see Heywood
Hazelton Mary, emp A. P. W., bds 157 River
Hazenton Mary, emp A. P. W., rms 157 River
Hazlett Frances, dressmaker, h 124 Liberty
Heagberg Walter, chauffeur A. P. W., h 223 Ashland
Healy Katherine F., teacher, bds 13 Pebble
Patrick, signalman B. & M., h 13 Pebble
Richard J., emp G. E. K. Co., bds 13 Pebble
—see Haley
Heath Carl, emp N. A. Hospital, bds do
Patrick H., emp W. P. W., h 132 Meadow
Hebert Alix, emp H. C. Co., bds 85 Cliff
Alpha, emp H. C. Co., bds 85 Cliff
Anna, emp W. P. Wks, bds 85 Cliff
Grasal, emp H. C. Co., bds 85 Cliff
Helix, emp Windsor Print Wks, bds 85 Cliff
Joseph, h 50 Taft, Greylock
John A., lineman B. & M., h 24 Main
Luefeca, emp H. C. Co., bds 85 Cliff
Mary B., emp G. Mill, bds 50 Taft, Greylock
Mary R., emp H. C. Co., bds 85 Cliff
Moses, laborer, h 85 Cliff
Rosy, emp H. C. Co., bds 85 Cliff
Heffernan Raymond, emp 138 Ashland
HEFFERNAN WILLIAM H prop Petersburg Brush Co., h 103 Liberty
Hefner—see Hafner
Heggie O. Andrew, mail carrier, h 34 Jackson
Beatrice A., bds 62 North
Ogilivie Mrs., h 62 North
Heiberger Elmer H., printer N. A. Herald, bds 18 Hall

7,000 YEARLY ADVERTISERS ENDORSE THE CITY DIRECTORY Publications of the H. A. Manning Co

Heinor Fink, emp 10 Bank, bds 381 E Main
Heisler Beatrice, domestic Wm. H. Orr
Christopher, h 20 Bryant
Elizabeth, emp G. E. K. Co., bds 20 Bryant
Frederick, meat cutter, h 19 High
Grace, nurse, bds 40 Bracewell av
Lewis, farmer, bds Clayton M. Ottman
Hemenway Agustus M., h 218 E Quincy
Cleveland, jeweler 13 Eagle, h 63½ Hall
Henchey Grace M, student, bds 365 W Main
Mae E., teacher, bds 365 W Main
Thomas, trav salesman, h 365 W Main
Olive C., clerk 10 Ashland, bds 365 W Main
Henderson Arden S., emp baggage dept Depot, h 64 Morris
Annie, wid Andrew, h 32 Bryant
Claude, emp Pittsfield, bds 32 Bryant
James Jr., ball player, bds 37 Bryant
Janet M., clerk B. St. Ry, bds 32 Bryant
Genevieve, emp 109 Main, bds 37 Bryant
John, bds 191 Prospect
Lizzie J., emp A. P. W., bds 191 Prospect
Mabel, bds 37 Bryant
Marion Mamie, clerk 109 Main, bds 37 Bryant
Mary, wid James, h 37 Bryant
Matthew, emp A. P. W., h 191 Prospect
Thomas G., salesman N. A. Gas Co., res Williamstown
Henley Elzear, emp G. Mill, h 30 Taft, Greylock
Hennon Ella, emp Boston Store, bds 84 Holden
John, emp Union Mill, h 84 Holden
Henry Bertha, bds 28½ Jackson
Clara, bkpr N. A. Hospital, bds do
Frank, emp G. Mill, h 24 Island av, Greylock
Grace, wid Bert, bds 37 Bracewell av
James, emp W. P. W., h 28½ Jackson
Mary J. Mrs., bds 21 Perry
HENRY'S STEAM LAUNDRY CO Homer A. Hall and James T. Potter props. 136 Houghton, office 11 Bank, see back cover
Henwood Arthur, machinist J. H. M. Co., h 15 N Holden
Mina, bds 39 Williams
Sadie, emp A. P. W., bds 39 Williams
Sarah, wid James, h 39 Williams
Herbert Arthur J., emp 32 Union, h 20 Main
Frederick (Herbert & Gurney), h 66 Summer
& Gurney (Frederick Herbert & Willis E. Gurney), laundry 32 Union
Herden Arthur L., emp N. A. Shoe Co., h 76 Veazie
Hermance Emma B., clerk McCraw & Tatro, bds 16 Chestnut

Consult the City Directory FOR THE NAME OF THE MERCHANT WHO HANDLES YOUR FAVORITE BRAND OF GOODS. It is put there for YOUR BENEFIT.

Hermance Winfield D., emp J. F. C. Co., h 16 Chestnut
Hermon Frank J., emp B. Co., h 1565 Mass. av, Blackinton
Howard, emp H. W. Co., bds 6 Millard
Sarah, wid Charles, h 25 Leonard, Blackinton
Sidney, emp H. W. Co., bds 6 Millard
William H., emp H. C. Mill, h 6 Millard
Heroux Desira, emp G. Mills, h 45 Taft, Greylock
Eva, emp G. Mill, bds 45 Taft, Greylock
Hector, emp G. Mill, h 25 Taft, Greylock
Henry, emp G. Mill, bds 45 Taft, Greylock
—see L'Heureux
Herrington—see Harrington
Hersig John W., dyer B. Co., h 4 Protection av, Greylock
Hescock Allie L. Mrs., h 1 Hescock pl
Heslin Margaret, teacher, rms 103 Main (524)
Mary E., teacher, rms 103 Main (524)
HEWAT RICHARD A J pres N. Adams Trust Co., and (Strong-Hewat & Co.), h Briggsville
Hewett Edwin D., emp B. St. Ry, h Lorraine, Greylock
Hewitt George, painter, h 8 Summer
Lucinda, h 8 Summer
Ray, clerk 159 River, h N. Adams, r 2
Heywood John, emp W. P. W., h 35 Cheesbro av
Sarah M., wid John, bds 35 Chesbro av
—see Haywood
Hibbard Lois, retired, bds 363 River
Hichens Edward, harness maker 29 Marshall, h 23 Frederick
Hickock Arnold W., carpenter, h 72 Hathaway
Harold C., student, bds 72 Hathaway
Hicks Frank L., shoemaker G. E. K. Co., h 62 N Holden
Frederick A., slater, h 69 Brooklyn
Fred L., bartender 65 Center, 35 N Holden
Harry F., shoemaker Weber's, bds 35 N Holden
Lucy, wid Eli D., h 35 N Holden
Stella L., milliner, bds 35 N Holden
Thomas H., slater and contractor, h 148 Brooklyn
Walter, laborer, h 374 E Main
Hifko Annie, emp Pittsfield, bds 5 Temple
Margaret, emp Blackinton Mill, bds 5 Temple
Michael J., sta fireman, h 5 Temple
Rose L., blacksmith, bds 5 Temple
William J., h 7 Temple
Higgie—see Heggie
Higgins Edward, emp Hunter's, h 26 Yale
Edward, waiter, rms 28 Marshall
Francis, emp Weber's, bds 1 Nelson
Frank, emp H. C. Co., bds 306 Union
John, emp A. P. W., h 1 Phoenix

Have Motor Trouble? Read the Springfield Sunday Union

Higgins Michael J., emp W. P. W., h 134 Meadow
Thomas F., emp W. P. W., h 405 Eagle
Higley Charles J., student, bds 278 Main
Henry R., optometrist 88 Main, bds 278 Main
Luther E., jeweler 88 Main, h 278 Main
Robert S., trav salesman, bds 278 Main
Hildreth Ralph C., overseer H. C. Mills, h 35 Yale
Hill Guy G (Curtiss & Hill), h r 71 N Holden
Horace V., waiter Richmond Hotel, h 404 W Main
John, emp 10 Bank, h 378 Main
Hillard John R., ice dealer 147 Pleasant, h do
Nicholas N., emp J. R. Hillard, h 82 Park av
William H., ice dealer, bds 76 Chase av
Hillman Samuel Sr., retired, h 147 Bracewell av
Samuel, Jr., machinist, h 147 Bracewell av
Hilton Gertrude Mrs., h 259 River
Hindley Fred T., painter, h 210 Eagle
Samuel J., painter, h 27 North
Hines Carrie I., bds 506 E Main
Daniel R., retired, h 430 W Main
Murray A., h 506 Main
Roxy A. wid Miranda, h 506 E Main
—see Hynes
Hinkell Edmund M., butcher, h 28 Bank
John Jr., emp 36 Union, h Prospect
John P., laborer, h 130 Houghton
Hinkelbein Fred E., retired, h 55 Chase av
Gertrude H., emp W. U. Tel. Co., bds 55 Chase av
Hirsh Benjamin, h Eagle
Ida, emp 3 Eagle, bds 67 River
William, laborer, h Reservoir rd
Hiser George P., barber 9 State, h 557 Church
Ethel E., nurse, bds 557 Church
John, motorman, h 1406 Mass. av, Blackinton
Lawrence, student, bds 557 Church
Ralph V., emp B. Co., h 1467 Mass. av, Blackinton
Hitchman Frank, emp A. P. W., h 277 River
Hobbie Esther E., bds 205 Main
John R., physician 205 Main, h do
Hober Arthur, emp A. P. W., bds 317 River
Hobschaiott William, emp G. Mills, h 12 Island av, Greylock
Hocking Charlotte, bds 363 Ashland
Frank, chauffeur 164 Church, rms 19 Summer
Harry, teamster, bds 363 Ashland
John, emp A. P. W., h 363 Ashland
Hockridge Richard, emp A. P. W., h 209 North
William, janitor Freeman School, h 11 Laurel av
William Jr., emp A. P. W., h 292 Eagle

Burlingame & Darby Co. Goods sold on satisfaction to the customer or your money back . . . . . .

Hodecker Henry, machinist A. P. W., h 29 Jackson
Hodge Clara Mrs., h 20 Potter pl
Mornilva, wid William F., h 189 E Quincy
Hoette Josephine, domestic 172 Church
HOFFMIRE ARTHUR E gen sec Y. M. C. A., h 60 Porter
Hogan Barnaby M., teacher, bds 80 Holden
Fanny, h 189 Ashland
John, h 189 Ashland
Mary, emp Weber's, bds 221 North
Rhoda, emp G. E. K. Co., h 189 Ashland
Hoher Anthony, emp H. C. Co., h 362 Main
Holbrook Jennie, emp W. P. W., bds 34 N Holden
Holden Granville H., emp H. C. Mills, bds 405 River
Holland Andrew, emp H. M. Co. h 1591 Mass. av., Blackington.
Ann, wid Philip, h 73 Mill, Blackinton
John, emp G. Mill, h 53 New, Greylock
Holleran George W., emp H. C. Mills, bds 510 Union
Frank, emp H. C. Mills, h 510 Union
Patrick, emp A. P. W., h 510 Union
Richard, emp H. C. Mills, h 510 Union
Thomas, emp C. Mill, h 510 Union
Hollihan John, emp B. & M., h 59 Chase av
Nora, emp G. E. K. Co., bds 59 Chase av
HOLMES EDWIN T J director N. A. Mfg Co., h 521 W Main
John W., carpenter, h 20 Bradley
Homik Nellie, domestic 3 Elmwood av
Hoogstoel Henrietta, emp Eagle Mill, bds 244 Walnut
Laurent P., emp W. & H., h 244 Walnut
Leon, weaver, h 244 Walnut
Mary, emp Braytonville Mill, bds 244 Walnut
Hooker Garrison, clerk 59 Morris, bds 31 Chestnut
Hoosac Co., G. D. Martinez, manager, marble dust mfrs, Natural Bridge rd
Cotton Mills, mfrs cotton goods, 347 Union
HOOSAC SAVINGS BANK 97 Main, W. W. Richmond treas see p 8
Valley Agricultural Society, Dr. F. D. Stafford, 13 State
Worsted Co., worsted mfrs, Brown
HOOVER JAMES, lunch room 57 Eagle, h 17½ Eagle, see p 38
Hopkins Arthur, emp N. A. Mfg Co., bds 225 E Main
Chester W., carpenter, h Prospect av, Blackinton
Dewey, bds 225 Main
Herman T., emp H. M. Co., h 225 Main
Philip, emp J. H. M. Co., h 5 Dean
HORAHAN FRANK T jeweler 50 Holden, h 22 Lincoln, see p 24
Joseph, chauffeur bds 91 Marion av
William H., dentist 57¾ Main, h 91 Marion av
—see Hourahan

Edwin Barnard PUBLIC STENOGRAPHER and TYPEWRITER constantly in office. Will take notes whenever desired
88 1-2 Main St., Over Higley's

Horan James M., h 842 State, r 1
Mary, wid Michael, h 16 Pebble
Horn Daniel, emp H. C. Co., bds 336 Main
Earl A., h 1 Olds, Greylock
Ellen L., bds Walker, r 1
Helen I., emp G. Mills, bds 1 Olds, Greylock
James F., lineman N. E. Tel. Co., h 366 E Main
Peter, chauffeur 144 Church, h 29 Washington av
William F., emp 48 State, bds 489 Union
Horne Daniel E., emp G. E. K. Co., h 295 W Main
Horowitz Abraham, meats 6 Marshall, h 33 Hudson
Horpel F. E., mgr Nat. Biscuit Co., bds 116 Pleasant
Horrigan Albert, emp J. H. Hillard, bds 60 N Holden
Dennis, emp H. W. C. B. Co., 60 N Holden
James, emp Swift & Co., bds 60 N Holden
John F., livery r 15 Main, h 80 Chase av
Margaret, domestic 45 Hall
William, laborer, h Eagle, Clarksburg
Mary A., nurse N. A. Hospital, bds do
Horsefall Edwin, emp A. P. W., h 217 River
Herbert, emp A. P. W., h 223 River
Horton George D., retired, h 413 Houghton, Clarksburg
Henry, retired, bds 413 Houghton, Clarksburg
Jennie Mrs., bds 109 Eagle
Lena A., emp W. P. W., bds 109 Eagle
Sarah Mrs., h 109 Eagle
William H., laborer, bds 109 Eagle
Winfield H., emp A. P. W., bds 109 Eagle
—see Houghton
Hose House No. 2, 26-28 Center, Napoleon Johndrow capt
Hosley Arthur E., farmer, W Shaft rd, r
Augusta Mrs., dom nurse, h 864 State, r 1
Elmer D., farmer, h W Shaft rd, r 1
Stephen S. (S. S. Hosley & Co.), h S State
S. S. & Co. (Stephen S. Hosley and Lawrence G. Nichols) milk dealers, S State
Houghton Cordelia J., wid Albert C., h 172 Church
Daisy, h 3 Church pl
Memorial Library Building, Church c Main
—see Horton
Houlihan Anna, bds 82 Veazie
Annie, emp H. C. M., bds 259 River
Patrick, emp W. & H., h 82 Veazie
William, emp Weber's, bds 259 River
Hourahan James, emp B. & M., bds 85 Church
Houran Catherine, wid George, h 78 Richview av
Daniel F., emp 28 Eagle, h 113 do
Mabel G., bkpr 101 State, bds 394 Eagle

Carlisle Hardware Co. Builders' Hardware a Specialty
Automobile Accessories
99 Main St. North Adams, Mass.

Houran Winfield L., student, bds 78 Richview av
Sidney E., policeman, h 394 Eagle
House of Israel, Aaron Kassel rabbi, Jewish Synagogue, 3 Francis
Of Israel Hebrew School, Israel Rosenbloom teacher, 109 State
Houser Joseph T., shoe cutter, h 48 Brooklyn
Howard Amos G., foreman H. W. Co., h 45 Bracewell av
Charles, emp A. P. W., bds 1 Sperry av
Charles M., barber shop 31 Holden, h 187 Liberty
Dennis, emp 15 Eagle, bds 1 Sperry av
Ethel, bds 45 Bracewell av
Frederick H., physician 87 Main, (200) res Williamstown
Joseph, emp W. P. W., bds 108½ Main
Lillian, emp A. P. W., bds 187 Liberty
Mabel E., bds 187 Liberty
Mary, wid Thomas, h 1 Sperry av
Raymond, emp 75 Holden, bds 1 Sperry av
Stella, bds 45 Bracewell av
Walter J., emp B. L. Co., h 1586 Mass. av, Blackinton
Howarth Joseph, engraver W. P. W., h 55 Quincy
Howatt Tillie, nurse N. A. Hospital, bds do
Howe Charles H., foreman H. C. Woods Co., h 201 Ashland
Charles Jr., bds 201 Ashland
Elmer E., wine clerk Richmond Cafe, rms 103 Main (621)
HOWE LAURA GRISWOLD MRS art needle work 103 Main (436-437), rms 620 do

Mrs. Laura Griswold Howe

Embroidery
Art Needlework
Stamping

436-437 Dowling Building Main St. North Adams, Mass.

Howe Miller, painter, h 450 Main
William C., clairvoyant and herblest, h 40 South
Howells Richard A., foreman B. Co., bds George Davis
Howes Belle, h 372 W Main
Emma, wid L. L., bds 330 Eagle
Howland Julia Mrs., emp Berkshire Hotel, bds 4 Crossey pl
Howson John, emp W. P. W., rms 39 Ashland

Van Sleet Motor Co. REO AND FORD AGENCY AUTO SUPPLIES 20-24 Main St. Phone 945-M

Hoxie Dennis A., farmer, h S State nr H. V. Park
Halle P., emp B. & A., h S State nr H. V. Park
Hubbard Clarence E., bds 1556 Mass. av, Blackinton
Edward, h 86 Prospect
Hattie A. Mrs., domestic 125 Liberty
Hubert Alfred, emp W. P. W., bds 28 Lincoln
Gilbert, watchman 88 Main, h 28 Dover
Hudson Adelbert, emp Briggsville, bds 95 Beaver
Daisy, emp Briggsville, h 95 Beaver
Huffnagle Harry P. (Clossey & Huffnagle), h 14 N Holden
Hugenard Mary L., student, bds 413 W Main
Hughes Beatrice, bds 7 Potter pl
Edward J., overseer B. Co., h r 1413 Mass. av, Blackinton
Gladys J., sten B. Co., bds E. J. Hughes
James, cook h 157 River
Jessie A., sten 97 Main, bds E. J. Hughes
John F., emp city, h 7 Potter pl
Margaret, bds 7 Potter pl
Owen, shoemaker, h 7 Potter pl
Warren, emp B. Co., bds E. J. Hughes
Huguenard Albert, emp 107 Main, bds 413 W Main
Theodore, laborer, h 413 W Main
Hulbert C. Venet, cond B. St. Ry, h 799 Mass. av
Mrs., emp M. M. Sanford, 799 Mass. av
—see Hurlbert
Hull Valerie Mrs., emp 107 Main, bds 103 Eagle
Humphrey Bertha M., emp A. P. W., bds 386½ W Main
Caroline A. Mrs., h 108 Church
David, retired, bds 1406 Mass. av, Blackinton
Edward J., emp Bray Mill, h 386½ W Main
Olive Mrs., bds 495 W Main
Hunt Albert J (Hunt Bros.), h 65 Chestnut
Arthur, emp A. P. W., h 71 Montana
Bros (Albert J. and Harley R.), sporting goods, 75 Main
Carl, emp N. E. Tel. Co., bds 66 Summer
Eliza J., wid John, h 855 Mass. av
Harley R (Hunt Bros.) bds 65 Chestnut
Hettie, h 65 Chestnut
Katie A. Mrs., h 323 Houghton
Marion I., student, bds 65 Chestnut
HUNTER JAMES MACHINE CO machinery mfrs 16 Main, see p 43
HUNTER JAMES D vice-pres James Hunter Machine Co., h 48 Wall
HUNTER JAMES E pres James Hunter Machine Co., vice-pres Hoosac Savings Bank, h 66 Quincy
James T., emp J. H. M. Co., bds 48 Wall
Mernie, emp 43 State, h 12 Adams
William, emp Mansion House, h 12 Adams

Burlingame & Darby Co. BEST QUALITY GOODS PRICES ARE LOW FOR HIGH QUALITY

Hurd Charles E., clerk P. O., h 18 Chestnut
Edward R., driver, h 214 Prospect
Ernest W., emp G. E. K. Co., h 21 Church (3)
HURD ALSTON J jeweler 110 Main, h 199 Main, see p 25
HURD L M flowers, sheet music, newspapers and photo goods, 10 Ashland, h 104 Main, see p 25
Hurlburt E., motorman, h 799 Mass. av, Greylock
Edward, tinsmith, h 85 Cady
Gertrude, teacher, bds rear 472 Union
John H., emp fire dept, h 103 Main (402)
Lena, emp W. P. W., bds 472 Union
Pauline, emp H. C. Co., bds rear 472 Union
Rose (Mrs. John H), emp 37 State, h 103 Main (402)
William, emp city, h rear 472 Union
—see Hulbert
Hurlbut Florence, emp Greylock, bds 85 Cady
Henry H., bartender 63 Center, h 32 Miner
John, emp N. A. Gas Co., bds 32 Miner
Mary, emp H. C. Co., bds 32 Miner
Hurley Cora, wid Daniel, h 104 Veazie
Cornelius, emp A. P. W., h 57 Tremont
Fred D., painter 115 Holden, bds 274 Walnut
George, retired, rms 69 Holden
Margaret F., emp Eclipse, h 57 Tremont
William, painter, h 274 Walnut
William F., car insp B. & M., h 10 Magnolia ter
Hussey Florence M., nurse, bds 190 Prospect
William P., emp Weber Bros., h 190 Prospect
Hutchins Fiske B., supt Weber Bros., h 68 Meadow
Marion L., teacher, bds 68 Meadow
Hutchinson William, emp B. & M. h 368 Ashland
William, emp B. & M., h 139 Church
Huttle Anton, emp H. C. Mills, h 272 Beaver
Joseph, emp H. C. Mills, h 272 Beaver
Hutton Frank, bds 21 Loftus
James D., emp 107 Main, h 21 Loftus
Hyde Douglas W., agt Board of Health, h 90 Blackinton
Herbert C., emp A. P. W., bds 113 Ashland
Hyland Charles E., clerk Cutting & Co., h 14 Spring
Catherine Mrs., h 14 Spring
Lettie, h 14 Spring
Hyndman David, emp Model Laundry, h 80 Marietta
George, emp W. P. W., bds 90 Marietta
Isabella, wid Daniel, h 90 Marietta
Robert, baker, h r 58 Central av
Hynes Alice, emp Weber Bros., rms 76 Main (9)
James, mgr 55 Arnold pl, h do
Mary , bds 55 Arnold pl

Hynes William, electrician, bds 28 Union
—see Hines

IDEAL BARBER SHOP Wilfred Levesque prop 44 State, see p 9
Iles Charles H., foreman B. Co., h 19 Leonard, Blackinton
Harry G., emp 143 Ashland, h 24 State rd
William, finisher B. Co., h 34 Leonard, Blackinton
Ilg Alfred, emp W. P. W., h 157 River
Illingworth Helen, student, bds 55 Beacon
John W., bds 80 Ashland
R. Walter, mail carrier, h 55 Beacon
Importers Syndicate Co., teas and coffees, 40 Main
Ingalls Sarah, wid Charles H., h 46 Quincy
Ingraham William D., teamster, h 454 Church
William H., City Almoner, City Hall, h 36 Cady
Inkle Eddie Mrs., rms 28 Bank
Inkley Joseph, emp Weber's, h 14 Jackson
Irish Mabelle, bkpr, bds 38 Washington av
IRISH WALTER supt C. E. Whitney, h 38 Washington av
Irvine Martha, wid William, bds 189 Prospect
Irving Sarah, wid Robert, h 387 River
Isbell Charles W., student, bds 25 Arnold pl
C. Harold (H. W. C. B. & Co.), h 25 Arnold pl
C. Perry, salesman and mileage 13 Bank, h 1053 Mass. av, Blackinton
Isherwood Charles W., emp W. B. S. Co., h 5 School
George, emp Keith's, h 77 River
William G., baker H. W. C. & Co., h 2 Winter
Italian School, Rev. Wm. Lattanzi principal, 98 Holden

JACKS BEATRICE R., bds Hod, Blackinton
William, gardener, h Hod c Prospect av, Blackinton
Jackson Anna B., bds 6 Quincy
Diantha, wid Jerome, h 6 Quincy
George, laborer, bds 39 Center
Homer H., emp W. P. W., bds 11 Harris
Joseph, emp Keith's, bds 11 Harris
Mary M., wid Joseph, h 11 Harris
Thomas, pentegraph setter W. P. W., rms 69 Main (3)
Jacob Alfred, weaver, h 545 Union
Jacobs Anna, student, bds 29 South
Bros. (Joseph and Morris H.), grocers, 43 Center
Elmer, emp Eclipse Mill, h 250 Union
Harry, emp 227 Ashland, bds do
Herman, junk, dealer, 227 Ashland, h do
Hyman M., pedler, h 28 Washington av
Joseph (Jacobs Bros.), h 29 South
Louis, fish pedler, h 18 South

Jacobs Marion, bds 1245 Mass. av, Blackinton
Mary A., bds Xavier Jacobs
Max, emp 3 River, bds 227 Ashland
Morris H. (Jacobs Bros.), h 29 South
Xavier, farmer, h 1245 Mass. av, Blackinton
Jacques Charles, emp W. P. W., h 118 Liberty
Wilfred E., emp 3 Eagle, h 87 E Quincy
William, driver, h 61 Center
Jaffe Abraham, dry goods, etc., 57½ Main, h 35 North
Esther, bkpr, bds 35 North
Isadore, emp 57½ Main, bds 35 North
Martha, emp 57 Main, bds 35 North
Jagowski Gregory, laborer, h 29 Adams
Jambroni Pietro, emp A. P. W., h 42 Center
James Augusta, bds 29 Montgomery
Emma, bds 161 Eagle
E. Albert, machinist, h 161 Eagle
Fred C., shoe cutter, h 61 Brooklyn
Jessie Mae, clerk 67 Main, bds 161 Eagle
Lizzie, bds 29 Mongomery
Theodore, emp W. P. W., h 29 Montgomery
Janas Charles, laborer, h Notch rd
Jandreau—see Johndrow
Jantti Anton, tailor P. J. Boland & Son, h 362 Main
Januaska George, emp A. P. W., h 11 Temple
Jarrett Violet, domestic 18 Cherry
Jarvie David, retired, h 923 Mass. av
Jean, teacher, h 923 Mass. av
Jarvis Exi, emp G. E. K. Co., h 149 Bracewell av
Jayne Charles V. W., grocer 27 Eagle, h 62 Liberty
Charles V. W. Jr., student, bds 62 Liberty
Ethel F., bkpr 27 Eagle, bds 62 Liberty
Jeannotte Chas. H. Rev., pastor Notre Dame Church, h 228 Main
Jeanton Charles, laborer, h 89 Greylock av, Greylock
Fred, emp B. Mill, bds 89 Greylock av, Greylock
Rose M., bkpr N. B. Flood, bds 89 Greylock av, Greylock
Jeffers Charles H., teamster, bds 132 E Quincy
Chet, laborer, bds 355 River
Frank, emp Williamstown, bds 355 River
George, laborer, bds 355 River
James, laborer, h 387 River
Lewis R., shoemaker, h 28 Main
Jeffiers Minnie, wid Frederick, h 273 Beaver
Jegoske Mary, emp 20 State, rms Rand
Jenkins Abbie Mrs., domestic, bds 55 South
Charles L., diamond setter W. P. W., h 302 Eagle
Jenks Levi Mrs., h 31 Union

Over 27,000 Subscribers read the **Springfield Union** Are You One of Them

Jennette Frank, emp G. Mills, h 55 New, Greylock
Jennings Elizabeth, emp H. W. C. B. Co., bds 315 River
Michael J., emp Braytonville Mill, h 472 W Main
Patrick, chef, h 315 River
Jentz Maud A., sten, rms 20 Bank
Jepson Arthur M., emp B. Co., h 1392 Mass. av, Blackinton
Inez, domestic 66 E Quincy
Jerdon Beatrice, emp N. E. Tel. Co., rms 29 Richview av
Edward Jr., emp G. Mills, h 29 Richview av
William, mgr Hotel Savoy, rms 20 State
Jerome Ernest, engineer A. P. W., h 180 Bracewell av
Jeremiah J., emp H. W. C. & Co., h 117 N Holden
Marion A., clerk F. T. Martin, bds 117 N Holden
Pauline, student, bds 180 Bracewell av
Jewett Bessie, clerk 107 Main, bds 1 Millard
Catherine, clerk 67 Main, bds 1 Millard
Julia C., bds 1 Millard
Katherine R., wid George T., h 1 Millard
Jewish Synagogue, 160 Ashland
Jillson John, farmer, h Chantilly av
William, laborer, h Catherine, Greylock
Jobin Peter, night watchman, h 28 Folsom
John Joseph, clerk 159 State, h do
Julia Mrs., h 5 Oak av
Mary (Mrs. Joseph), clothing, 159 State, h do
Michael, emp W. P. W., h 5 Oak av
Tony, pedler, h 159 State
Johndrow Armine, wid David Jr., h 53 Holden
Hazel E., h 53 Holden
Napoleon, emp Keith's, bds 19 Center
Walter, cigars, 21 Center, h 19 do
—see Jandreau
Johnson Alice, emp N A Produce Co., bds 203 Church
Alfred, carpenter, h 65 Park av
Carl S., emp 45 Eagle, h 1 Laurel av
Catherine, bds 109 Center
Charles F., student, bds 16 North
Edward W., plumber, h 15 Marietta
Elsie C., bds 65 Park av
F. Allen, emp 136 Ashland, h 84 Washington av
Harry, emp W. P. W., h 69 Williams
Herbert S., clerk 20 Holden, bds 5 Briggs
Lizzie M., emp N. Adams Produce Co., bds 203 Church
Margaret Mrs., h 292 Beaver
Sarah Mrs., domestic, bds 157 North
Thomas, emp G. Mills, h 28 Taft, Greylock
Sigfried M., emp A. P. W., h 5 Briggs
William, emp H. M. Co., h 7 Dean

Burlingame & Darby Co. HARDWARE DRUGS
Goods Sold on Your Money Back
If Not Satisfied Plan.

Johnson William E., laborer, bds 15 Marietta
William H., prop Brooklyn Street Foundry, h 16 North
William H. Jr., emp 219 Houghton, bds 211 do
William N., teacher, h 181 Church
Jolitz Charles, emp W. P. W., h 6 Ray
Elizabeth, emp W. P. W., bds 6 Ray
Jones Abel, teamster, h 128 Brooklyn
Alfred, emp Braytonville Mill, bds 1599 Mass. av, Blackinton
Anabel, teacher, h 267 Houghton
Arthur L., meat cutter, h 134½ Brooklyn
Anna, wid David, h 267 Houghton
Benjamin, emp Braytonville Mill, bds 77 Charles
Carl, emp B. & M., rms 36 Bank
C. H. Archie, demonstrator, h 103 Main (428)
Charles A., miner, h 380 Houghton
Charles H., emp A. P. W., h 380 Houghton
Charles T., plumbing, h 4 N Veazie Hill
Clinton C., laborer, bds Church, N bridge
Clement, emp B. Co., 1334 Mass. av, Blackinton
Daisy L., emp A. P. W., h 380 Houghton
Daniel, emp B. Co., h 1342 Mass. av, Blackinton
David K., milk dealer, h 88 River, Blackinton
Edward, weaver B. Co., h Leonard, Blackinton
Elizabeth A., wid Edward A., dressmaker 103 Main (622)
Ellen, emp 108½ Main, h 5 Clark's Block
Ellen K., bds 77 Charles
Emma L., emp B. Co., bds 1342 Mass. av, Blackinton
Emma Mrs., h 1428 Mass. av, Blackinton
Ernest B., laborer, h Church N bridge
Ernest E., emp Wilmington, bds 35 Jackson
Florence, wid Fred, bds 831 Mass. av, Bray
Foster M., laborer, bds Church, r 3
Frank, emp Mayflower, bds 77 Charles
Frank G., tinsmith, h W Shaft rd, r 1
Frank J., capt of police, h 53 Arnold pl
Frank S., emp Electrical Repair Shop, bds 53 Arnold pl
Fred L., emp 23 Bank, bds 53 Arnold pl
Garnet C., weaver, h 136 Bracewell av
Helen, waitress, bds 8 Summer (5)
Henry C., salesman 18 Holden, h 85 Ashland
Herbert, engineer Normal School, h 287 Ashland
Ira, bds 380 Houghton
Jennie, emp A. P. W., bds 380 Houghton
Jennie S., bds 77 Charles
John, laborer, h 759 Mass. av
John D., emp B. Co., bds Daniel Jones
John H., weaver, h 54 Richview av

Edwin Barnard 87 1-2 MAIN ST. SUBSTANTIAL FIRE COMPANIES. LIBERAL TREATMENT TO POLICY HOLDERS. Your Business Appreciated

Jones John L., emp A. P. W., bds 77 Charles
John R., emp Flagg's Stables, h 62 Holden
John W., wool sorter, h 37 Prospect av, Blackinton
Joseph, emp Berskhire Hotel, r 15½ Eagle
Joseph A., slater, h Shaft rd, r 1
Justin, emp B. Lea. Co., h 65 Mill, Blackinton
Lester Mrs., bds 567 W Main
Lila R., emp B. Co., bds John W. Jones
Lura M., emp G. E. K. Co., bds 85 Ashland
Lyman Asa, physician 163 Pleasant, h do
Mabel M., tel opr, bds 287 Ashland
Margaret, emp Greylock, bds 8 Summer (5)
Mary, wid Edward, h River, Blackinton
Mary, wid Herbert, bds 597 W Main
Mary, wid Thomas C., h 1334 Mass. av, Blackinton
Jones Maud, weaver W. & H., h 11 Luther pl
Maud, emp Weber Bros., bds 380 Houghton
Maude, bds 1334 Mass. av, Blackinton
Maud E., emp W. P. W., bds 287 Ashland
Millard C., plumber 111 Holden, bds 4 N Veazie Hill
Peter , emp B. & M., h 5 Clark's Block
Rosanna, emp Greylock, bds 8 Summer (5)
Roy, emp N. A. Herald, bds 85 Ashland
Samuel, chemist, h 87 Cherry
Sarah, wid Benjamin, h 77 Charles
Thomas, emp B. Co., bds 1334 Mass. av, Blackinton
Thomas, emp A. P. W., bds 8 Summer (5)
Venice M., bds 103 Main (622)
W. Burt, emp B. Co., bds 1334 Mass. av, Blackinton
William, painter, h 1 Millard av, Clarksburg
Jordan Alexander, emp 64 Main, h 13 Phoenix
George C., student, bds 1551 Mass. av, Blackinton
Harry, weaver B. Co., h 1551 Mass. av, Blackinton
Louis, emp H. M. Co., bds 7 Francis av
Ralph, barber 2 W Main, h 165 State
Theodore, carpenter, h 21 Jordan av, Clarksburg
William, emp W. P. W., rms Center
Joseph Abraham J., groceries 285 Ashland, bds 60 Marshall
Barbara, wid Peter, grocer 261 River, h do
George, grocer 414 Houghton, bds 60 Marshall
Mary, h 151 State
Nash, clerk 61 Main, bds 275 River
Tony, emp 51 State, rms 12 Oak av
Josephs Ida Mrs., h 133 Ashland
Jotyen John, emp G. Mills, h 1 Protection av, Greylock
Joy May W. Mrs., painter 214 Prospect, h do
Joyce David, clerk 95 Center, bds 22 Central av
Hannah, h 22 Central av

C. H. Cutting & Co. CLOTHIERS
Cutting Corner Since 1870

Joyce Helen L., millinery 77 Main, h 22 Central av
Mary A., emp H. C. Mills, bds 86 Eagle
Richard F., barber Berkshire Hotel, h 22 Central av
Thomas, trav salesman, h 22 Central av
Judge Bridget, wid Patrick, bds 231 Eagle
Julian Anthony, lunch cart 73 Main, bds 17 Ryans lane
Dominick, clerk 73 Main, bds 17 Ryan's lane
Joseph, laborer, h 17 Ryan's lane
Jurascz Joseph, butcher, h 113 Gallup
Justice George, emp W. B. S. Co., h N Eagle, Clarksburg
William, emp 69 Center, h N Eagle, Clarksburg

KALFICE JOHN, laborer, h 452 Church
Kaliner Morris, dry goods pedler, h 24 Bryant
William, bds 24 Bryant
Kalp Thomas, fruit and confectionery 27 Main, h 19 Center
Kamyari Michael, emp H. C. Mills, h 23 Greylock
Kassell Aaron, rabbi, House of Israel, h 19 Washington av
Katchuk Ari, laborer, bds 16 Reed
Phillip, laborer, bds 16 Reed
Zahari, emp 49 Eagle, h 11 Reed
Kately Charlotte, emp B. Co., h Mill, Blackinton
Clarence, gardener, h Mill, Blackinton
Richard, emp B. Co., h 65 Mill, Blackinton
Katsh Chauncey, bds 4 Millard
Hyman S., clothier 49 Main, h 4 Millard
Joseph I., bds 4 Millard
Julius, grocer 160 Eagle, h 33 Hudson
Katz Max, butcher, h 11 Waverly pl
Katzman Barnet, pedler, h 333 Ashland
Kavanagh Margaret, wid Michael, h 6 Holden
—see Cavanaugh
Kay John J., janitor Eagles Hall, rms 2 Church pl
Kean Fred W., emp J. H. M. Co., h 393 W Main
William, carpenter, h 393 W Main
Kearn Robert H., trucking 20 Holden, h 335 W Main
Kearns Patrick H., emp 9 Marshall, h 517 Union
Keating Chris, meats 5 River, h 4 Millard av, Clarksburg
Daniel W., vapor baths, res N Adams, r 2
Frank, emp G. Mills, h 48 Taft, Greylock
Fred D., meats 5 River, h, r 2
Harry, prop Stanford House, P. O. N. Adams, r 2
John, ins agt Prud Ins Co., h 287 State rd, Greylock
KEATING WALTER J plumbing 23½ Bank, h 82 Chase av, see page 23
Keefe Edward, printer, h 101 Center
Ellen, h 101 Center
Honora, bds 101 Center

Van Sleet Motor Co. REO AND FORD AGENCY AUTO SUPPLIES 20-24 Main St. Phone 945-M

Keefe Nellie, bds 101 Center
Nellie, bds 5 N Holden
Sarah, emp Eclipse Mill, bds 5 N Holden
—see O'Keefe
Keegan Annie, bds 90 W Main
Delia, emp G. E. K. Co., 90 W Main
Mary, emp G. E. K. Co., 90 W Main
Kehoe Alice E., clerk 56 Main, bds 485 Church
Bridget, wid James, h 485 Church
James, emp A. P. W., h 485 Church
Mary, emp N A City Farm, bds do
Keil John W., emp B. Co., h 1507 Mass. av, Blackinton
Keith George E. Co., shoe mfrs, Brown
Keleher Bridget, wid Peter, h 73 Franklin
Edward, emp W. P. W., bds 73 Franklin
James H., emp W. P. W., bds 73 Franklin
John, emp W. P. W., bds 73 Franklin
Keller Nettie, bds 122 Holden
Kelley Bessie J., clerk 56 Main, bds 96 Eagle
Frances A., bds 16 Grove
Francis E., emp W. P. W., bds 71 N Holden
Helen, rms 20 Bank
John, laborer, h 55 Franklin
Lawrence J., cigarmaker, h 331 Beaver
Mary E., wid James W., h r 71 N Holden
Michael J., lineman B. & M., h 16 Grove
Nan, bds 96 Eagle
Patrick H., watchman S. B. D. L. Co., h 237 River
Susan, wid Hugh, h 53 Spring
Walter, emp Boston, h 16 Grove
—see Kelly
Kelliher Andrew T. (C. J. Murphy & Co.), h 84 Williams
John, bds 84 Williams
Katherine G., emp 24 Bank, bds 84 Williams
Nora, emp A. P. W., bds 84 Williams
Kells Frank H., prop Sterling Printing Co., h 107 Corinth
Kelly Albert D., emp Weber's, bds 121 Brooklyn
Dennis J., emp N. Adams Gas Co., h 197 Prospect
Florence, bds r 71 Holden
Francis J., barber shop 9 Marshall, bds 77 Holden
Frank, bds r 71 Holden
George, watchman, h 392 River
Harry M., bkpr Armour & Co., bds 121 Brooklyn
Helen L., emp W. P. W., bds 166 Eagle
Irene, student, bds 11 Bracewell av
James F., ins agt, h 99 Veazie
James J., emp H. W. Co., h 11 Bracewell av
James L., emp Weber Bros., h 89 Holden

Burlingame & Darby Co. FINE RUBBER GOODS HOT WATER BOTTLES FOUNTAIN SYRINGES

Kelley James M., clerk 60 Main, bds 166 Eagle
John J., tailor, h 1 Raymond ct
John, emp Weber's, bds 96 Holden
Lucy E., emp 109 Main, bds 241 River
Mary A., wid James, h 166 Eagle
Mary E., bds r 71 Holden
Patrick F., laborer, h 14 Tyler
Owen C., emp 55 Holden, h 287 River
Robert Mrs., emp 107 Main, h 46 Hall
Robert H., emp W. P. W., h 241 River
Robert J., W. B. S. Co., h 46 Hall
Toffee, emp H. C. M., bds 392 River
William, emp G. Mills, h Blackinton
William H., emp A. P. W., h Houghton, Clarksburg
Kemp Arthur E., rec teller N. A. Nat. Bank, h 28 Chase av
Burdelle S., emp Crown P. & P. Co., bds 25 Park av
Carl W., clerk H. C. Mill, bds 28 Chase av
Charles D., grocer Red Mills, h 106 E Quincy
Earl, laborer, bds 475 Union
Ellen Mrs., bds 372 W Main
Ethel, bds 475 Union
Henry, laborer, h Florida rd
Lida E., wid Barney S., h 25 Park av
Nathan, h 475 Union
Kempton Edward, fireman, h 30 Wheeler av, Clarksburg
Kendall Duncan, emp Transcript, rms 42 Bank
Kendrick John, emp Greylock, h 6½ Rand
Kennedy Anna, emp H. C. Co., bds 2 Luther pl
Charles, photo engraver Transcript, h 194 E Quincy
David, emp A. P. W., h 307 Eagle
Elizabeth, emp A. P. W., bds 185 North
Frank M., mail carrier, h 89½ Liberty
Frank W., emp H. W. Mills, h 427 W Main
Harry, emp Weber's, h Natural Bridge rd
James A., emp A. P. W., h 27 Harris
James L., emp A. P. W., bds 27 Harris
John, emp Hunter Mch., bds 307 Eagle
John, emp A. P. W., h 205 North
John F., letter carrier, h 93 River
Kate (Mrs. Martin), h 2 Luther pl
Katherine, emp H. C. Co., bds 2 Luther pl
Patrick H., emp A. P. W., h Natural Bridge rd
Robert W., emp A. P. W., h 27 Harris
—see Canedy
Kenney Edward, bds 1 Lincoln
John, gardener, h 22 Walnut
John, emp Williamstown, h 1 Lincoln
John Jr., laborer, bds 22 Walnut

Consult the City Directory for the Name of the Merchant who Handles Your Favorite Brand of Goods.
It is put there for YOUR BENEFIT.

Kenney John Jr., emp 28 State, h 1 Lin coln
Joseph, emp A. P. W., bds 1 Lincoln
Martin, h 1 Lincoln
Michael, printer, bds 22 Walnut
Thomas, bds 1 Lincoln
William, coachman C. H. Cutting, h 174 Main
Kent Charles H., laborer, bds 10 Veazie
Edward L., bkpr, h 25 Meadow
George, teamster, h 389 River
Mary, emp H. C. Co., bds 17 Burnham
Pearl, emp B. & M., bds 17 Burnham
William L., canvasser, h 17 Burnham
Kenyon, Harold, student, bds 49 Montana
Harry B., mgr Woolworth Co., h 49 Montana
John H., emp B. L. Co., h 1077 Mass. av, Blackinton
Kerby Ella, wid Henry, h 4 Phoenix
Kerr David, emp G. Mills, bds 1080 Mass. av, Greylock
Robert, emp A. P. W., bds 11 Wesleyan
Kerson Joseph H., clothier 43 State, h 91 Yale
Myer, emp 43 State, bds 91 Yale
Kervan Frank J., laborer, h 60 Lincoln
Kessler Samuel, pedler, h 398 River
Ketchback William, laborer, bds 229 Main
Ketchum Charles E., retired, h 514 W Main
Grace W., wid Frank P., h 74 Cady
Marion H., teacher, bds 514 W Main
Mary A., teacher, bds 514 W Main
Keyes Martha M. Mrs., bds 41 Holbrook
Kezer Wallace H., electrician, h 11 Summit av
Wallace R., city express, 60 Main, h 437 Main
Kiely Edward C., lawyer 85 Main (309), h 51 Center
James, emp Weber's, bds 39 Hudson
Mary A., bds 11 Grant
Patrick, emp W. Bros., h 39 Hudson
—see Kiley
Kies Bertha, h 78 Veazie
Horace D., teamster, bds 200 Church
Kiggins James, emp N. A. G. L. Co., h 85 N Holden
—see Keegan
Kiley—see Kiely
Killion Thomas, foreman B. & M., bds 27 State
Thomas Jr., emp B. & M., bds 27 State
Kimball Alida Mrs., wid Stephen F., h 410 Church
George W., shoecutter, h 37 South
Sherman, osteopath 70 Quincy, h do
Kinder George J., emp W. P. W., h 171 Franklin
Margaret Mrs., emp 85 Main, h 171 Franklin
Maud, bds 171 Franklin

King Amos, bds 306 Union
Calix, blacksmith, h 64 Willow Dell
Cyril J., tel opr, bds 120 Cliff
Edward, bds 35 High
Edward, emp A. P. W., bds 366½ Houghton
Elias, laborer, h 36 Taft, Greylock
Elizabeth, emp W. P. W., bds 35 High
Elizabeth, emp 2 Chestnut, bds 366½ Houghton
Elizabeth W., bds 23 Chestnut
Francis J., emp Wall Bros., bds 8 Veazie
Frederick, emp N. Y. City, bds 297 River
George F., salesman P. J. Boland Co., h 50 Dover
Gertrude, emp W. B. S. Co., bds 8 Veazie
James, emp A. P. W., h 366½ Houghton
James, retired, h 50 Dover
James C., emp B. & M., h 31 Porter
Jeannie G., bds 23 Chestnut
John, emp B. L. Co., h 407 River
John, emp W. P. Wks, bds 366½ Houghton
John, emp H. C. Mills, bds 64 Willow Dell
Joseph H., emp 75 Holden, h 26 Jackson
Joseph O., electrician 2 Union, h 120 Cliff
Joseph L., clerk 9 Center, h Reservoir rd
Katherine, bds 35 High
Mae, emp W. P. W., bds 8 Veazie
Margaret, mill hand, bds 8 Magnolia ter
Mary, mill hand, bds 8 Magnolia ter
Mary, emp Adams, bds 30 Lincoln
Michael, emp A. P. W., h 8 Magnolia ter
Nelson, emp W. P. W., h 308 Main
Mary A., emp H. C. Mills, bds 366½ Houghton
Remi, emp A. P. W., h 297 River
Stanley, emp W. P. W., h 37 Bliss
Theodore, emp H. C. Co., bds 120 Cliff
Thomas, emp W. B. S. Co., bds 8 Magnolia ter
Thomas F., emp A. P. W., h 8 Veazie
Victoria, emp H. C. Mills, bds 64 Willow Dell
William, emp W. P. W., bds 366½ Houghton
William, plumber, 23 Chestnut, h do
—see Roy
Kingsbury Charles, emp B. & A., h 36 Bank
Kingsland Belle, wid William, bds 21 Meadow
Kinnamon Walter, emp A. P. W., bds 32 Bracewell av
Kinne Hallie I., nurse N. A. Hospital bds do
Kinsey Bessie, emp B. Co., bds 1268 Mass. av, Blackinton
George, emp B. Co., bds 1268 Mass. av, Blackinton
Kate, wid William, h 1268 Mass. av, Blackinton
William H. Jr.. weaver, h 1200 Mass. av, Blackinton

All the Best and Latest Sporting News in the Springfield Union

Kinston Cyrus, emp B. Co., h 1414 Mass. av, Blackinton
Kirby Annie, emp W. B. S. Co., h 4 Phoenix
Catherine, emp W. B. S. Co., h 4 Phoenix
Ellen, domestic 46 Quincy
Ellen, wid Henry, h 4 Phoenix
Francis, emp W. B. S. Co., bds 4 Phoenix
Horace, emp Electric Light Co., h 12 Montana
Klein Elesa, domestic 172 Church
KLIMOVITZ LEON N. A. Window Cleaning Co., bds 5 Battery pl, tel 866-W
Kline Isador, pedler, h 17 Washington av
—see Cline
Knapp Hattie C. Mrs., h 40 South
Helen, rms 28 State
Knight Charles, emp B. & M., h 59 Tremont
Knopf Edward A., carpenter, h 139 Bracewell av
Knott Eliza, wid George, bds 372 Houghton
George, emp W. P. W., bds 372 Houghton
Knowles Arthur, emp W. P. W., h 108 Union
Winifred L., milliner, bds 108 Union
Knowlton Alice B., teacher, rms Taconic hall
Knox Florence, emp 61 Main, bds 55 Brooklyn
James, engraver, h 55 Brooklyn
Knuckey Mary, wid Harry., bds 199 State
Rhoda M., clerk 67 Main, bds 199 State
Koch Anton, emp G. Mills, h 30 Island av, Greylock
Koenig Fred W., agt Standard Oil Co., h 2 Berkshire blk
Kolehmainon Emil, tailor 10 Bank, h Holden
Kolodzyej Stefan, emp H. C. Mills, h 10 Reed
Konopka Helen, weaver, bds 80 Gallup
William, weaver, h 80 Gallup
Kook—see Cook
Kookis Edward, veg. pedler, h 167 Liberty
Korzendorfer Barbara, bds 57 Front
John, clerk H. C. Mills, h 57 Front
Katrina, wid Anthony, h 57 Front
Kotodzia Stanislaw, emp H. C. Mills, h 10 Reed
Kramer Agnes, bds 27 Main
Agnes R., clerk, bds 31 Main
Charles J., emp 174 State, h 31 Main
Peter, emp A. P. W., h 69 Harris
Walter P., bds 69 Harris
Krebs Charles, emp H. M. Co., bds 46 Summer
Kronick Abraham (A. Kronick & Sons), h 307 Houghton
Anna, emp 115 River, bds 32 Broklyn
A. & Sons, grocers, 45 Eagle
Charles E. (I. Kronick & Son), bds 83 North
Charles E., emp 115 River, bds 32 Brooklyn

Burlingame & Darby Co. BEST QUALITY GOODS PRICES ARE LOW FOR HIGH QUALITY

Kronick Charles H., clerk 15 State, bds 171 Liberty
Charles (William Less & Co.), bds 65 Hall
Ellis E., emp 170 Ashland, bds 20 Washington av
Harry, grocer 115 River, h 32 Brooklyn
Hymon H., tailor 23 Main, h 174 Liberty
Isaac (I. Kronick & Son), h 83 North
I. & Son (Isaac Kronick and Charles E. Kronick), shoe dealers 17 State and 8 Marshall and 17 Eagle
Jacob, emp Adams, h 25 Washington av
Joseph, clerk 17 Eagle, bds 83 North
M. & Sons, boots and shoes, 66 Union
Meyer, emp Weber's, bds 307 Houghton
Morris, clothing, 15 State, h 171 Liberty
Morris, clerk 17 Eagle, bds 83 North
Morris, junk, h 199 Houghton
Morris (North Adams Grain Co.), h 47 Lincoln
Norman, mgr 66 Union, bds 171 Liberty
Rosa A., clerk 17 State, bds 83 North
Samuel, clerk 43 Eagle, bds 307 Houghton
Simon (A. Kronick & Sons), bds 307 Houghton
William, emp 15 State, bds 171 Liberty
William, clerk 17 State, bds 83 North
William (North Adams Flour and Grain Co.), h 169 Liberty
Krouss Abraham, plumber, h 68 Spring
Krowley Andrew F., emp 69 Center, h 13 Church
Krum James H. Jr., pres Apothecary Hall, Inc., h 39 North
James H. Sr., retired, h 41 Arnold pl
Kuntz Frederick, emp H. C. Co., bds 471 Main
Kuhl Catherine Mrs., cook, bds 43 State

LA BEAU PETER, weaver, h 1528 Mass. av, Blackinton
La Belle Albert, emp G Mills, bds 664 State rd, Greylock
Fred, emp G Mills, bds 664 State rd, Greylock
Major, laborer, h 664 State rd, Greylock
Labert Amy, emp Union Mill, h 277 Beav
La Bombard Amos, emp Troy, N. Y., h 319 River
Edgar, truckman, h 29 Central av
Edith, emp G. E. K. Co., bds 40 Central av
John, plumber, h 40 Central av
Labonte Arthur M., teamster, bds West Shaft rd, r 1
Ovila, lather, h West Shaft rd, r 1
Theodore, bds West Shaft rd, r 1
LaBrie Elvert, emp 75 Holden, bds 275 Beaver
LABRIE H ALPHONSE furniture 9-11 Center, h 56 Bracewell av, see p 26
LABRIE J H & CO (Joseph H. LaBrie and Charles E. Daunais), groceries and meat market, 226 Houghton, see p 28
LABRIE JOSEPH H (J. H. LaBrie & Co.), ins agt, h 30 North

Edwin Barnard PUBLIC STENOGRAPHER AND TYPEWRITER constantly in office will take notes when desired 88 1-2 MAIN ST. OVER HIGLEY'S

Labrie Virginia, fitter 56 Main, bds 155 Pleasant
Lacasse John W., carpenter, h 130 Richview av
LaChappelle Fred, emp W. Bros., rms 36 Bank
LaComb Joseph Jr., laborer, bds 11 Phoenix
Margaret, wid Joseph, h 11 Phoenix
Lacosse John, carpenter, h S Church, r 3
LaCross Edward, emp 109 Main, h Rand
LaCrosse Edmund W., emp G. E. K. Co., h 31 Elm
Edward, laborer, h 239 Beaver
George, painter, bds 30 Holden
George, emp City dept, h 291 W Main
John, laborer, h 279 Beaver
Ladame Arthur H., drug clerk, bds 278 Houghton
John, musician, h 14 Elm
Katherine, wid Frank, h 95 Bracewell av
Louis, h 278 Houghton
Margaret, emp 46 Lincoln, bds 95 Bracewell av
Mary, teacher, bds 278 Houghton
Walter F., emp Keith's, bds 95 Bracewell av
LADD LAURENCE A dentist 98½ Main, res Pownal, Vt., office hours, 9-12 a. m., 2-5 p. m., tel 324 W see p 45
Lafave Alfred, emp H. C. Mills, h 310 Union
Felois, emp G. Mills, h 592 State rd, Greylock
Homer, emp 5 Center, bds 38 Marshall
Joseph, teamster, h 38 Marshall
LAFAVE JOSEPH Z wagon maker 51 West Main, h 371 do, see p 42
Laferriere—see Lafave, also Bean
Laflame Frank, emp 24 Center, h Willow Dell
LaFleur Anna, bds 100 W Main
Charles, carpenter, h 100 W Main
Emma, bds 100 W Main
Laforce Charles E., emp W. B. S. Co., bds 33 Prospect
Theodore, clerk Carlisle Hardware Co., bds 33 Prospect
LAFORCE THEODORE P (Laforce & Gaudette), h 33 Prospect
LAFORCE & GAUDETTE (Theodore P. Laforce and C. R. Gaudette), painters, 56 Center, see p 21
Laforest Henry, laborer, h 13 Protection av, Greylock
William, watchman, rms 157 River
LaFortune George H., emp 20 Main, h 17 Bank
LAFORTUNE PHILIP H boots and shoes 39-41 State, h 28 Bank, see p 14
LaFountain George, emp A. P. W., h School, Clarksburg
Joseph, retired, h School, Clarksburg
Josephine L., emp Henry's Laundry, h School, Clarksburg
Rose, bds School, Clarksburg
Samuel, h School, Clarksburg
Sophie, wid Albert, h 418 Houghton, Clarksburg

Carlisle Hardware Co. Jobbers and Dealers in PAINTS, OILS, LIME and CEMENT
99 Main St. North Adam Mass.

LaFountain William, emp Weber Bros., h 33 Jordan av, Clarksburg
Lafranboise Arcin, emp H. C. Mill, bds 241 Beaver
Isreal, weaver, bds 280 Beaver
Salina, wid Joseph, h 280 Beaver
LaFrance Joseph, emp H. M. Co., h S Church
LaFrenier Emma, wid Lewis, h 1 Phoenix
Louis, bds 1 Phoenix
—see Rasberry
LaGrande Joseph, emp Briggsville, 238 Beaver
Lahaie Joseph, emp H. Co., h Natural bridge rd
Lake Ellen Mrs., h 206 Houghton
Laliberte Clement, emp Braytonville, h 577 W Main
Ernest, chauffeur, h 330 Main
Lally Anna M., h 12 Lincoln
Clara, student, bds 12 Lincoln
John J., coachman, h 38 High
Mary F., teacher, h 12 Lincoln
Michael J., emp Weber's, h 76 Chase av
Sarah E., h 18 Lincoln
Thomas, emp A. P. W., bds 54 Marietta
LaMar Frank E., emp Eclipse Mill, h 193 E Quincy
Roy, emp 109 Main, bds E Quincy
—see Marr
LAMB WILLIAM E (William E. Lamb & Co.), h 86 Hathaway
LAMB WILLIAM E & CO (Wm. E. Lamb) shoes 108 Main, see front cover
Lambaise Andrew, laborer, h 9 Waverly pl
Lambert Abraham J., roofer, h 541 Main
Antoinette, h 211 Church
Frank, carpenter, h 15 Winter
Lamberti Louis, barber 137 State, h do
LaMoine—see Lemoine
Lamon Archibald, emp B. Co., 1679 Mass. av, Blackinton
Bertha, emp B. Co., bds State rd, Blackinton
Edith, emp B. Co., bds State rd, Blackinton
John H., emp B. Co., h 1701 Mass. av, Blackinton
Lucy M., wid Stewart, h 1679 Mass. av, Blackinton
Roy S., weaver B. Co., h 1645 Mass. av, Blackinton
Ruth D., bds 1679 Mass. av, Blackinton
Lamore Dora, emp Pittsfield, bds 426 Main
Emma, emp Dean-Spencer Leather Co., bds 58 Center
Frank Jr., emp U. S. A., bds 426 Main
Frank, emp B. Mill, h 426 Main
George, emp City, bds 426 Main
Leo, emp 46 Lincoln, bds 58 Center
Rose, emp H. C. Co., bds 426 Main
Silvia, emp 46 Lincoln, bds 58 Center

Van Sleet Motor Co. REO AND FORD AGENCY AUTO SUPPLIES 20-24 Main St. Phone 945-M

Lamothe George, emp W. P. Wks, bds 80 Chase av
J. B. Rev., asst curate Notre Dame Church, bds 228 Main
LaMoureux Alphonse, bds 159½ Eagle
Fred, emp Weber Bros., h 2 Lamoureaux pl
Napoleon N., emp Smith Leather Co., h 133 Ashland
Lamphier Annie J., teacher, rms Taconic Hall
Lampman Albert, emp W. P. W., bds 35 Blackinton
Lancie Charles, emp machine shop, h Burdickville
Landers William C., h 45 Ashland
Landry Alphonse, farmer, h 566 State rd, Greylock
David, farmer, 566 State rd, Greylock
Frank Mrs., h 16 Elm
Helen, wid Athenos, h 1112 Mass. av, Greylock
Hubert, blacksmith, h 373 State rd, Greylock
Joseph, emp G. Mills, h 51 New, Greylock
Mederise, emp G. Mills, bds 566 State rd, Greylock
Medos, farmer, h 566 State rd, Greylock
Oliver, laborer, bds 1112 Mass. av, Greylock
Peter, farmer, 566 State rd, Greylock
Rosamund, emp G. Mills, bds 566 State rd, Greylock
Wilfred, laborer, h 628 State rd, Greylock
Lane Roxie A., domestic H. B. Clark
LANFAIR EDWARD B grocer 144 Houghton, h 415 Houghton see p 30
George E., salesman, h 281 Houghton
Hannah, wid Adolphus, h Houghton, Clarksburg
Langer Albert Mrs., h 21 Island av, Greylock
Herman, twister, h 22 Island av, Greylock
Max, emp G. Mills, bds 21 Island av, Greylock
Langlois Alfred, emp W. H. Hillard, h 331 River
Langworthy Arthur, emp Pittsfield, bds 69 Northern Lights av
G. Edward, machinist W. P. W., h 111 Franklin
Elizabeth wid George W., h 69 Northern Lights av
Jane, sten Weber's, bds 69 Northern Lights av
Lanier Francis, emp H. C. Mill, h 376 Union
Lannon Bridget, wid Michael, h 74 Bracewell av
Helen M., emp G. E. K. Co., bds 74 Bracewell av
Nora C., bkpr B. L. Co., bds 74 Bracewell av
William, emp A. P. W., bds 74 Bracewell av
Lannigan John, laborer, h 48 Brooklyn
Lanois Alfred, fireman Hose Co. No. 1, h 61 Willow Dell
Lanoue Agnes, dressmaker, bds 83 Franklin
Albert, weaver, bds 277 Beaver
Alcide, emp city, bds 83 Franklin
Alfonse, emp G. Mills, h 31 Island av, Greylock
Alma, weaver, bds 133 Brooklyn
Annie, emp Cotton Mills, h 133 Brooklyn
Blanche, bds 37 Witt av

Burlingame & Darby Co. CHILTON PAINT Kyanize Varnishes

Lanoue Delia, wid Anthony, h 83 Franklin
Edmond J., emp G. E. K. Co., h 67 Elmwood av
George, driver, bds 83 Franklin
Harry, bds 37 Witt av
John B., emp W. B. S. Co., h 55½ River
Joseph, emp B. & M., h 37 Witt av
Josephine, wid Ephraim, h, 133 Brooklyn
Lucy, wid J. B., h 37 Witt av
Nelson, emp G. E. K. Co., bds 83 Franklin
Nelson J., emp J. H. M. Co., h 472 W Main
Peter, emp S. B. D. L. Co., bds 331 State
Prudent, emp Eclipse Mill, h 366 Main
Raymond, laborer, h 64 Kemp
Sophia, Tailoress, bds 331 State
Theodore, laborer, bds 83 Franklin
Wilfred A., clerk 15 Eagle, h 41 Prospect
William, glazier, h 59 New, Greylock
William D., farmer, h Burdickville
Yvonne, emp H. C. Mill,bds 133 Brooklyn
Lapan Medus, laborer, h 41 Phelps av, Greylock
LaPierre Andrew, emp H. W. Mill, h 18 School
Frank, emp A. P. W., bds 82 Veazie
Ramuel M., emp B. & M., bds 171 N Veazie
Regina, emp H. W. Co., bds 18 School
LaPine Charles, emp Blackinton Mill, bds 81 Hathaway
Charles W., emp G. E. K. Co., h 79 Hathaway
Emma, emp Weber Bros., bds 83 Cady
George B., emp Weber Bros., h 111 Main (7)
Henry W., emp Weber's, h 43 Hall
Horace, emp W. B. S. Co., bds 83 Cady
Laura, bds 83 Cady
Peter, emp G. Mills, h 39 Taft, Greylock
Tuffield, teamster h 83 Cady
Wallace, emp A. P. W., bds 83 Cady
Laporte Avila J., mill opr, h 371 River
Glorina, domestic, bds 371 River
Larabee Henry W., florist, h 88 E Quincy
Imogene G., dressmaker, bds 88 E Quincy
Laravie Andrew, teamster, bds 274 Walnut
Edward, laborer, h 274 Walnut
Mary A., emp Briggsville, bds 274 Walnut
George, finisher, h 274 Walnut
Larkin Agnes, bds 170 Eagle
George W., printer, h 170 Eagle
Isabel, student, bds 170 Eagle
John, h 14 Jackson
Margaret, sten N. A. Nat Bk, bds 170 Eagle
Print The, 5 Main

7,000 YEARLY ADVERTISERS Endorse the CITY DIRECTORY
Publications of the H. A. MANNING CO.

Larkin William E., clerk P. O., bds 170 Eagle
Laroche—see Stone
LaRoche Anna, emp H. C. Co., bds 223 Main
Vital, laborer, h 223 Main
LaSage Fred, emp Eclipse Mill, h 345 State
Lashaway Agnes, student, bds 139 Prospect
Alexander, carpenter, h 139 Prospect
Frances, teacher, 139 Prospect
Lasher Orville, janitor high school, h Drury lane
William, emp Hoosac Tunnel, h 50 Gallup
Latham James, emp W. P. W., h 28 Beacon
John, engraver W. P. W., bds 28 Beacon
Latif Joseph, laborer, h 68 Kemp
Lattanzi William Rev., pastor St. Anthony of Padula Church, h 100 Holden
Lauer Martin, farmer, h S Church
Peter, farmer, h S Church
Laughlin William J., emp E. J. Godfrey, h 20 Miner
Laurie Swift, supt N. A. Mfg Co., h 539 W Main
Lauzon Carrie, emp G. Mill, bds 3 Phelps, Greylock
Frank, emp G. Mill, h 3 Phelps, Greylock
Ida, emp H. C. Mill, bds 3 Phelps, Greylock
Louis, emp B. & M., bds 3 Phelps, Greylock
Orile, wid Evangelist, h 3 Phelps, Greylock
LaVallee Peter, steamfitter, h 362 Main
Lavier—see Rivers
Lavigne Arthur, weaver, bds 7 Rand
Frank, emp Blackinton, h 31 Main
John, weaver, h 115 E Quincy
Louis, painter, bds 31 Main
Louis, weaver, h 7 Rand
Wilfred, weaver, h Willow Dell
Lavoie John, emp Union Mill, h 145 Cliff
Joseph, emp Wellington Hotel, rms do
Mary, h 1151 Mass. av, Blackinton
Law Sidney, emp G. Mill, h 47 Taft, Greylock
Lawler William, emp W. P. W., h 143 Glen av
Lawless James, carpenter, h 405 Houghton
Richard, emp Empire, bds 405 Houghton
Lawrence Delia, tel opr, bds 137 W Main
Fannie, wid James, h 137 W Main
LAWRENCE GEORGE P lawyer 95 Main and vice-pres N Adams Nat Bank, h 53 Cherry
Grace, wid Harry, rms 17 bank
Joseph W., music teacher, bds 137 W Main
Lawrey David N., laborer, h 21 Meadow
Lawson Elizabeth, emp G. E. K. Co., bds 18 Whitman
James K., stone mason, h 18 Whitman

Lawson Mary, emp G. E. K. Co., bds 18 Whitman
Nellie, emp A. P. W., bds 18 Whitman
Layo Alice M., wid Joseph, h 5 Fairground av
Lazatt Caroline Mrs., bds Mrs. Elizabeth Collins
Learning Catherine, wid William, h 3 Millard
John, emp Blackinton, bds 3 Millard
Nellie, emp Blackinton, bds 3 Millard
William, emp 46 Lincoln, h 3 Millard
Leary Beatrice, clerk 67 Main, bds 339 River
Elizabeth, emp H. C. Mill, h 339 River
Elizabeth, emp Beaver Mill, bds 70 Chase av
Frank, farmer, h Florida rd
Jennie M., music teacher, bds 339 River
Margaret, dressmaker, bds 339 River
Mildred, emp W. P. W., bds Florida rd
Lebeau Joseph, emp A. P. W., h 52 Wheeler av
Peter, weaver B. Co., h 1528 Mass. av, Blackinton
LEBEL MARC O grocer Main c Kemp, h 57 Kemp, see p 31
Mary L., bds 57 Kemp
Le Belle Edward, shoemaker 14 Bank, h 184 Prospect
Lebert Amie, pedler, h 277 Beaver
Arthur, weaver H. C. Mill, bds 17 Johnson
Euclide, emp A. P. W., bds 139 Liberty
Eugene, emp B. Mill, h 4 Rand
Henry, pedler, bds 17 Johnson
John, bds 139 Liberty
Solomon, retired, h 17 Johnson
Ulderic J., veg. pedler, h 139 Liberty
LeBlanc Alma (LeBlanc & Co.), bds 103 Main (514)
Amelia Mrs., bds 1151 Mass. av, Blackinton
Analda (LeBlanc & Co.), bds 103 Main
Fannie, weaver, bds 103 Main (631)
Leontine, dressmaker 74 Main, bds 103 Main (630)
& Co. (Alma LeBlanc and Analda LeBlanc), milliners 74 Main
LeBrec Remi, laborer, h 306 Union
Leclaire Joseph Jr., emp H. M. Co., h 140 Ashland
Mary, wid Joseph, bds 58 Lincoln
Patrick, laborer, h 28 Rand
Sarah Mrs., emp A. Jaffe, h 7 Eagle
LeCorus Frank, emp H. C. Co., h 212 Beaver
LeCross Joseph, laborer, h 28 Rand
Lecuyer Frank, machinist G. E. K. Co., h 46 Liberty
Rudolph, emp G. Mill, h 290 State rd, Greylock
Ledger Albert, emp H. C. Co., bds 235 Beaver
Ledwich Harriet, bds 24 Lincoln
Philip, emp W. P. W., h 24 Lincoln
Lee Arthur F., clerk 64 Main, h 50 Bracewell av

Place your hand over any page in this Directory and you cover names of readers of the **Springfield Union**

Lee Alfred A., grocer, 250 Eagle, h 5 Wesleyan
Charles, emp A. P. W., h 372 W Main
Clara L., housekeeper, h 215 Houghton
Clarence, clerk 250 Eagle, h 11 Wesleyan
Ernest, printer, bds 215 Houghton
Ethel F., emp Williamstown, bds 5 Wesleyan av
George B., carpenter, h 232 Eagle
Laura, bds 215 Houghton
Oscar, laborer, h 215 Houghton
LEE SING Chinese Laundry 38 Eagle
William, emp J. A. Bond, rms 73 Holden
William H., opr moving pictures, bds 122 State
William S., box maker, h 441 Main
Leening Joseph, driver Renton's Bakery, h 257 River
Lees George A., h 238 Main
Morris retired, bds 203 Church
Ora, teacher, bds 238 Main
Lefave Albert, laborer, h 56 Willow Dell
Alfred, emp H. C. Mill, h 310 Union
Elizabeth, emp H. C. Co., bds 310 Union
Israel, laborer, h 280 Beaver
Joseph, emp A. P. W., h 38 Marshall
Laura, emp W. & H., bds 38 Marshall
Maud, emp W. & H., bds 38 Marshall
Mildred, emp H. C. Co., bds 56 Willow Dell
Rose, emp H. C. Co., bds 56 Willow Dell
—see Lafave
LeFord Camelia Mrs., h 28 Main
Legate Columbus, laborer, h 31 Main
Olive, emp A. P. W., bds 31 Main
LeGrand Alexander, emp W. P. W., h 139 Liberty
Esther M., emp A. P. W., bds 9 Weber av
Exine, bds 132 Union
Harriet, bds 9 Weber av
Mary, emp H. C. Co., bds 132 Union
Movid, painter and paper hanger 9 Weber av, h do
Pauline, emp A. P. W., bds 9 Weber av
—see Grand
LeGrande Annie, emp H. C. Mills, bds 23 Summer
Pierre, h 381 Houghton
Sorel, laborer, h 132 Union
Lehay John, emp H. C. Co., h 6 Rand
Leighton Ella R., dressmaker 2 Bethel, h do
LeMay Charles, weaver, h 4 Fairfield av
Lemeaux Joseph, emp G. Mills, h 27 Island av, Greylock
Lemieux Aime, emp D. A. Barsalou, h 50 Gallup
Arthur, ice dealer, bds 35 Union
Lorenzo, emp 55 Marshall, h 5 High

Burlingame & Darby Co. CHILTON PAINT KYANIZE VARNISHES

Lemieux Maurice, laborer, bds 99 Beaver
Onesime, emp H. C. Mill, bds 99 Beaver
Rose, emp H. C. Mill, bds 99 Beaver
Xavier, emp H. C. Co., h 99 Beaver
Lemm Charles L., loom fixer, h 31 Goodrich
Lemoine Alex, bottler 43 Union, h 41 do
Arthur F., barber 32 Main, h 28 Marshall
Eugenie M., emp 32 State, bds 69 Willow Dell
Felix, emp 43 Union, h 35 do
Ferdinand, emp 89 Center, bds 53 E Quincy
Frederick, emp 54 River, bds 99 Bracewell av
Fuljince, emp B. L. Co., h 69 Willow Dell
Joseph, meat market 122 Eagle, h 89 E Quincy
Mary, wid Lorenzo W., h 192 Church
LEMOINE LUDGER wholesale liquors 43 Union, h 53 E Quincy, see p 37
Mary L., emp W. P. W., bds 69 Willow Dell
Maurice, bds 53 E Quincy
—see Lamoine
Lempert Samuel, boots and shoes 55 Center, h do
Lenehan Daniel F., emp E. Bissaillon, bds 3 Rock
Mary, wid William, h 3 Rock
Mary F., emp N. E. Tel. Co., bds 3 Rock
Thomas F., clerk B. & M. fgt house, h 149 Veazie
Lenhoff Annie, bds 143 State
Annie, student, bds 14 South
Charles, painter, bds 143 State
Esther, bkpr 35 Union, bds 14 South
Esther, bkpr N. A. Flour & Grain Co., bds 26 South
Harry, collector, bds 14 South
Harry, laborer, bds 26 South
Herman, dry goods 72 Union, h 14 South
Hyman, rag dealer, h 14 South
Ida, emp 43 Eagle, bds 10 South
Jacob, clothing 43 Eagle, h 10 South
Jacob, emp A. P. W., h 13 Hooker
Jennie, emp W. & H., bds 143 State
John, rag pedler, h 143 State
Joseph, painter, h 26 South
Robert, pedler, h 71 Spring
Lennon Nellie, emp Mansion House, rms do
Lent Bessie J., clerk B. & A., bds 266 Ashland
Thomas Mrs., emp Mansion House, rms do
Lent Bessie J., clerk B. & A., bds 266 Ashland
Floyd C., emp B. & A., h 266 Ashland
Lentine Rose, h 40 Marshall
Leonard Alvin, h 5 Prospect av, Blackinton
Frederick J., cleaning, h 5 Prospect av, Blackinton

EDWIN BARNARD 87 1-2 Main St. Substantial Fire Companies. :: Liberal treatment to Policy Holders. :: Your Business Appreciated

Leonard Harriet, wid John, h 283 Houghton
Peter L., passenger bus, h 129 North
Ralph G., student, bds 73 Montana
Louisa, wid Seth C., h 7 Prospect av
Leonesio Dina, wid Peter, h 163 State
John, emp A. P. W., h 7 Witt av
Peter, emp 55 Holden, h 213 State
Peter, shoemaker, h 19 Francis
Tomasso, emp A. P. W., h 286 Walnut
LePage Albert, emp H. C. Mill, h Walker, r 1
Alphonsine, dressmaker, bds 52 Burnham
Edward, painter, h 164 Prospect
Eva, milliner, h 52 Burnham
Joseph, stone mason, h 7 Forest
Joseph, carpenter, h 52 Burnham
Laura, emp 35 Main, h 5 Forest
Marion, dressmaker, bds 52 Burnham
Odelia, dressmaker, bds 52 Burnham
Rose A., bds 7 Forest
Virginia, emp H. C. Mill, h 52 Burnham
LePera Battista, emp 87 Center, bds 44 do
Vincenzo, emp A. P. W., h 44 Center
Lepine Henry, driver, h Versailles av, Greylock
—see LaPine
Leppin James, emp G. Mills, h 9 Island av, Greylock
LeRay Irving, h 150 Eagle
LeRiche Bessie, wid Henry, h 51 Ashland
LeRoy Annie, wid John S., domestic nurse, h 53½ River
LeSage Alfred, emp W. B . S. Co., h 2 Magnolia ter
Alphonse, emp G. E. K. Co., bds 345 State
Charles, emp H. C. Mill, h 53 Montgomery
Fred, teamster, h 53 Montgomery
George, emp 37 Main, bds 345 State
Gideon, fireman, h 7 Francis av
Michael, emp 47 Main, h 46 Liberty
Peter, teamster, h 345 State
Jane, wid David, h 46 Liberty
Robert, emp F. A. Seasons, bds 46 Liberty
Leslie Bessie, emp W. P. W. bds 72 Marietta
Jane, wid David, h 46 Liberty
Robert, emp Weber's, bds 46 Liberty
LESS ABRAHAM (N. A. Paper Stock Co., Rudnick & Less, prop, 136 Ashland), junk dealer, h 161 Houghton
Abraham, laborer, h 167 Liberty
Joseph, fruits 21 State, h 269 do
Maurice, retired, h 203 Church
William (Wm. Less & Co.), h Hall

C. H. CUTTING & CO. CLOTHIERS Cutting Corner Since 1870

Less Wm. & Co. (William Less and Charles Kronick), wholesale fruit and produce, 111 Center
Lestage Edward J., clerk Main c Eagle, h 73 Chase av
Henry J., emp 85 Main, h 30 Northern Lights av
Vital, emp N. A. Hospital, h 10 Hospital av
LESTER GEORGE H mgr N. A. Tallow Co., h 51 Bracewell av
LeSure Alta M., bds 426 W Main
Frederick Mrs., h 426 W Main
Mattie, student, bds 426 W Main
Lesure Henry E., driver, bds 12 Walden
Mattie, teacher, bds 423 W Main
Russell E., retired, h 12 Walden
Walter J., emp C. H. Cutting & Co., h 129 Ashland
Willis E., stone mason, rms 28 Main
LeTartre A. Delor, student, bds 471 Main
Anthony, retired, h 471 Main
Clara P., weaver H. C. Co., bds 471 Main
Laumer, weaver H. C. Co., bds 471 Main
Rose, emp H. C. Co., bds 471 Main
LeTarte—see Tartre
Levelle Romeo, emp 68 Union, h 8 Fuller
Levesque Joseph, emp Gas Co., h 14 Reed
LEVESQUE WILFRED barber 44 State, h 8 Reed
Levitte Benjamin, bds 129 Franklin
Harry, tailor 44 Holden, h 71 Center
Lewis Agnes, emp Briggsville, bds 319 Beaver
Alice M., nurse, bds 461 W Main
Bertha M., teacher, bds 461 W Main
Charles, h 461 W Main
Charles H., retired, bds 129 Hall
Charles W., overseer A. P. W., h 22 Lawrence av
Cynthia, wid Sylvanus D., h 187 Church
Dora E., emp Braytonville Mill, bds 589 W Main
Edward, weaver, h 319 Beaver
Edward A., clerk 47 Main, h 142 Richview av
Florence, emp N. E. Tel. Co., bds 241 S State
Foster P., emp Bray Mill, h 78 Richview av
Frank G., bkpr W. P. W., h 188 Pleasant
Frederick B., cigar maker, h 5 Magnolia ter
George D., h 386 W Main
George L., teamster, h 38 Franklin
Helen J., emp Briggsville, bds 319 Beaver
Helena M., student, h 77 Bracewell av
Howard, machinist, h 199 E Quincy
James H., printer 181 Bracewell av, bds 77 do
Josie, bds 38 Franklin
Lillian M., teacher, bds 77 Bracewell av
Margaret, wid John L., h 77 Bracewell av

Van Sleet Motor Co. REO AND FORD AGENCY
AUTO SUPPLIES
20-24 Main St. Phone 945-M

Lewis Martha, wid Herbert, bds 108 Church
Mary, wid Thomas, h 589 W Main
Mattie, wid Henry L., bds 129 River
Olive K., student, bds 386 W Main
Philip L., violin teacher 129 River, h do
Thomas, emp Braytonville Mill, bds 4 Richview av
Thomas H., bkpr Weber Bros., h 437 Main
Thomas W., clerk, h 243 River
Vivian, bds 18 South
William, loom fixer, h 37 Richview av
William, retired, h 319 Beaver
L'Heureux Blanche O., wid Thomas, h 87 Church
Charles, janitor Notre Dame Church, h 223 Main
—see Heroux
Libardi John, confectionery and fruit 61 State, h 118 State
Libby Henry E., emp G. E. K. Co., h 121 Bracewell av
Liberty Ellen M., wid Albert, h 28 Marshall
Gertrude, emp A. P. W., bds 28 Marshall
Oliver J., emp 459 State rd, h 3 Protection av
Licardello Mario, emp W. P. W., h 55 Furnace
Minnie, emp A. P. W., rms 61 Church
Lidford Clara L., 308 Church
Jennie J., h 308 Church
Lightholder Bessie, emp A. P. W., bds 372 Houghton
Stephen, emp A. P. W., h 372 Houghton
Lillie Ella I., teacher, h 582 W Main
James, farmer and milk dealer, h Notch rd, 2 mls out
Kirby S., farmer and milk dealer, h Notch rd, 2 mls out
Louis E., pedler, bds 9 Dean
Louis F., fruit pedler, bds 9 Dean
M. Edmund, emp A. P. W., bds 9 Dean
Murry E., emp 64 Main, h 9 Dean
Myrtle E., emp W. P. Wks, bds 9 Dean
Lilly Catherine, h 64 Chase av
Charles A., student, bds 64 Chase av
LILLY JAMES M mgr J. J. Lilly Estate, bds 64 Chase av
LILLY J J ESTATE J. M. Lilly, mgr., coal and trucking 37 Main, tel 56, see p 19
LILLY JOHN R bkpr 37 Main, bds 64 Chase av
Joseph, emp N. A. Transcript, bds 64 Chase av
Sarah, bds 64 Chase av
Lincoln Frank H., emp B. Co., h 1689 Mass. av, Blackinton
George, laborer, bds 919 State rd, Blackinton
Mary F., emp N. E. Tel. Co., rms 3 Rock
Linehan—see Lenehan
Lingoski Gregory, laborer, h 24 Rand
Lippin Henry, emp G. Mills, bds 8 Island av, Greylock
John, emp G. Mills, h 39 Taft, Greylock

Burlingame & Darby Co. Fine Rubber Goods, Hot Water Bottles FOUNTAIN SYRINGES

Lippin Moses, laborer, bds 39 Taft, Greylock
Lister Sarah Mrs., emp Berkshire Hotel, bds do
LITCHFIELD CHARLES H tailor 14 Ashland and dry cleaning and dyeing 285 Ashland, h 17 Summer, see front cover
Little Frank, laborer, h 11½ Summer
Fred, weaver, h 110 Center
George, chauffeur, rms 73 Holden
James B., weaver Briggsville, h 325 Beaver
Littleton Frederick, cigar mkr, 70 Main
Livermore Charles H., emp 310 Church, h 73 Chestnut
LIVERMORE GEORGE H restaurant 16 Bank, h 20 do, tel 1043 M, see p 34
Livingstone Mary F., teacher, bds 162 Pleasant
Lloyd Alfred, paper hanger, h 114 Brooklyn
Almeda, emp A. P. W., bds 360 Eagle
Almina, emp W. P. W., bds 360 Eagle
Anna, domestic 258 Church
Arthur W., weaver, bds 26 Goodrich
Bros., bakers, 169 River
Edward E., teamster, h 360 Eagle
Florence, emp Braytonville Mill, bds 26 Goodrich
Frank E., mason, bds 360 Eagle
Harold R. (Lloyd Bros.), bds 5 Chase av
Helen G., emp Bray Mill, bds 26 Goodrich
Herbert, emp N. A. Gas Co., h 82 Brooklyn
Jennie, domestic 258 Church
John, emp Briggsville Mill, h 26 Goodrich
Ralph W. (Lloyd Bros.), bds 497 W Main
Thomas, letter carrier, h 497 W Main
Locke Franklin B., civil engineer, bds Richmond Hotel
Locus Louis, h 159 State
Loftus Anthony J., emp A. P. W., 64 Marshall
Annie R., clerk 159 River, bds 64 Marshall
Celia, emp W. P. Wks, h 64 Marshall
Hubert J., emp A. P. W., bds 64 Marshall
Irene, emp 107 Main, bds 223 River
James P., emp A. P. W., h 223 River
James W., emp A. P. W., bds 228 River
Martin H., clerk, bds 223 River
Thomas F., real estate, h 68 Holden
Logue Celia, domestic N Eagle, Clarksburg, r 1
Ellen, h N Eagle, Clarksburg, r 1
Patrick, emp A. P. W., N Eagle, Clarksburg, r 1
Lohnes Isabel, domestic 163 Pleasant
Lombard Susan G., teacher, bds 243 Church
Lonsbury Josephine, wid John H., h 1562 Mass av
Lonzer George A. Rev., pastor Mt. Zion A. M. E. Church, h 33 Washington av

7,000 YEARLY ADVERTISERS ENDORSE THE CITY DIRECTORY Publications of the H. A. Manning Co

Lonzo Frank, emp A. P. W., h 8 Rock
Lonzon Carrie, emp B. Mill, bds 4 Phelps av, Greylock
Edward, emp G. Mills, bds 4 Phelps av, Greylock
Mary, wid Louis, h 4 Phelps av, Greylock
Joseph, emp G. Mills, bds 4 Phelps av, Greylock
Looby Jeremiah, emp H. C. Mill, h 135 E Quincy
Mary, emp H. C. Mill, bds 135 E Quincy
Thresa, emp E. Mill, bds 135 E Quincy
William, weaver, bds 135 E Quincy
—see Luby
Loomis Archie E., carpenter, h 5 Loomis av
Bella, wid John, 108 Brooklyn
Edith, emp G. E. K. Co., h 5 Loomis av
Gertrude M., emp A. P. W., bds 108 Brooklyn
Helen E., wid William E., h 111 Main (8)
Herbert, emp B. & M., h 28 Marshall
Horace A., bricklayer, h 5 Royal av
Laura, emp C. B. Co., bds 5 Loomis av
Lopardo Michael (De Sante & Lopardo), h 302 Walnut
Lora Angelora, wid Cilvio, h 23 Pearl
Faustino, laborer, bds 23 Pearl
Lucy, emp G. E. K. Co., bds 23 Pearl
Loranger David, emp H. C. Co., h 472 Union
Lord Ada, emp B. Co., bds 182 Bracewell av
Agnes, bds 161 River, Blackinton
Clarence, weaver, Mass. av, Blackinton
Edward, weaver B. Co., h 161 River, Blackinton
Jennie, wid Henry, h 182 Bracewell av
Lewis, emp H. C. Mill, h Mass. av, Blackinton
Mark P. E., emp B. Store Co., h 161 River, Blackinton
William H., express, bds 182 Bracewell av
Love Henry, h Tunnel rd, r 1
Samuel, farmer West Shaft rd, r 1
Lovell Lathrop B., emp N. A. Gas Co., h 49 Montana
Loveridge Edward D., milk dealer, h Franklin, Clarksburg
Lowd James L., farmer, h 656 Ashland, r 3
Lowe Edward, emp W. P. W., h 70 Northern Lights av
Lowe Esther, emp A. P. W., bds 70 Northern Lights av
Ethel, emp W. P. W., bds 70 Northern Lights av
John, emp W. P. W., h 70 Northern Lights av
Lowrey David N., emp H. C. Mills, h 21 Meadow
Lowrie John, baker 74 Holden, h 78 do
Luby Arthur H., emp H. W. Clark & Co., h 28 Frederick
David H., emp A. W. L., h 97 E Quincy
Ethel, emp A. P. W., bds 97 E Quincy
Walter I., emp A. P. W., h 102 Veazie
—see Looby
Lucie James H., emp Briggsville, h 1556 Mass. av

Consult the City Directory FOR THE NAME OF THE MERCHANT WHO HANDLES YOUR FAVORITE BRAND OF GOODS. It is put there for YOUR BENEFIT.

Lucier Irene Mrs., emp 136 Houghton, bds 241 River
Mabel, emp 89 Main, bds 225 Main
Paul, janitor Jewett block, h 225 Main
Lucynski John, weaver, h R. F. D. 1
Ludwig Annie Mrs., bds 5 Ballou
Gustave, emp H. C. Mill, h 773 Mass. av
Luhauser Joseph, emp W. & H., h 1481 Mass. av, Blackinton
Lumpiose Andrew, laborer, h 51 Furnace
Lundbergh Ralph F. A., emp Frank Stevens, bds do
Lunghi Louis, emp Williamstown, h 177 State
Lunny Thomas, retired, h 17 Beacon
Thomas J., emp B. & M., bds 17 Beacon
Lupo Pasquale, emp 214 Houghton, bds 3 Francis
LURIE LEWIS mgr 106 Main, bds 108½ Main
M. & Co., clothing 106 Main
Lussier Adeline, bds 18 Tyler
Archie J., emp 37 Eagle, bds 62 Willow Dell
Eugene, emp B. L. Co., h 62 Willow Dell
Frederick, salesman, bds 18 Tyler
Hedoige, wid Jules, h 18 Tyler
Joseph, barber 114 Marshall, h 405 River
Joseph, emp W. P. W., bds 62 Willow Dell
Lewis D., emp E. Vadnais, h 29 Lincoln
Maude, dressmaker, bds 18 Tyler
—see Lucier
Luther Bridget, emp H. C. Mill, bds 88 Beaver
Ellen, emp H. C. Mill, bds 88 Beaver
John, emp H. C. Mill, h 88 Beaver
Margaret, weaver, bds 88 Beaver
Mary H. Mrs., h 88 Beaver
Patrick, laborer, h 88 Beaver
Luzznski John, emp H. C. Mill, h r 1
Lyndman John, emp Union Mill, h 6 Luther
Lyman Agnes C. D. Mrs., music teacher, h 2 Church pl
John, emp H. C. Co., rms 20 Center
Lynch Bessie M., bds 42 Hudson
Daniel W., bartender Mansion House, bds 42 Hudson
Mary A., wid Thomas, h 42 Hudson
Mary E., tailoress, bds 42 Hudson
Patrick H., chef Richmond Hotel, rms 42 Hudson
Thomas E., emp A. P. W., bds 42 Hudson
Lynn Lucy, bds 362 Church
Lyons Agnes, wid George, h 93 Meadow
Daniel L., retired, bds 496 W Main
Elizabeth C., emp A. P. W., bds 11 Union
Ellen, emp 13 Bank, bds 29 High
Frances, student, bds 496 W Main
James, Jr., emp Pittsfield, bds 29 High

Have Motor Trouble? Read the Springfield Sunday Union

Lyons James T., emp J. H. M. Co., h 29 High
James T., roofing, 496 W Main, h do
John F., roofer, h 133 Meadow
John J., retired, h 11 Union
John W., painter, h 23 Hudson
Lillian, bds 87 Brooklyn
Mary, emp H. C. Co., bds 11 Union
Mary Mrs., h 125 E Quincy
William H., carriage painter Flagg's stable, h 87 Brooklyn

MACCORD PETER, emp B. & M., h 8 Summer (14)
MacDonald Sophia, dressmaker, bds 39 Chestnut
MacDonell—see McDonell
Mace John, emp H. W. Co., h 161 Houghton
MacElroy Clarence, cook, rms 65 Church
Mack Bridget E., stitcher, h 23 High
Catherine, bds 23 High
John H., lawyer 88½ Main, h 35 E Quincy
Margaret M., bds 15 Freeman av
Mary, emp G. E. K. Co., h 97 Eagle
Maurice Sr., emp G. E. K. Co., h 15 Freeman av
Maurice Jr., emp A. P. W., h 93 Bracewell av
Sarah, emp W. P. W., bds 15 Freeman av
Thomas F., foreman B. & M., freight house, h 97 Eagle
Mackey Margaret, bds 53 Liberty
William J., prof ball player, h 1330 Mass. av, Blackinton
Macksey Anna, bds 303 Ashland
Annie, dressmaker, h 10 Spring
Eliza, companion, h 66 Quincy
James D., electrician, bds 303 Ashland
James M., emp 53 Jackson, bds 46 do
John, moulder, h 303 Ashland
John Jr., printer N. A. Herald, bds 303 Ashland
Joseph F., emp W. P. W., bds 46 Jackson
Margaret W., emp Pittsfield, bds 303 Ashland
Martin, emp N. A. Gas Co., bds 46 Jackson
Mary E., student, bds 303 Ashland
Mark, emp N. A. Gas Co., bds 46 Jackson
Michael F., steamfitter N. A. Gas Co., h 46 Jackson
MacPhail Daniel R., emp A. P. W., h 15 Montana
Duncan, sketchmaker W. P. W., h 215 Main
Peter C., sketchmaker, h 338 W Main
Macy Alfred W., tailor, h 29 Quincy
Charles, emp Williamstown, h 101 Bracewell av
Madden Frances, nurse, bds 33 Lincoln
Mary L., teacher, bds 33 Lincoln
Maddock Kate Mrs., emp W. P. W., rms 2 Church pl
Maddren William, emp B. & M., h 68 Park av

Burlingame & Darby Co. Goods sold on satisfaction to the customer or your money back . . . . . .

Madison Alanson, emp A. P. W., bds 76 Hathaway
Annie B., emp A. P. W., bds 136 Bracewell av
Arthur, saloon 65 Center, h 43 Hathaway
Sarah Mrs., emp G. E. K. Co., h 280 Eagle
Magee Richmond A., retired, h 224 Ashland
Magenis Imogene, wid Benjamin T., clerk, h 34 N Holden
John, emp A. P. W., rms 61 Center
John E., lawyer 45 Main, h 45 Blackinton
Mary D., wid Daniel, h 48 Center
Magnolia Martin, laborer, h 734 Church
Mahan William H., emp Weber Bros., h 36 Holden
—see Mahaney, also Mahoney
Mahar George, emp N. E. Tel Co., h 44 Hall
Mae, wid Frank, bds 1 Elm
William, grocer, 358 Union, h 107 Gallup
Maher Gertrude, emp Gas Co., bds 72 Quincy
Helen, emp A. P. W., bds 102 Corinth
James F., emp S. P. Co., bds 102 Corinth
James W., insurance, real estate 82 Main, h 72 Quincy
Michael, emp Pittsfield, h 102 Corinth
Raymond, bds 72 Quincy
Mahoney Bernedette, emp A. P. W., bds 40 Veazie
Daniel, emp A. P. W., 40 Veazie
Genevieve C., teacher, bds 1338 Mass. av, Blackinton
Howard E., sten, bds 1338 Mass. av, Blackinton
Irene, emp H. C. Co., bds 141 Glen av
James F., ins agt, h 23 Center
James J., emp J. H. M. Co., h 141 Glen av
John E., baker 109 Main, bds 40 Veazie
John H., foreman, h 1338 Mass. av, Blackinton
Justin, bds 176 River, Blackinton
Margaret, emp H. C. Co., bds 141 Glen av
Minnie Mrs., domestic 149 Church
Patrick J., salesman, h 176 River, Blackinton
Raymond B., clerk W. P. W., bds 1338 Mass. av
Timothy, emp A. P. W., h 40 Veazie
William, emp N. A. Herald, bds 141 Glen av
—see Mahaney
Mahy Arthur H., engineer, h 99 North
Bernice H. M., emp A. P. W., bds 99 North
Maiello Thomas, grocer 87 Furnace, h 18 Pebble
Major Adelord, mason, h 8 Fuller
Hector, emp A. P. W., bds 8 Fuller
Margaret Mrs., bds 46 Marshall
Victor, emp Dye Works, bds 8 Fuller
Makant Joseph, engraver A. P. W., h 166 Bracewell av
Malaney Mathew, painter, h 32 Bank
Malcolm David P., sta engineer B. Co., h 59 Holden

Edwin Barnard PUBLIC STENOGRAPHER and TYPEWRITER constantly in office. Will take notes whenever desired
88 1-2 Main St., Over Higley's

Malcolm James, emp A. P. W., bds 59 Holden
MALCOLM JOSEPH L (Ford & Malcolm), h 19 Chestnut
Malcum Philip, laborer, h 636 Union
Malinowski Kazimiesz, emp Eagle Mill, h 46 Willow Dell
Malioni John, laborer, h 163 State
Mallery Fred E., piano tuner, h 333 Eagle
Helen E., teacher, bds 333 Eagle
Marjorie, teacher, bds 333 Eagle
Mary Mrs., canvasser, h 458 W Main
Mallon John, brakeman, h 127 Hall
Malloy F. Pearl, nurse, rms 2 Church pl
John M., emp A. P. W., h 38 High
John F., shoemaker, bds 38 High
Mary, h 364 W Main
Michael, emp B. & M., bds 19 Center
—see Molloy
Malmsten John, laborer, h 329 River
Malo Andrian, emp Greylock Mills, bds 313 River
John, janitor St Francis ch, h 10 Elm
Malone Joseph W., emp W. P. Wks, h 19 Center
Maloney James K., bkpr 159 Ashland, h 51 Washington av
Joseph, emp Berkshire Hotel, bds do
Martin M., bartender, h 79 W Main
Mancini John, shoemaker, h 19 Francis
Mancuso Dominic, grocer 117 Center, h do
George, stone mason, h 11½ Ryan's lane
Joseph, emp 55 Holden, h 25 Lincoln
Lucy, emp H. C. Mill, bds 27 Elm
Peter, h 27 Elm
Rosie, emp H. C. Mill, bds 27 Elm
Mandeville Alfred, emp Wall Bros., bds 60 Cliff
Edward, emp G. E. K. Co., bds 60 Cliff
Edward T., emp Weber's, bds 56 Kemp
Mary, emp G. E. K. Co., bds 60 Cliff
William H., retired, h 60 Cliff
Manerini Ernest, bds 180 Liberty
Mary, clerk 57 Main, bds 180 Liberty
Rudolph, clerk 69 Center, h 180 Liberty
Manes Edith, bds 256 State
Morris, junk dealer 256 State, h do
Rebecca Mrs., h S State, r 1
Manley Mary, bds 41 Brooklyn
Mannarino Frank, pedler, h 92 Furnace
Manning Catherine, wid Daniel, h 83 Furnace
Cornelius, janitor, h 83 Furnace
MANNING H A CO directory and map publishers 231 Main, Springfield, see insert
Mano Peter, emp A. P. W., h 79 W Main

Carlisle Hardware Co. Builders' Hardware a Specialty
Automobile Accessories
99 Main St. North Adams, Mass.

Mansfield John, bds 76 Chase av
Mansion House, J. J. McDonough prop, 43-47 State
Manson Archie, emp Briggsville, bds 472 Union
John, emp Briggsville, h 472 Union
Marante James, emp H. W. C. B. Co., h 28 Adams
Marceau Alcide, emp 14 Bank, bds 176 Union
Alxine Mrs., h 122 E Quincy
George, emp G. Mill and barber 24 Taft, h do, Greylock
Minnie, clerk, bds 73 Phelps av
Vital, emp H. C. Co., h 176 Union
Marcel Gasper, emp H. C. Co., bds 179 Union
Marcellus Lorenzo D., bkpr H. W. Clark & Co., h 303 Main
Marchezano Sabina, emp H. C. Mill, bds 341 Walnut
Marchio Carlo, emp A. P. W., h 17 Palmer av
Marchoas George, bootblack, h 40 Taft, Greylock
Marcini James, emp Wall Bros., bds 15 Holden
Marco Joseph, emp J. H. M. Co., h 25 Lincoln
Nicholas, emp A. P. W., h 3 Lincoln
Mariani Arthur, emp W. B. S. Co., h 83½ Furnace
Marino Angelo, shoemaker, h 307 Walnut
Ernest, cobbler, 1526 Mass. av, h 137 State
George, emp G. E. K. Co., bds 307 Walnut
Gregory, shoemaker, h 122 E Quincy
James, emp 4 Ashland, bds 73 Furnace
Michael E., tailor 56 Main, h 12 Hospital av
Ralph, laborer, h 73 Furnace
Samuel, rms 28 State
Mario Morro, laborer, h 20 Waverly pl
Markus Kaill, h 595 Main
Marley William, despatcher B. St. Ry, h 363 Ashland
Marlow Archie, laborer, h 25 Reed
Herman, emp Berkshire Hotel, h 231 Franklin
Naomi, h 14 Gallop
Owen, h 14 Gallup
Marlowe Marion Mrs., emp W. B. S. Co., bds 18 N Holden
Nelson, milk dealer, h 231 Franklin
Wilfred, farmer, h 543 State
Maroni Ansenio, emp B. & M., h 102 Furnace
Joseph, emp Williamstown, bds r 25 Eagle
Lorenzo, cashier 23 Bank, bds 29 Quincy
Severena, h r 25 Eagle
Maroon Leis, pedler dry goods, h 5 Oak av
Maronca Frank, laborer, h 167 Houghton
Marr George H., emp N. E. Tel Co., h 44 Hall
—see La Mar
Marrin Julia, clerk 51 Main, bds 4 Miner
Thomas F., city laborer, h 4 Miner
Thomas F. Jr., emp W. P. W., h 4 Miner

Van Sleet Motor Co. REO AND FORD AGENCY AUTO SUPPLIES 20-24 Main St. Phone 945-M

Maro Luigi, laborer, h 85 Furnace
Marsden Arthur, emp W. P. W., rms 39 Ashland
Marsh Fred, barber, emp 34 Marshall, res Renfrew
Harriet, wid John, h 108 Church
Henry, clerk 67 Main, h 67 Summit av
Joseph, emp H. C. Co., h 2 Rand
Thomas, emp Keith's, h 109 Cliff
Marshall Anna L., bds 72 Washington
Florence, bds 110 Mass. av, Greylock
Gussie, bds 136 North
Harry F., draftsman, h 73 Bracewell av
MARSHALL HOMER F prop Marshall's Machine Works, h 136 North
Jessie B., emp A. P. W., 1101 Mass. av, Greylock
John, engraver, h 31 Arnold pl
Mary E., emp P. J. Boland & Son, bds 30 Holden
Thomas E., carpenter, 1101 Mass. av, Greylock
MARSHALL'S MACHINE WORKS Homer F. Marshall prop, machinist and auto repairing 118 Marshall, see p 43
Martelle Albert, emp H. C. Co., bds 361 State
Arthur, emp H. C. Co., bds 361 State
Arthur T., electrician, h 42 Meadow
Edward, laborer, bds 353 State
Eugene P., clerk, bds 80 Cleveland av
Eva, h 80 Cleveland av
Henry, laborer, bds 361 State
John, emp W. H. Hall, h 361 State
Joseph, laborer, bds 353 State
Mary, bds 80 Cleveland av
Peter, laborer, h 39 Marshall
Martin Andrew T., emp B. Co., h 1505 Mass. av, Blackinton
Beatrice, emp Williamstown, bds 311 River
Bernard N., retired, h 57 State
Charles A., machinist, h 423 W Main
MARTIN FRANK T pres and treas Frank T. Martin Inc., h 419 Church
MARTIN FRANK T INC., books and stationery, etc., 98 Main, see p 48
Fred, emp A. P. W., bds 229 Main
George, retired, bds 343 Main
Harry, printer, h 11 Bracewell av
Hiram V., janitor N. A. Public Library, rms do
James, emp J. H. M. Co., h 8 Lewis pl
MARTIN JAMES shoes 20 Holden, h 56 Hall, see inside front cover
James W., emp G. E. K. Co., bds 8 Lewis pl
John, com public wks and news cor, rms 108½ Main
John, emp A. P. W., rms 22 Main

Burlingame & Darby Co. BEST QUALITY GOODS PRICES ARE LOW FOR HIGH QUALITY

Martin Lydia, wid John H., bds 423 W Main
Mary, bds 57 State
Mary E., emp A. P. W., bds 8 Lewis pl
Nellie R., wid George W., h 10 Hescock pl
Nicholas, painter, bds 58 Marshall
Otis, emp B. & M., h 311 River
Samuel, slater and farmer, h Notch rd
Thomas, h 20 Adams
Thomas G., emp A. P. W., h 12 Bryant
William, emp B. & M., rms 27 State
William O., laborer, h Loftus lane
Xavier Mrs., h 380 Union
Martinelli Vincent, bds 71 High
Maruce Alessie, emp A. P. W., h W Main
Mason Alden, plumber, bds 557 Main
Charles F., laborer, bds 46 South
Frank L., agt Singer Sewing Mach, h 44½ State
Hezekiah, laborer, h 50 South
Hulda J., wid Henry E., h 18 Hall
Nellie B. Mrs., dancing teacher, bds 103 Main (516)
Newton C., emp Adams, h 46 Davenport
Robert, emp B. Co., h 1370 Mass. av, Blackinton
Willis F., emp City, h 478 Church
Winnie H., milliner emp 16 Ashland, bds 46 South
Masonic Hall, New Kimball blk 87 Main, 6th floor
Massa Patrick, emp H. C. Mill, h 59 High
Massachusetts District Police, branch office 68 Main (5)
State Inspector of buildings and boilers, 68 Main (6)
Massey William G., janitor N. A. Nat. Bank, h 47 Prospect
Mastroianni Antonio, h 49 Furnace
Dominco, meats 3 Furnace, h 51 River
Donati, laborer, h 307 Walnut
Mather Miles, emp W. P. W., bds 122 Union
C. M. Mrs., emp Berkshire Hotel, bds 103 Main
Mathews Bridget, emp 10 Bank, rms 28 Bank
David W., emp Weber's, bds 77 River
Fred W., emp G. Mill, h 33 Island av
Josephine A., emp W. B. Co., bds 77 River
Margaret E., emp A. P. W., bds 77 River
Wilbur H., contractor, h 20 Lincoln
Mativi Frank, emp A. P. W., h 17 Francis
Matte Joseph H., physician, h 82 Church
Matthews Clarence M., bartender, rms 103 Main (414)
Emily, domestic 88 Church
James, emp 30 Main, bds 28 do
Peter (Conlon & Matthews), rms 52 Marshall
Mattison Archie, emp Water Works, h 1169 Mass. av, Blackinton

Mattricali Fratelli, grocer 167 State, h 192 do
Mausert Arthur, student, bds 153 Veazie
Conrad H., meats 6 Ashland, h 153 Veazie
Mary, bkpr 15 Eagle, bds 153 Veazie
Maxwell Edith, nurse, bds 150 Meadow
Gilbert, retired, rms 3 Church pl
Millie, bds 3 Rand
Sarah, emp Briggsville, bds 420 Eagle
Sarah A., wid James H., h 3 Rand
Wallace, teamster, bds 3 Rand
Walter, teamster, bds 3 Rand
William T., laborer, h 420 Eagle
MAXYMILLIAN ANTHONY, shoemaker 7 Main under new Garage driveway, h 48 Mill, see p 14
May Lillian, wid Frederick, bds 45 Hall
Maynard Louise, clerk 51 Main, bds 119 Eagle
Mayo Jennie, wid William, emp Richmond Hotel
Mazza Giuseppe, laborer, h 82 Furnace
Joseph, laborer, h 173 Houghton
Thomas, laborer, h 173 Houghton
McAdoo Eleanor, wid John, h Reservoir rd
Elizabeth, emp 2 Chestnut, bds 37 Cheesbro av
Frank, emp W. P. W., bds 30½ Wheeler av, Clarksburg
Ida B., wid Andrew, h 37 Cheesbro av
Martha C., student, bds 37 Cheesbro av
McAuley Elizabeth (Mrs. John) grocer 73 Holbrook, h do
John, barber, emp 9 State, h 73 Holbrook
—see McCauley
McAveney Anna, wid James, h 152 Liberty
John, emp A. P. W., h 152 Liberty
Teresa, emp B. Mill, bds 152 Liberty
McBride Arthur, emp H. W. Co., bds Charles McBride
Charles A., 436 Houghton
Charles S., emp B. & M., Houghton, h 436 Clarksburg
Robert W., 436 Houghton, Clarksburg
Thomas J., emp Gas Co., h 436 Houghton, Clarksburg
McCabe Anna C., emp B. Mill, bds 19 Olds, Greylock
Mary, emp G. Mill, bds 19 Olds, Greylock
Mary E., emp Briggsville, rms 72 Eagle
Michael A., emp G. Mill, h 19 Olds, Greylock
McCaffrey John J., clerk 15 Eagle, rms 63 Church
McCann Charles B., student, bds 110 Holden
Hugh R., carpenter and grocer 110 Holden, h do
MC CANN JAMES A pres and treas P. J. Boland Co., h 28 Porter
Margaret, teacher, bds 110 Holden
Mary F., h 124 N Holden
MC CANN WILLIAM C salesman P. J. Boland Co., h 278 Ashland
McCarthy Agnes, emp Braytonville Mill, bds 567 W Main

McCarthy Annie, dressmaker 98½ Main, rms do
Arthur H., emp Bray Mill, h 12 Walden
Bridget, dressmaker, bds 80 Porter
Charles, weaver, bds 567 W Main
Elsie, dressmaker, h 80 Porter
Francis, student, bds 186 Liberty
Helen G., bds 186 Liberty
Honorah, wid William, h 22½ Elm
John Jr., weaver, bds 567 W Main
Margaret, wid Arthur, bds 88 Church
Margaret T., dressmaker 98½ Main, rms do
Mary, wid John, h 567 W Main
Mary F., teacher, bds 186 Liberty
May Mrs., teacher, h 195 Eagle
Michael F., letter carrier, h 186 Liberty
Rose, emp Braytonville Mill, bds 567 W Main
McCauley Charles, bartender, bds 21 Fuller
Julia, wid James, h 23½ Frederick
—see McAuley
McClatchey Anna, student, bds 171 Franklin
Samuel, emp W. P. W., h 171 Franklin
McClelland Julius, emp Swift & Co., bds 7 Barth
Mary, domestic 48 Cherry
Samuel W., emp Byam Printing Co., bds 7 Barth
William, emp B. & A., fgt house, h 7 Barth
McClintoch Leroy, emp G. Mill, bds 418 State rd, Greylock
McClusker Margaret Mrs., emp N. A. Hospital
McComb Frank D., emp B. & M., bds 422 Church
McConnell Ann, wid William, h 449 Main
Ann, emp H. W. Co., bds 449 Main
Anna E., bds 89 Hall
Elizabeth G., domestic 286 Main
D. Francis, emp G. Mill, h 32 Taft, Greylock
Johanna L., housekeeper, 6 Quincy
John T., emp G. Mill, h 418 State rd, Greylock
John P., bartender, h 315 State rd, Greylock
Joseph L., emp G. Mill, bds 418 State rd, Greylock
Lawrence M., emp G. Mill, bds 84 State rd, Greylock
Margaret F., bkpr City Market, bds 89 Hall
Margaret L., h 5 N Holden
Mary A., clerk 12 Ashland, h 5 N Holden
Matthew, emp B. Co., h 1521 Mass. av, Blackinton
Rose, emp G. E. K. Co., bds 449 Main
Stephen, emp H. C. Mill, bds 418 State rd, Greylock
Susan, h 5 N Holden
William F., clerk 105 Eagle, h 89 Hall
McCormack Celia, clerk 67 Main, bds 17 Hall
Margaret, teacher, bds 121 Ashland

Over 27,000 Subscribers read the **Springfield Union** Are You One of Them

McCormack Margaret, wid Thomas, h 17 Hall
Mary, bds 17 Hall
Thomas F., emp W. P. W., bds 17 Hall
McCormick Annie E., nurse, bds 54 Prospect
Frank, emp W. P. W., bds 54 Prospect
Hugh, emp W. P. W., h 39 Wesleyan
Hugh, emp W. P. W., h 237 Franklin
John, emp W. P. W., h 54 Prospect
McCoy Frank E., teacher, rms 39 E Quincy
MC CRAW & TATRO (William P. McCraw and Wynne J. Tatro), dry goods 56-58 Main, see p 15
Edward, house wrecker, h 15 Blackinton
Eugene, painter, h 15 Blackinton
Mary, emp W. B. S. Co., bds 18 Lincoln
Nelson S., student, bds 247 Eagle
MC CRAW WILLIAM P (McCraw & Tatro), h 247 Eagle
McCue Bridget A., bds 7 Sperry av
James H., emp W. P. W., h 7 Sperry av
Patrick, retired, h 23 High
Patrick H., emp G. E. K. Co., bds 23 High
McCuen Henry L., laborer, h 133 Beaver
John, h 89 Union r old school
Joseph, laborer, h 89 Union r old school
William, emp Dibble Lumber Co., bds 89 Union r old school
McCumiskey Thomas H., emp 68 Holden, bds 28 State
—see Comiskey
McCusker Jack, emp Wellington Hotel, h 62 Marshall
Mary, emp 60 Union, h 22 Holden
Mary, wid John, h 62 Marshall
William H., emp Pittsfield, h 30 Prospect
McCutcheon William T., emp Renfrew, h 401 W Main
McDermott Honorah, wid Patrick, h 457 W Main
John, laborer, bds 457 W Main
Kate, nurse, h 457 W Main
Thomas E., clerk 67 Main, bds 457 W Main
McDevitt Katherine, domestic 164 Church
Margaret, domestic 144 Church
William W., emp W. P. W., h 205 Houghton
McDonald Albert H., machinist J. H. M. Co., h 349 W Main
Alice, emp W. P. W., bds 4 Miner
Betty, waitress, rms 4 Main
Elizabeth, emp Richmond, bds 4 Miner
Elizabeth R., teacher, bds 101 North
James W., carpenter J. H. M. Co., h 349 W Main
J. Frank, physician 85 Main, h 71 Blackinton
Mildred L., teacher, bds 349 W Main
Patrick L., emp W. P. W., h 4 Miner

Burlingame & Darby Co. HARDWARE DRUGS
Goods Sold on Your Money Back If Not Satisfied Plan.

McDonald Robert, emp Wellington Hotel, rms do
Ruth, teacher, bds 47 Arnold pl
McDonell Angus A., surgeon 70 Main, h 49 Ashland
Pauline I., emp New York, bds 49 Ashland
McDonnell Hugh, emp A. P. W., h 5 School
James, emp A. P. W., bds 41 High
Margaret, wid John, h 41 High
Margaret M., emp H. C. Mill, bds 41 High
—see McDonell, McDonald, MacDonald
McDonough James, agt. Met Ins. Co., h 17 Wesleyan
John J., mgr Mansion House, bds do
Kate, domestic 11 Cherry
McDougall—see MacDougall
McDowell Isabelle, h 8 Bethel
Sara H., wid John, bds 82 Union
McElrath William H., clerk 64 Main, h 111 Hall
McElroy Annie, wid Dennis, h 15 Hudson
McEvoy Dennis, emp W. P. W., bds 20 Elm
John, bds 20 Elm
McGee George, emp W. P. W., bds r 58 Central av
Mary, wid Owen, h 58 Central av
William, emp W. P. W., bds r 58 Central av
McGinnis James, oiler, h S. State, r 1
Imogene, wid Benjamin, emp 56 Main, h 34 N Holden
John, emp A. P. W., bds 61 Center
Joseph, emp A. P. W., rms 69 Holden
Mary, wid Daniel, h 48 Center
McGivney Bernard, emp A. P. W., h 86 W Main
McGlynn Matthew, emp A. P. W., h 129 Liberty
McGourty Gerald S. Rev., curate St. Francis ch., h 75 Eagle
McGowan Elizabeth F. W., teacher, h 141 River
James, overseer A. P. W., h 141 River
Mae, teacher, bds 57 Davenport
May, student, bds 273 Ashland
Patrick, emp water works, h 27 State
McGrath Celia, clerk 106 Main, bds 42 Cherry
Ellen, wid Michael, h 36 Prospect
Ellen, wid Dennis, bds 460 Union
Helen, student, bds 1 Church pl
James C., emp W. P. W., h 54 N. Holden
John M., emp Armour & Co., h Adams
Joseph, dentist, rms 68 Elmwood av
William F., physician 1 Church pl, h do
McGraw Ethel M. Mrs. sub rural carrier No 1, h Clarksburg
Loretta, domestic 99 Church
—see McCraw
McGregor William B., teamster, h 295 Beaver
McGrory John F., teacher, bds 10 Spring

Edwin Barnard 87 1-2 MAIN ST. SUBSTANTIAL FIRE COMPANIES. LIBERAL TREATMENT TO POLICY HOLDERS. Your Business Appreciated

McGue John, laborer, bds 30 Prospect
McGuire Mary, domestic 182 Main
McGurk Charles H., clerk Cutting & Co., bds 67 Cherry
Florence C., teacher, bds 73 Cliff
Harriet C., bds 67 Cherry
Michael, emp W. P. W., h 73 Cliff
McHale Agnes, emp Adams, bds 63 North
MC HALE FRANK J wholesale liquor dealer 69 Center, h 63 North see p 38
McHugo James P., emp Adams, bds Patrick McHugo
John, emp N. A. Mfg. Co., h 389 W Main
Margaret M., emp B. Co., bds 74 Mill, Blackinton
Patrick, weaver B. Co., h 74 Mill, Blackinton
McInerney Patrick J., emp G. Mill, 557 State rd, Greylock
McIntosh Harry R., clerk N. A. Trust Co., bds 285 State rd, Greylock
James, emp Tel. Co., bds 285 State rd, Greylock
John, h 285 State rd, Greylock
McIntyre Allen, clerk A. P. W., bds 185 North
Colin C., machine printer, h 26 Blackinton
Findlay, emp A. P. W., h 185 North
Findlay C., emp A. P. W., h 44 Arnold pl
J. Bruce, emp Pittsfield, bds 115 Prospect
John, emp W. P. W., h 115 Prospect
Sadie C., clerk N. E. Tel. Co., bds 115 Prospect
William, gardener, bds 26 Blackinton
McKane Andrew, h 244 Walnut
John Sr., stone mason, h 244 Walnut
Louis, emp G. E. K. Co., h 27 Nelson
Mabel, emp Williamstown, bds 244 Walnut
William G., patrolman, h 42 Frederick
McKay David, emp W. P. W., bds 46 Front
Francis, emp 2 Chestnut, h 231 River
George, emp H. W. C. Co., res Clarksburg
James, emp Eclipse Mill, bds 231 River
John, emp 2 Chestnut, bds 231 River
Joseph, emp J. H. M. Co., h 46 Front
Robert S., rural mail carrier No. 2, h at Clarksburg
William G., emp Tiona Oil Co., h 69 Frederick
McKee Carrie M., millinery 111 Main, h 38 Bracewell av
Mary, wid William, h 38 Bracewell av
William C., sketch maker, bds 38 Bracewell av
McKendrick Florence G., bds 1145 Mass. av, Blackinton
Ralph, emp 101 Main, bds 1145 Mass. av, Blackinton
Robert, emp Briggsville, h 1145 Mass. av, Blackinton
McKenna Frank, emp A. P. W., h 9 Harrison av
Martha J., wid Dennis J., h 109 Center

C. H. Cutting & Co. CLOTHIERS Cutting Corner Since 1870

McKenney Harry A., watchmaker, rms 113 Ashland
McKenzie Alexander H., emp A. P. W., h 17 North
McKeon Catherine I., emp H. W. Mill, bds 30½ Hathaway
John E., emp A. P. W., bds 30½ Hathaway
John F., emp A. P. W., h 30½ Hathaway
Richard, emp W. B. S. Co., bds 30½ Hathaway
Thomas F., emp G. E. K. Co., bds 30½ Hathaway
William J., emp H. W. Co., bds 30½ Hathaway
McKowen Everette J., emp W. B. S. Co., h 68 Bracewell av
McLane Andrew J., emp 68 Main, rms 20 Bank
McLaughlin Margaret, wid Patrick, h 332 Ashland
Sally, emp Richmond Hotel, bds do
McLean—sten 68 Main, rms 20 Bank
Jeanie, wid Robert, h 34 Jackson
McLear William, janitor N. A. Trust Co., h 133 Ashland
McLeod Mary, wid Kenneth, h 134 Crest
Norman, h 231 Main
McMahon James, cigarmaker, h 17 Hall
Patrick C., bartender Wellington, h 98½ Main
Patrick H., linotype opr N. A. Transcript, h 27 Hudson
William, student, bds 98½ Main
McMillin Edward A., pres E. A. McMillin Co., h 162 Pleasant
E. A. Co., paper box mfrs, 2 Chestnut
Helen F., bds 162 Pleasant
McMunn Thomas, emp G. Mill, h 904 Mass. av, Bray
McNab John, sketchmaker, h 354 E Main
McNamara Anna B., bds 4 Brooklyn ter
John J., retired, h 4 Brooklyn ter
Lawrence, h 4 Brooklyn ter
Margaret, wid Perry, bds 173 E Quincy
Nellie, sten A. P. W., bds 4 Brooklyn ter
McNeil Arthur, laborer, bds 110 Center
Harold, milk dealer, bds 166 E Quincy
Harvey A., milk dealer, h 166 E Quincy
James, emp W. B. S. Co., h 18 Hall
McNicol James, emp W. P. W., h 757 Mass. av, Bray
McNierney Mary, dressmaker, bds 58 Quincy
McNine Anna M., clerk, bds 65 Quincy
Anna W., wid Joseph, h 65 Quincy
Marjorie C., student, bds 65 Quincy
Willard, emp 107 Main, h 65 Quincy
McNulty Benjamin, emp N. A. Mfg. Co., h 301 W Main
Cora A., emp Bray Mill, bds 454 W Main
Edward E., farmer, bds Notch rd
Emery, h Fish Pond Valley
Ernest, clerk 5 River, bds Notch rd

Van Sleet Motor Co. REO AND FORD AGENCY AUTO SUPPLIES 20-24 Main St. Phone 945-M

NcNulty Frederick, driver, h 9 South
MC NULTY JOHN (Allen & McNulty), res Windsor Lake
John, retired, h 79 Richview av
Norman, laborer, bds 79 Richview av
William E., h Fish Pond Valley
McPherson Charlotte, wid Angus, h 80 Prospect
James, emp A. P. W., bds 12 Estes
Jennie Mrs., h 12 Estes
Robert H., emp W. P. W., bds 80 Prospect
Ray, chauffeur, bds 12 Estes
Stewart, emp W. P. W., bds 12 Estes
Walter M., clerk Wall Bros., bds 12 Estes
William D., emp W. P. W., h 12 Estes
McQueen Nellie M., emp Weber Bros., bds 98½ Main
Thomas J., farmer, h Clarksburg
McQuillan Catherine, emp A. P. W., h 119 Hall
Charles J., clerk, h 119 Hall
McSheen Bridget, bds 72 Cliff
Catherine, wid Jeremiah, h 72 Cliff
Edward, emp W. E. Ellis Co., h 450 Church
Frances, bkpr 28 Eagle, bds 450 Church
James F., emp Wall Bros., h 386 W Main
McShelley Alice, emp Normal School, bds do
McSweeney Nora, bds 4 Rock
McVeigh Merle, bds 150 Church
Sherman, prop Bliss Business College, h 150 Church
McVety William, emp H. M. Co., h 922 State, r 1
McWilliams Mariland, sten, bds 400 W Main
Richard, h 400 W Main
Mead Block, Center
James, bds 138 Church
Jeremiah, emp N. A. Rug Co., h 111 Ashland
Nora, wid John, h 138 Chur h
Nora C., emp Weber's, bds 34 Frederick
Meade James, h Luce road
Mary, emp W. P. W., bds 86 Eagle
Mary, emp Keith's, bds 123 Ashland
Thomas, laborer, h 123 Ashland
Thomas Jr., emp A. P. W., bds 123 Ashland
William, janitor Boston Store, bds 123 Ashland
Meaney Anna, wid Thomas F., h 111 Corinth
Meehan Clara, bds 72 Bracewell av
Elizabeth M., emp A. P. W., bds 72 Bracewell av
James J., sten B. St. Ry., bds 62 Bracewell av
Margaret, bds 315 State rd, Greylock
Michael F., machine printer, h 72 Bracewell av
Meekins Edward M., office mgr A. P. W., h 86 Chestnut
Jasper A., student, bds 86 Chestnut

Burlingame & Darby Co. FINE RUBBER GOODS HOT WATER BOTTLES FOUNTAIN SYRINGES

Meerworth Fred, emp Springfield, bds 4 Barth
Margaret A. Mrs., sten H. W. Clark & Co., h 4 Barth
Meiklejohn David B., carpenter, bds 29 Goodrich
David H., emp G. E. K. Co., h 386½ W Main
James, emp Adams, h 29 Goodrich
Thomas, policeman, h 29 Goodrich
Melcher Abraham, clothing (2nd hand), 95 Center, h do
Melinand George, emp Reed Shop, bds 18 Elm
Henry, emp W. P. W., bds 18 Elm
Jane, emp Eclipse Mill, bds 18 Elm
Louise, wid Julius, h 18 Elm
Mellilo Dominick, emp A. P. W., h 53 Furnace
Melrose Irene K., nurse N. A. Hospital, bds do
Memoe Rose, housekeeper 82 Church, bds do
Memonette Medord, stone mason, h 9 Moulton Hill
Menard Alcide, teamster, h 43 Witt av
Alex, laborer, h 119 Eagle
Florence, emp H. C. Co., bds 119 Eagle
Louise, milliner, bds 119 Eagle
Merante James, emp H. W. C. & Co., h Adams
MERLINI CEASER plumber 37 Washington av, h do, see p 22
Merrell Josephine M., wid James H., hairdresser, h 139 Church
Raymond, bds 139 Church
Merriam Peter, emp B. Co., h 121 River, Blackinton
Merritt James C., student, bds 318 Houghton
James Jr., emp A. P. W., h 318 Houghton
James Sr., retired, h 318 Houghton
John A., bartender Berkshire Hotel, h 96 Hall
Mesanthe Pietro, emp N. A. Gas Co., h 71 High
Messier Marion T., wid Edward A., bds 64 Meadow
Paul E., clerk P. O., h 75 Yale
Metropolitan Life Insurance Co., 85 Main (430)
MEUNIER ROCH A grocer 580 W Main, h Notch rd, see p 15
Meyerson Isaac, pedler, h r 57 Spring
Mezzanotte Henry, bds 153½ State
Joseph, emp Weber's, bds 153½ State
Marie Mrs., h 153½ State
Michael Bryin, groceries 109 River, h 101 Bracewell av
Mary, emp 109 River, bds 101 Bracewell av
Michels Margaret, wid John, h 14 Montgomery
Margaret, emp W. P. W., bds 14 Montgomery
Thomas H., emp city, h 10 Montgomery
Mickeljohn David, rms 386 W Main
Middlebrook Myrtie Mrs., h 7 Francis av
Mijal Joseph, farmer, h S Church, r 3
Peter, bds Joseph Mijal
Stasig, emp Adams, bds Joseph Mijal
Milanesi Angelo, retired, h 221 Ashland

Consult the City Directory for the Name of the Merchant who Handles Your Favorite Brand of Goods.
It is put there for YOUR BENEFIT.

Milanesi Angelo M., emp Wall Bros., bds 221 Ashland
Clement, shoemaker, bds 221 Ashland
Clementine, emp G. E. K. Co., h 221 Ashland
Jennie, emp W. B. S. Co., bds 221 Ashland
Mary, bds 221 Ashland
Louis, emp B. & M., h 322 Ashland
Miles Clarence M., salesman B. Leather Co., rms 37 Bracewell
Milesi Joseph, emp A. P. W., h 30 Walnut
Millard Alanson, emp W. P. W., bds 193 Main (312)
Arthur B., emp 146 Ashland, bds 212 Church
Billings R., retired, h 212 Church
Charles K, investments, 54 Main (8), h 38 Dover
Fidelia, wid John W., h 20 Franklin
Henry J., physician, 81 Church, h do
Jennie C., wid George, h 21 Church
John R., emp A. P. W., h 19 Johnson
Katherine H., wid Norman, h 75 Bradley
Mary A., wid Henry, h 103 Main (312)
Miller Allen, emp A. P. W., h 156 Liberty
Angelo, retired, h 221 Ashland
Angelo Jr., emp Wall Bros., bds 221 Ashland
Ann, wid John, bds 31 Frederick
Anna, wid Joseph, bds 13 Quincy
Augustus, emp J. H. M. Co., h 312 Walnut
Barnett, emp Williamstown, h 29 South
Bessie, bds 80 Cliff
Bessie, teacher, bds 201 Main
Burton A., teller No. Adams Nat. Bank, h 13 Quincy
Clement, shoemaker, h 221 Ashland
Edward, confectionery 53 Eagle, h 30 Lincoln
Edwin A., wid Walter E., h 21 Hoosac
Elsie, bds 116 Church
Fred C., agt Grand Union Tea Co., h 109 Eagle
MILLER GEORGE F (George F. Miller & Co.), h 116 Church
MILLER GEORGE F & CO (George F. Miller and Shelley W. Potter), insurance 62 Main, see front cover
Grace Mrs. bkpr 14 Marshall, bds 13 Quincy
Harry S. Mrs., clerk 107 Main, h 284 Eagle
Harry S., h 284 Eagle
James E., men's furnishings 113 Main, h 90 Hall
Jennie, emp Weber Bros., bds 221 Ashland
John, plumber A. P. W., h 21 Johnson
John, weaver, h 122 Burnham
John Jr., U. S. A., bds 122 Burnham
John P., emp B. & M., h 99 Brooklyn
Johnetta, emp Bos. Mut. Life Ins. Co., bds 122 Burnham
Kenneth L., clerk G. E. K. Co., bds 21 Hoosac
Lewis, emp B. & M., h 22 Veazie

Miller Marguerite, emp McMillin, bds 312 Walnut
Mary, bds 221 Ashland
Nettie, clerk, bds 122 Burnham
Nicholas, emp J. H. M. Co., bds 312 Walnut
Sadie, emp W. P. W., bds 80 Cliff
Samuel, emp A. P. W., h 80 Cliff
Thomas, emp H. C. Co., bds 122 Burnham
Thomas D., meats 9 Washington, h 27 do
William, emp G. Null, bds 15 Island av, Greylock
Millette Ernest, meats 316 State rd, Greylock, h do
Millis Daniel, shoemaker, h 427 W Main
Millott Edward, shoemaker, bds 270 Ashland
Frank, emp A. P. W., h 270 Ashland
Mills Fred E., emp A. P. W., h 140 North
Georgia, teacher, bds 11 North
George W., driver, h 344 Ashland
Tea & Butter Co., Albert J. Gibson, mgr, 79 Main
Millson Samuel, emp A. P. W., h 35 Hall
Miner Alvina, dressmaker, bds 1538 Mass. av, Blackinton
Ella E., wid Anson D., h 270 Main
Joseph, wool cutter, h 222 Beaver
Joseph Jr., emp B. Co., bds 1538 Mass. av, Blackinton
Merle, driver, h 47 Witt av
Minnazoli Cesare, shoemaker 9 Secor av
Frank, emp A. P. W., h 9 Pebble
Mitchell Charles W., tel opr B. & A., res Adams
Ellen, wid James, h 38 Bracewell av
Etta Mrs., h 8 Richview av
Howard A., pastor Advent Church, h 50 Bracewell av
Irwin, emp H. C. Co., bds 176 Union
John, laborer, h 5 Fairground av
Kalael, grocer 74 Holbrook, h 42 Meadow
Louise K., emp 74 Holbrook, bds 42 Meadow
Mary A., bds 5 Fairground av
Michael (George and Mitchell) h 24 Main
Mixer Evangeline, emp A. P. W., bds 12 Hudson
Florence, domestic 170 Pleasant
MODEL LAUNDERING CO 46 Lincoln, see p 36
Modena Carlo, laborer, h 30 Walnut
MODENA VINCENZO shoemaker, 6 Marshall, h 54 Center see p 16
Mogel Frederick, retired, 1362 Mass. av, Blackinton
MOHAWK GARAGE CO (C. Z. Parker, T. W. Crosby., F. D. Bridges) 7-11 Main, see p 4
Moir James, emp Union Mill, h 9 Walker
James Jr., emp G. Mill, bds 9 Walker
Mokant Alice I., bds 116 Bracewell av
Molloy Elizabeth, wid Patrick, h 146 Veazie
Moloney Charles H., sten W. P. W., bds 364 Ashland

All the Best and Latest Sporting News in the Springfield Union

Moloney David C., student, bds 364 Ashland
David H., saloon 63 Center, h 364 Ashland
Elizabeth M., bds 1515 Mass av, Blackinton
James, emp B. & A., h 11 Bond
Jane G., bds 364 Ashland
Mary, wid Patrick B., h 1515 Mass. av, Blackinton
Patrick H., druggist, 1535 Mass. av, Blackinton, h 1515 do
—see Maloney
Molloy Bernadette, emp N. E. Tel. Co., bds 146 Veazie
Catherine V., clerk 89 Main, bds 146 Veazie
James J., emp N. E. Tel. Co., h 146 Veazie
Lillian, emp A. P. W., bds 146 Veazie
Mary, wid Michael, h 364 W Main
Mary G., teacher, h 146 Veazie
Rose E., bkpr, bds 146 Veazie
William, emp 87 Main (318), bds 146 Veazie
—see Malloy
Moltine Paolo, carpenter, h 21 Pearl
Monahan Cecelia, bds 139 River, Blackinton
Johanna, wid Michael, h 139 River, Blackinton
John H., sale agt F. Yeast Co., h 118 Brace well av
Maria, emp B. Co., bds 139 River, Blackinton
Michael L., lawyer, h 139 River, Blackinton
M. Joseph, boilermaker Pearl, h 293 Ashland
Monouzza Giuseppi, driver, bds 171 Houghton
Mondio Domonic, laborer, h 2 Moulton Hill
Monette Frank, emp Hoosac Tunnel, h 18 Rand
Joseph, emp J. H. M. Co., h 6 School
Medos, stone mason, h 9 Moulton Hill
Mary, wid Peter, h 57 Union
Mongon Joseph, barber 30 State, h 179 Union
Monmaney Argene, emp G. Mill, h 670 State rd, Greylock
Rame, emp G. Mill, bds 670 State rd, Greylock
Monnet August, emp Mayflower, h 174 Veazie
MONTAGNA ANGELO (Cavazza & Montagna), h 126 State
Angelo, emp A. P. W., h 183 State
Angelo, emp G. E. K. Co., bds 163 State
Montali Pasquale, laborer, h 319 Walnut
Monteath Thomas, mgr 114 Main, h 16 Central av
Montgomery Alfred, weaver N. A. Mfg. Co., h 8 Luther
Benjamin, shipping clerk H. W. C. B. Co., h 39 Summit
Charles W., weaver, bds 39 Summit
Edward, laborer, bds 77 Holden
Frances, waitress 90 Main, bds 8 Luther pl
Frank W., dentist 57¾ Main, h 18 Windom ter
George J., baggage master N. Y.C., 54 North
Henry J., chief fire dept, h 124 Prospect
James J., emp H. W. Co., h 87 Veazie

Burlingame & Darby Co. BEST QUALITY GOODS PRICES ARE LOW FOR HIGH QUALITY

Montgomery Mary (Mrs. Alfred), emp 90 Main, h 8 Luther
Thomas H., plumber water works, h 80 Prospect
William H., car inspector B. & A., h 80 Prospect
Moody George F., collector, h 20 Bank
Moon Blanche, emp Braytonville, h 75 Charles
Charles, emp B. & M. signalman, h 7 Brooklyn ter
Edith, emp Braytonville, h 75 Charles
Langdon, carpenter, h 75 Charles
Roy, emp B. & M. signalman, bds 22 Main
Moore Albert, emp Williamstown, h 31 Veazie
Anna, wid Alfred, dressmaker, h 211 Houghton
Arnold, emp H. W. C. B. Co., bds 31 Veazie
Bessie M., sten A. P. W., bds 22 Walnut
Catherine J. Mrs., h 22 Walnut
Edith, emp H. C. Mill, bds 31 Veazie
Ellen, wid Richard, h 250 Union
MOORE EDWIN M prop Berkshire Hotel, h do
Florence, clerk Boston Store, bds 211 Houghton
Mae T., bds The Berkshire Hotel
Margaret, emp W. & H., bds 215 Eagle
Mary, wid Patrick, h 215 Eagle
William H., emp A. P. W., bds 22 Walnut
Moorhouse Wright, emp Braytonville, h 225 River
—see Morehouse
Moors Alfred T., emp A. P. W., h 404 River
Frank W., emp G. E. K. Co., bds 404 River
Moquin Alphonse, emp H. W. Co., h 1204 Mass. av
Moran Charles H. E., ins agt, h 103 Eagle
Daniel J., student, bds 457 W Main
Elsie, nurse No. Adams Hospital bds do
Jesse E., emp Richmond Theatre, bds 103 Eagle
John, pedler, h 328 State
John, laborer, h 21 Central av
John Jr., bds 21 Central av
Joseph, pedler, h 8 Oak av
Margaret, emp W. P. W., bds 21 Central av
Mary R., emp Boston Store, bds 457 W Main
Mary, emp H. W. C. B. Co., bds 21 Central av
Meredith, emp Boston Store, bds Dowlin blk, Eagle
William, emp H. C. Mill, bds Dean c Walnut
Morand Alphonse, carpenter, h 100 Bracewell av
Napoleon, emp W. P. W., bds 100 Bracewell av
—see Morin
Morandi John, stone mason, h 20 Pattison av
John Jr., laborer, bds 20 Pattison av
Joseph, laborer, bds 20 Pattison av
Lena, emp H. C. Co., bds 20 Pattison av
Peter, emp H. C. Co., bds 20 Pattison av

Edwin Barnard PUBLIC STENOGRAPHER AND TYPEWRITER constantly in office will take notes when desired 88 1-2 MAIN ST. OVER HIGLEY'S

Moreau Albert, emp H. C. Mill, h 41 Taft, Greylock
Arthur, emp H. C. Mill, bds Florida Mt
Calix, emp H. C. Co., h 74 Willow Dell
Charles, laborer, h 34 Willow Dell
George, emp H. C. Co., bds 12 Cliff
Georgianna Mrs., emp H. C. Co., h 12 Cliff
Morehouse—see Moorhouse
Morey Herbert, laborer, bds 387 River
Morgan Anna, wid Joseph, bds 209 Eagle
Eugene, laborer, h 55 South
Harriet, emp 56 Main, bds 403 Main
Harry, meats 220 Houghton, h 45 Williams
Hattie, wid Lowell, bds 43 Jackson
John, h 403 Main
Mary, clerk N. A. Nat. Bank, bds 403 Main
Murray W., clerk post office, h 209 Eagle
Nettie, emp Berkshire Hotel, bds 55 South
Moriarty Evelyn L., emp 61 Main res Adams
John, emp 107 Main, res Adams
Morin Edward, emp W. P. W., h 324 Union
Hermine Mrs. (Gagnon & Morin), h 351 Main
John, pedler, h 328 State
Joseph, pedler, h 5 Oak av
Louis, pedler, h 5 Oak av
—see Moran, also Murray
Morley Thomas, J., farmer, h 922 State, r 1
William, farmer, h 922 State, r 1
Morocco Carmine, emp A. P. W., h 35 Harris
Moroney—see Maroney
Morrell Christopher, emp G. E. K. Co., rms 143 River
Morrier Hormidas, prop Bank Street Shoe store, h 117 Meadow
Jules, blacksmith, Union c Willow Dell, h 42 Prospect
Morris Anson, carpenter, h 24 Gleason, Clarksburg, r 1
Arthur, emp G. Mill, bds 648 State rd, Greylock
Beatrice, emp N. A. Mfg Co., 1493 Mass. av, Blackinton
Bessie, emp N. A. Mfg Co., bds Mrs. Richard Morris
Bessie B., teacher Lee, Mass., bds 266 Houghton
Clara, emp G. Mill, bds 648 State rd, Greylock
Flora, emp G. Mill, 648 State rd, Greylock
George E., atty-at-law Boston, bds 266 Houghton
Grace A., teacher N. Y. City, bds 266 Houghton
Joseph, emp Richmond Hotel, bds do
Joseph, emp G. Mill, h 648 State rd, Greylock
Lawrence O., emp A. P. W., h 150 W Main
Lena M., emp G. Mill, bds 648 State rd, Greylock
Margaret, emp Berkshire Hotel, bds 266 Houghton
Martha, emp B. Co., 1493 Mass. av, Blackinton
Mary, wid Richard, h 1493 Mass. av, Blackinton

Carlisle Hardware Co. Jobbers and Dealers in PAINTS, OILS, LIME and CEMENT
99 Main St. North Adams Mass.

Morris Owen, calico printer A. P. W., h 266 Houghton
Ronald, emp B. L. Co., h 1489 Mass. av, Blackinton
Morrison Alexander J., bds 292 Beaver
Annie, bds 27 Goodrich
David T., engineer A. P. W., h 177 Bracewell av
Edward C., emp W. P. W., bds 15 River
Edward H., sta engineer, h 15 River
Malcolm, furniture, 38-40 Holden, h 30 do
Robert K., electrician, bds 177 Bracewell av
MORRISSEY BROS (Jeremiah H. and Thomas H.) liquor dealers, 3-7 Marshall, see p 37
Edward, blacksmith, bds 66 Cliff
Edward M., student, bds 329 Main
James E., motorman, h 9 Meadow
MORRISSEY JEREMIAH H (Morrissey Bros.), h 40 Arnold pl
John (Morrissey & Casey), h 329 Main
Lawrence, U. S. Army, h 6 Warren
Mary, emp Blackinton, rms 76 Main (7)
MORRISSEY THOMAS H (Morrissey Bros.), bds 329 Main
William C., plumbing 12 Eagle, res Adams
William M., emp 26 Main, bds 329 Main
& Casey (John Morrissey and Daniel J. and James P. Casey), wholesale liquor dealers, 16-30 Main
Morse Albert L., emp H. C. Mill, h 38 Gallup
Charles W., emp W. P. W., h 64 Brown
Edward, weaver, h 103 Gallup
George E. Jr., fireman, h 6 Bingham av
George E., fireman, h 62 Brown
John, laborer, h 516 State
Joseph H., emp W. B. S. Co., h 44½ Hall
William, emp 26 Main, bds 229 Main
Morton David, emp W. P. W., h Burdickville
Mosher Lillian A., wid William D., h 306 Houghton
Mosley Alexander, emp A. P. W., h 50 Center
Mossolani Charles, emp A. P. W., h 257 Ashland
Clement, emp A. P. W., bds 257 Ashland
Louis, emp G. E. K. Co., h 79 Summit av
Mosolygo Louis, weaver, h 22 Reed
Mosseau Nasaire, retired, h Phelps av, Greylock
Mott John W., student, bds Summer
Marshall E., rector St. John's Epis Church, h Summer
Moulton Florence, rms 103 Main (421)
Moyle Edward J., weaver, bds 11 Summit av
Harvey, emp Wellington Hotel, rms do
Mozzo Pasquale, laborer, h 59 High
Muir James, emp A. P. W., h 202 Franklin
John, chicken farm, h 135 Glen av
Mulcahey Charles M., weaver, bds 98 Cleveland

Van Sleet Motor Co. REO AND FORD AGENCY AUTO SUPPLIES 20-24 Main St. Phone 945-M

Mulcahey Charles, emp B. & A., h 13 Center
Edward G., bds 98 Cleveland av
Elizabeth C., milliner, bds 98 Cleveland av
Elizabeth, wid Timothy, h 13 Center
John A., painter, h 8 Johnson
John J., painter, h 98 Cleveland av
John P., emp B. & A. fgt house, h 13 Center
Joseph M., weaver Eclipse Mill, bds 98 Cleveland av
Mulcare Annie, wid James, h 93 Eagle
MULCARE JOHN H. (Mulcare & Co.), h 61 Porter
John T., trav salesman, h 123 Hall
MULCARE THOMAS J. (Mulcare & Co.), h 93 Eagle
MULCARE & CO. (John H. and Thomas J. Mulcare), wholesale liquor dealers and bottlers, 24-26 Marshall, see p 37
Thomas J. Jr., civil engineer 57¾ Main, h 45 Montana
Muldowney Hortense, B. emp Co., 1491 Mass. av, Blackinton
Hugh, emp H. W. Mill, h 1491 Mass. av, Blackinton
John H., weaver B. Co., h Davidson, Blackinton
Lena, emp B. Co., bds 1491 Mass. av, Blackinton
Leo, agt. Met. Life Ins. Co., h 114 Eagle
Margaret, emp B. Co., bds 1328 Mass. av, Blackinton
Marguerite, emp B. Co., bds 1491 Mass. av, Blackinton
Mary, emp B. Co., bds 1328 MassY av, Blackinton
Walton, emp N. A. Herald, h Blackinton
Mullaney David L., sten B. & M., bds 117 River
Delia Mrs., emp W. B. S. Co., bds Bank
Edward R., trav salesman, bds 117 River
Harold F., bkpr N. A. Gas Co., bds 117 River
James M., emp B. & M. freight house, h rear 58 Central av
Matthew, painter, h Bank
Mary E., wid James, h 117 River
Mary M., emp 77 Main, bds 117 River
Mullen John, h 1398 Mass. av, Blackinton
John F., mail carrier, h 83 Chestnut
Kathlyn L., housekeeper, 87 W Main, bds do
Patrick J., truckman, h 87 W Main
Mulloy Pearl, nurse, bds Church pl
Mulqueen Anna T., emp H. C. Mill, bds 6 Luther pl
James F., emp W. P. W., h 6 Luther
Margaret Mrs., domestic 80 Elmwood av, bds do
Mary A., emp W. P. W., bds 6 Luther pl
Mulroney James, contractor and builder, h 107 Liberty
Mumford David, emp B. Co., h 1463 Mass. av, Blackinton
Richard F., emp B. Co., bds 1497 Mass. av, Blackinton
William, emp B. Co., h 1497 Mass. av, Blackinton
Mundie Dominick, laborer, h 2 Moulton Hill
Joseph, laborer, h 21 Francis av

Burlingame & Darby Co. CHILTON PAINT Kyanize Varnishes

Munson Julia, wid Charles, bds 61 Porter
Murdock Dorothy, teacher, bds 375 Church
Edwin, student, bds 375 Church
Frank F., prin State Normal School, h 375 Church
Solomon Rev., h 75 Spring
Murnaghan Joseph H., emp A. P. W., h 87 Cady
Mame J., nurse, bds 10 Holden
MURNAGHAN ROBERT F cigarmaker 177 River, bds 87 Cady, see p 17
Murphy Agnes C., teacher, bds 9 N Holden
Anna E., wid Thomas F., teacher, h 288 Main
Arthur, laborer, h 522 Union
Benjamin J., emp J. H. M. Co., bds 24 Reed
Cassie C., sten N. A. Nat. Bk., h 88 Eagle
Catherine, sten B. L. Co., h 35 Arnold pl
Catherine E., emp A. P. W., bds 28 Bank
Charles C., painter, h 53 Chase av
C. J. & Co. (Cornelius J. Murphy and Andrew Kelliher), liquors, 26 State
Cornelius J. (C. J. Murphy & Co.) bds 28 State
Daniel, ins agt 28 Bank, bds 50 Veazie
Daniel, painter, Union and Willow Dell, h 101 Furnace
Edward E., h 28 State (6)
Elizabeth, emp Keith's, bds 28 Bank
Elizabeth, wid Richard, h 101 Furnace
Elizabeth, millinery 24 Bank, h 76 E Quincy
Helen, wid Thomas, h 24 Lincoln
John M., emp A. P. W., h 48 South
John D., grocer 264 River, h 9 N Holden
John D., emp W. P. W., h 72 Marietta
John F., student, bds 24 Lincoln
John J., laborer, h 406 River
John T., machinist J. H. M. Co., h 141 E Quincy
Margaret, wid Stephen, h 28 Bank
Mary, wid John, h 35 Arnold pl
Nellie L., teacher, bds 9 N Holden
Sarah Mrs., cook Noel's Cafe, h 18½ Wesleyan
Thomas, emp Pittsfield, h 1465 Mass. av, Blackinton
William, emp 107 Main, bds 65 Quincy
William T., emp 106½ Main, bds 18½ Wesleyan
Murray Alice, emp Onyx restaurant, bds 31 Main
Arcine, painter, bds 376 Eagle
Bridget, housekeeper, h 273 Ashland
Charles M., emp Weber's, bds Walter Norcross
Charles W., h 189 Eagle
Edward, clerk 1 Kemp, h do
Ellen, wid John, emp 106 Main, bds 37 Hathaway
Elmira, wid John, h 376 Eagle

7,000 YEARLY ADVERTISERS Endorse the CITY DIRECTORY
Publications of the H. A. MANNING CO.

Murray Fred, meats, 1 Kemp, h 351 Main
Henry, painter, h 376 Eagle
Henry C., clerk 1 Kemp, h 56 do
John W., chauffeur H. M. Co., h 36 Marietta
John W. Jr., emp J. H. M. Co., bds 36 Marietta
Michael D., emp A. P. W., h 273 Ashland
Nettie Mrs., bds S State, r 1
Nicholas, ins agt, rms 3 Church pl
Paul, retired, h 1 Kemp
Vina, wid Joseph, h 109 E Quincy
Wilfred, laborer, bds 1 Kemp
William, emp A. P. W., bds 31 Main
William F., clerk 9-11 Center, h 42 Gallup
—see Morin
Musk Amelia, emp H. C. Co., bds 173 Houghton
Antonio, laborer, h 15 Tyler
Lena, Mrs., h 173 Houghton
Mutton Emily, wid Thomas, bds 2090 North
Myers Almons L., emp Dibble's, h N Veazie Hill
Fannie V, bds 23 W Main
Frederick F., emp B. Co., h 32 Rickards, Blackinton
Grace L. Mrs., h 22 Main
Henry D., laborer, h N Veazie Hill
John, teamster, h 23 W Main
John, plumber, bds 94 Bracewell av
Mary E., wid Marcus E., bds 94 Hall
William, farmer, bds Veazie Hill
—see Meyers
Myerson Bessie, emp Lurie & Co., bds 650 Spring
Isaac, pedler, h rear 73 Spring
Israel, clothing 40 Eagle, h 65 Spring
Mylnarczk Alex, laborer, h 153½ State

NADEAU JAMES, laborer, h 231 Main
Nagle James F., barber shop 44 Eagle, h 145 Pleasant
Patrick H., barber 44 Eagle, h 14 Orchard ter
James J., shipper H. W. C. B. Co., bds 145 Pleasant
John G., clerk W. P. W., bds 145 Pleasant
William F., barber, h 43 Liberty
Nagro Nic, bootblack, h 297 Walnut
Najoon Joseph, barber, h 57 Union
Matilda, bds 57 Union
Napito Guiseppe, laborer, h 9 Loftus
Nary Johannah M., sten Sayles & Whitaker, res Zylonite, Mass.
John P., mason, h 11 Winter
M. Emma, sten N. A. Savings Bank, res Zylonite
William T., supt B St. Ry, res Zylonite,

Nassif Adeeb, pedler, h 183 Houghton
George, emp H. C. Co., h 595 Main
NASSIF GEORGE J confectionery Ashland c Summer, h 166 Houghton, see p 17
Joseph B., groceries, 185 Houghton, h 187 do
Joseph, emp Boston Store, bds 183 Houghton
Kalin, shoe rep, 149 Ashland, h 183 Houghton
Saleem, confectionery 60 Union, h 187 Houghton
National Biscuit Co., F. E. Horpel mgr, r 85 State
Express Co., F. W. Streeter agt, 100 Main and at Railway
Express Co., B. & M. depot, George Breingan Jr., agt, Blackinton
Naughton Annie, emp Braytonville Mill, h 313 W Main
Elizabeth, h 313 W Main
Helen, bds 313 W Main
Kate, emp Braytonville Mill, h 327 W Main
Matthew, emp A. P. W., h 321 W Main
Matthew F., city editor Transcript, h 31 Bracewell av
Rose, emp A. P. W., bds 313 W Main
Naylor Joseph, emp Keith Shoe Co., h 20 Center
Nealon John, emp 233 North, bds do
Neary William T., emp A. P. W. Co., h 7 Winter
Neenan Catherine, emp G. E. K. Co., bds 68 Cady
Margaret M., wid Michael, h 68 Cady
Neeson Alexander, emp H. C. Co., h 87 Union
Margaret, shoemaker G. E. K. Co., h 87 Union
Susan, emp H. C. Co., h 87 Union
Neiger Henry, emp Briggsville, h 337 Beaver
Neill Frederick S., clerk 40 Main, bds 47 Montana
George T., mgr 40 Main, h 47 Montana
Nelson Harriet, wid Reuben, h 427 State
James, h 87 Union, r old school
Nephew Edward F., emp 29 Main, h 4 Phelps av, Greylock
Nestor Agnes, emp Eclipse Mill, bds 37 Tremont
Catherine, emp H. C. Co., bds 37 Tremont
Ellen, emp Eclipse, bds 37 Tremont
John, laborer, h 37 Tremont
Lenora A., opr N. E. T. & T. Co., bds 125 North
Patrick J. Sr., h 125 North
Patrick N., emp A. P. W., bds 125 North
Sadie, emp H. C. Mill, bds 37 Tremont
Netherwood Alice, nurse N. A. Hospital, bds do
Emma L., sten Hopkins Hall, bds 57 Holbrook
Ernest W., clerk S. B. D. L. Co., h 89 E Quincy
Helen M., sten Hopkins Hall, bds 57 Holbrook
Sarah H., wid Joseph, h 57 Holbrook
Stella H., sten Judge Tenney, bds 57 Holbrook
William F., weaver, h 79 E Quincy

Neumann Arnold C., emp 136 Ashland, h 14 Blackinton
Neveu Adolphe P., meat market, 612 State rd, Greylock, h do
Edward, butcher, h Eagle
Frank, h 58 Phelps av, Greylock
Marie, wid Israel, h 4 Phelps av, Greylock
Neville Robert, baker, h 1 Magnolia ter
Thomas, emp McM. & C., h 4 Feige
Thomas W., emp A. P. W., h 293 River
Newell Byrd L., engineer B. & M., h 79 Ashland
NEW ENGLAND MUTUAL LIFE INS CO H. A. Gallup gen agt Berkshire County, 87 Main (410), see back cover
New England Tel. & Tel. Co., 69 Main
Newman Avize, nurse, bds 25 Meadow
Catherine, domestic 187 Church
William A., mgr Richmond Hotel, 40 Bracewell av
NEW METHOD CO Peter Petri prop, cleaning and fancy dyeing, Eagle c River, see p 13
New Richmond Theater, B. M. Taylor mgr, 36 Main
System Wet Wash Laundry, 146 Ashland
Newton Frederick L., h off S Church, r 1
Samuel, emp A. P. W., h 11 Montana
Nichols Albert G. (Nichols & Smith), h 429 Main
Anna L., sten A. P. W., bds 338 E Main
Arthur M., game warden, office 20 W Main, h do
Arthur W., bds 31 Blackinton
Charles J., emp A. P. W., bds 5 Pitt
Charles H., emp A. P. W., h 5 Pitt
Edward, emp A. P. W., bds 44 North
Edward M., painter contractor, h 74 Park av
Elizabeth, wid Oscar, h 20 Center
Eugene H., emp G. E. K. Co., h 171 Veazie
Geraldine A., emp 18 State, bds 20 W Main
Gladys M., bds 5 Pitt
Harry R., emp W. B. S. Co., h r 18 School
Hazel K., bkpr 22 Eagle, bds 149 Bracewell av
Herbert J., emp 51 W Main
Lawrence, bds 74 Park av
Lawrence G. (S. S. Hosley & Co.), and route agt National Ex. Co., h South State, r 1
Samuel, bds 31 Blackinton
Jessie, bds 338 E Main
Lucy E., wid William W., h 17 Bank
Lucy Mrs., bds 255 Houghton
Margaret, bds 7 Holbrook
Moses J., dep chief Fire Dept., h 31 Blackinton
Robert S., emp City, bds 429 Main
Wilbert J., coal dealer 24 Center, h 7 Holbrook

Burlingame & Darby Co. CHILTON PAINT KYANIZE VARNISHES

Nichols & Smith (Albert G. Nichols and Robert Smith), light express 429 Main
Nickerson Wallace B., bkpr 64 Main, h 194 State
Nickobwrecski John, laborer, h 16 Reed
Niffon Angelo, emp H. C. Co., h 177 State
Nijan Brien, confectionery store, 18 W Main, h do
Niles Byron, farmer, h Clarksburg
Frank D., city teamster, h 10 Dean
Nimons John, weaver, rms 20 Center
Mae, bds 450 Church
Nixon Caroline, emp W. P. W., bds 339 Franklin
Eugene D., bartender, h 339 Franklin
Marion, emp W. P. W., bds 339 Franklin
Ruth, bds 339 Franklin
Noel Adolphius M., emp J. H. M. Co., h 166 Eagle
Charles, stone mason, h 31 Fuller
Cora Mrs., washing, h 122 E Quincy
E. H., express, res Williamstown
NOEL FRANCIS prop Noel's Cafe, h 295 Houghton
George, chef Noel's Cafe, h 568 Union
Joseph, mason and contractor, h 134 Brooklyn
NOEL LOUIS N mgr Noel's Cafe, h 31 Fuller
Moses, h 3 Fairfield av
Napoleon J., (Noel & Gagner), h 131 E Quincy
Walter D., bds 134 Brooklyn
William W., salesman N. A. Produce Co., h 16 Frederick
NOEL'S CAFE Francis Noel prop, Louis N. Noel mgr, Ashland c Summer, see p 3
& Gagner, shoe repair, 74 Union
Noetzel Gustaf, emp W. P. W., h 110 Union
Louisa, student, bds 110 Union
Louise, wid Julius, bds 23 South
Nolan Anna J., teacher, bds 638 Ashland, r 3
John A. Jr., bds 638 Ashland, r 3
John J., h 638 Ashland, r 3
Mary A., bds 638 Ashland, r 3
Noone Arthur F., clerk P. O., rms 29 Union
NORCOTT LOUIS A mgr Wilson House Drug Store Co., h 270 E Main
Norcross Arthur, carpenter, h 64 Frederick
Elizabeth, emp Weber's, bds 64 Frederick
John J., salesman N. B. Flood, h 76 Hathaway
Myron, h 64 Frederick
Ray, emp W. H. Sperry & Co., bds 76 Hathaway
Walter H., chauffeur, h N Eagle, Clarksburg
Norman Alexander, cook Richmond Hotel, rms 271 State
Normille James, ins agt Prudential, h 154 Liberty
James Jr., emp A. P. W., bds 154 Liberty

EDWIN BARNARD 87 1-2 Main St. Substantial Fire Companies. :: Liberal treatment to Policy Holders. :: Your Business Appreciated

Normal School, Prof. F. F. Murdock, principal, Church
North Adams Brick Co., State rd, nr W Main, office 87 Main (410)
Adams Beef & Produce Co., B. & M. tracks
Adams Cash Grocery, Joseph Strauss prop, 37 Eagle
Adams City Farm, S Church, E. S. Temple, supt
Adams City Stables, 255 Ashland
Adams Country Club, Clarksburg
Adams Fire Department, 40 State
Adams Flour & Grain Co., 50 Furnace
NORTH ADAMS GAS LIGHT CO gas and electric light and power 23 Bank, see p 40
NORTH ADAMS HERALD Haggerty Bros., props, 18 Bank, p 51
Adams Hospital, Hospital av
Adams Junk Co. (J. Alpert), 333 Ashland
Adams Loom, Reed & Harness Co. (Warren J. Wilkinson and Emanuel Ashworth), 3 Chestnut
Adams Machine Brush Co., J. Andrew Cleghorn prop, 60 Union
NORTH ADAMS MANUFACTURING CO mfrs cassimeres, cheviots and worsteds, Braytonville, see p 41
NORTH ADAMS NATIONAL BANK William H. Pritchard pres, Albert E. Spencer cashier, Main c Bank, see p 6
NORTH ADAMS PAPER STOCK CO 136 Ashland, Jacob Rudnick and Abraham Less, props, see p 39
Adams Public Library, Church and Main
Adams Pumping Station 225 Ashland, Patrick J. Conlon supt
NORTH ADAMS REALTY TRUST THE C. W. Ford treas, 103 Main (204), see front cover
Adams Rug Co., F. M. Pratt prop, rug manufacturers, 46 Lincoln
NORTH ADAMS SAVINGS BANK E. D. Whitaker treas, 86 Main, see p 5
Adams Shine Parlor (John A. Papas, Geo. Argyropulos, Alex, Roinioles and Harry Athanosulos), 43 Main
NORTH ADAMS TALLOW CO., George H. Lester mgr, 143 Ashland see p 39
NORTH ADAMS TRANSCRIPT A. W. Hardman prop and editor, J. A. Hardman bus mgr, 27 Bank, see p 52
NORTH ADAMS TRUST CO R. A. J. Hewat pres, C. H. Cutting v-pres, Shelley W. Potter, treas, c Main and Bank, see p 7
Adams Wholesale Co., wholesale grocers 89-91 State
NORTH ADAMS WINDOW CLEANING CO Leon Kleinovitz prop, 49 Eagle, tel 866-W, see p 32
Northrup Carl, emp G. E. K. Co., bds 12 Chestnut
James R., emp Ballston Refrigerating Co., h 12 Chestnut

C. H. CUTTING & CO. CLOTHIERS Cutting Corner Since 1870

Northrup Tibbitts M., shipping clerk Weber's, h 41 Central av
Northup E. Irene, student, bds 19 Summer
NORTHUP HELEN E MRS chiropody, manicuring, etc., 19 Summer, see p 45
John D., steam fitter B. & M., h 11 Millard
L. Ione, dressmaker, bds 19 Summer
William H., painter A. P. W., h 87 Center
Northwestern Mutual Life Insurance Co., Arthur D. Pike dist mgr, 82 Main
Norton David A., emp John Bond, h 38 N Holden
James, emp W. P. W., h 440 Union
Nottingham Alice, domestic 209 Ashland
Novicky Justin, emp Hunter's, h 380 River
Nugent Annie, bds 49 River
Catherine, emp Eclipse Mill, bds 49 River
James, laborer, h 67 Prospect
James H., emp W. P. W., h 49 River
Sarah, weaver Eclipse, bds 49 River
Nute Frank L., restaurant 44 Bank, h 51 Chestnut
Mary F., bds 51 Chestnut
Nuttle Charles E., emp G. Mills, h 22 Taft, Greylock

O'BERTON JOHN, emp city, bds 4 Secor av
Lorenzo, emp city water dept, h 4 Secor av
O'Brien Bridget, wid William, h 418 Church
Catherine, clerk 107 Main, bds 58 N Holden
Charles, emp H. C. Co., bds 57 Fremont
Christina, teacher, bds 30 Lincoln
Cornelius, emp H. W. Co., bds 30 Lincoln
Cornelius F., bartender Berkshire Hotel, h 116 Prospect
Daniel J., emp W. P. W., rms 23 Center
Daniel J. Jr., bds 173 E Quincy
Dennis, coachman, h 138 Richview av
Dennis, laborer, h r 386½ W Main
Dennis Jr., emp A. P. W., rms 386 W Main
Edward, emp A. P. W., h 525 Church
Elizabeth, emp H. C. Mill, bds 30 Lincoln
Frank J., student, bds 525 Church
George, emp W. P. W., h 6 Harrison av
Hannah, wid Timothy, h 504 Church
Henry, student, bds 116 Prospect
James, tailor 30 Bank, rms Berkshire Hotel
James, emp 473 Church, bds 504 do
John, emp Pittsfield, h 255 River
John, watchman B. & M., h 57 Tremont
John, emp W. P. W., bds 255 River
John F., prop public carriage, h 525 Church
Margaret Mrs., bds 1324 Mass. av, Blackinton

Van Sleet Motor Co. REO AND FORD AGENCY
AUTO SUPPLIES
20-24 Main St. Phone 945-M

O'Brien Martin M., dry cleaner 109 Holden, h 275 River
Mary, housekeeper 58 N Holden
Mary, emp H. C. Co., bds 57 Tremont
Mary A., bds 12 Sperry av
Michael D., laborer, h 133 Ashland
Michael H., janitor, h 1324 Mass. av, Blackinton
Nora A., emp Pittsfield, h 504 Church
Norman, bds P. J. O'Brien
Patrick J., h Veazie hill
Patrick W., emp Hillside Cemetery, h 5 Richmond av
Tessie, emp 39 Center, bds Quinn blk, River
Thomas, emp W. P. W., h 30 Lincoln
Thomas, painter, h 12 Sperry av
Thomas, emp W. P. W., h 4 Rand
William, emp W. B. S. Co., bds 58 N Holden
William, h 347 State
William E., emp A. P. W., h 386½ W Main
William H., emp A. P. W., h 173 E Quincy
O'Connell Anna K., emp Blackinton, bds 20 Veazie
Bridget, emp Normal School, bds do
Cornelius, ins. agt, h 10 Elm
Daniel, emp B. & M., h 104 Corinth
Dennis, carpenter, h 20 Veazie
Elizabeth, emp Normal School, bds do
Elizabeth, emp W. P. W., rms 34 N Holden
Hannah, emp Blackinton, bds 20 Veazie
James E., emp G. E. K. Co., bds 20 Veazie
John, clerk Sterling Hotel, h State rd
John, emp W. P. W., h 58 Veazie
John J., emp Williamstown, h 196 Houghton
Joseph, emp city, h 114 Brooklyn
Marion, emp H. A. Gallup Agency, bds 104 Corinth
Mary, bds 20 Veazie
Nora, bds 67 Elmwood av
Patrick, carpenter, h 83 River
Pierce, h 90 Washington av
William H., emp A. P. W., h r 35 Eagle
William J., electrician, h Sherman heights, Blackinton
O'Connor Johanna, wid David, bds 24 Jackson
Margaret, emp Eclipse Mill, bds 24 Jackson
Patrick J., laborer, bds 301 W Main
Robert V., emp Eclipse, h 24 Jackson
Thomas, emp H. W. C. B. Co., bds 20 Potter pl
Thomas C., h 20 Notch rd
—see Connors
Odell Eugene, emp B. St. Ry. Co., h 106½ W Main
Ofero Angelo, fruit vendor, h 13 Tyler

Burlingame & Darby Co. Fine Rubber Goods, Hot Water Bottles FOUNTAIN SYRINGES

O'Flaherty Ellen, domestic 165 Church
—see Flaherty
O'Grady Harriet, wid Thomas, emp H. C. Mill, bds 22 Adams
Mary, emp W. P. W., bds 3 Furnace
Margaret R., emp W. P. W., bds 3 Furnace
O'Halloran James, lawyer 54 Main, h 6 Meadow
O'Hara Catherine, wid Frank, h 34 N Holden
Frank J., physician 57¾ Main, h 418 Church
James F., painter, h 35 Central av
Rose, student, bds 35 Central av
Theresa, emp Boston Store, bds 34 N Holden
Thomas, emp A. P. W., bds 35 Central av
O'Hare William, cigar mkr, bds 46 Summer
O'HEARN BROS (Wm. A. and Francis A.) real estate and insurance 88½ Main (4) see back cover
O'HEARN FRANCIS A (O'Hearn Bros.) and sub letter carrier, bds 80 Holden
James, emp A. P. W., h 80 Holden
Johanna, wid Daniel, h 15 Hudson
Margaret, tailoress, bds 15 Hudson
O'HEARN WILLIAM A (O'Hearn Bros.), clerk of court and lawyer 88½ Main (4), bds 80 Holden
O'Hern Agnes M., teacher, bds 324 Main
Elizabeth, teacher, bds 324 Main
Mary A., teacher, bds 324 Main
Richard F., emp W. P. Wks, h 324 Main
—see O'Hearn
O'Keefe, Anna, emp H. C. Mill, bds 5 School
Benjamin, emp A. P. W., h 5 School
Benjamin Jr., emp A. P. W., bds 5 School
Dennis, emp A. P. W., bds 5 School
Joseph, emp H. C. Mill, bds 5 School
Mary, emp A. P. W., bds 5 School
O'Leary Patrick J., emp B. & M., h 7 Magnolia ter
Oldham Emily, emp Eclipse Mill, bds 3 Barth
George, retired, h 3 Barth
Joseph, tanner B. L. Co., bds 3 Barth
Oliver Adelaide, bkpr 46 S State, bds 61 Veazie
Doris, student, bds 61 Veazie
Edward H., emp B. Co., bds 35 Leonard, Blackinton
Joseph F., sketchmaker, h 61 Veazie
Lawrence, student, bds 61 Veazie
William E., mill hand, h 60 Leonard, Blackinton
William W., emp A. P. W., bds 35 Leonard, Blackinton
Olson Ruth, domestic 48 Wall
OLYMPIAN BOWLING ALLEY Thomas F. Flaherty prop, 103 Main (208), see p 10
O'Malley Harry, laborer, h 444 Church

7,000 YEARLY ADVERTISERS ENDORSE THE CITY DIRECTORY Publications of the H. A. Manning Co.

O'Malley Walter F., emp city, h 374 Ashland
O'Meara James J. Jr., bartender, h 13 E Quincy
John F., laborer, bds 13 E Quincy
Katherine C., bds 13 E Quincy
Lena, emp W. B. S. Co., bds 13 E Quincy
Margaret V., emp W. P. W., bds 13 E Quincy
Mary C., emp H. C. Mill, bds 13 E Quincy
Philip E., emp A. P. W., bds 13 E Quincy
Richard, emp W. P. W., bds 13 E Quincy
O'Neal Philip, weaver, h 40 Jackson
O'Neil Agnes, emp Pittsfield, bds 12 Fuller
Bernard P., weaver, h 4 Magnolia ter
Burnadette, emp A. P. W., bds 12 Fuller
Catherine, emp Model Laundry, bds 8 Lewis pl
Charles F., emp B. & M., bds 8 Lewis pl
Daniel F., folder A. P. W., h 12 Fuller
Daniel J., laundryman, h 65 Hathaway
Ellen, wid Patrick, h 5 Forest
James, laborer, h 82 Prospect
John, bds 33 Holden
Mary A., emp A. P. W., bds 8 Lewis pl
Rose G., teacher Mark Hopkins School, bds 57 Davenport
Ruth, emp A. P. W., bds 12 Fuller
O'Neill Bridget, h 38 Veazie
Emily B., emp W. P. W., bds 38 Veazie
Jennie Mrs., h 8 Lewis pl
Grace, emp Model Laundry, bds 8 Lewis pl
James M., emp 171 Ashland, h 392 W Main
Thomas, emp B. & M. freight house, h 8 Lewis pl
ONYX EATING HOUSE E. J. Roberts prop, 35 Main, see p 34
Orcetta Antonio, laborer, h 369 Walnut
Joseph, laborer, bds 369 Walnut
Orell Louis, mill hand, h 10 Sperry av
ORMESBY FARMS CREAMERY W. E. Penniman, mgr, milk, cream, etc., 136 Ashland, see p 28
Sarah Mrs., h 174 Veazie
Orr Ella, teacher, bds 29 Holbrook
Gertrude J., teacher, bds 17 Montana
Harry S., emp N. E. Tel. Co., h 35 Blackinton
J. Henry, supt cemeteries, city hall, h 29 Holbrook
William F., dist mgr W. U. Tel. Co., h 17 Montana
William H., truckman 387 State, h do
Orton George D., clerk 66 Main, bds 109 Eagle
Howard B., clerk 64 Main, h 83 Bracewell av
William E. Jr., bds 73 Cherry
ORTON WILLIAM E treas The Burlingame & Darbys Co., h 73 Cherry
Osborn Abraham C. Rev., retired, h 344 Main

Consult the City Directory FOR THE NAME OF THE MERCHANT WHO HANDLES YOUR FAVORITE BRAND OF GOODS. It is put there for YOUR BENEFIT.

OSBORN HAROLD electrical engineer and contractor 19 Bank, h 344 Main
Osborne Charles H., emp Wet Wash Laundry, h 4 Bethel
Warren, emp Excelsior Printing Co., bds 4 Bethel
O'Shea Elizabeth C., teacher, bds 467 Church
Mary F., student, bds 467 Church
Thomas, emp Armour Co., h 467 Church
Thomas Jr., car inspector, bds 467 Church
—see Shea
Osteyee Louis A., sta engineer, bds 4 Barth
William H., laborer, h 4 Barth
Ostiguy Joseph, emp 6 Wheeler av, Clarksburg, bds do
Mabel, emp W. P. W., bds 47 Chase av
Ottman Clayton M., clerk Cutting Co., and farmer, h 350 Franklin, r 2
Oullette Eleric, emp G. E. K. Co., bds 16 Pebble
Owen Annie E., teacher, bds 27 Davidson, Blackinton
Lucy, wid Robert, housekeeper 353 Eagle
Mary, wid George, bds 60 Brooklyn
Owens Alice, teacher, h 27 Arnold pl
Angelina, wid Matthew F., h 258 Ashland
Edwin R., weaver B. Co., h Blackinton
John, retired, h 27 Davidson, Blackinton
Maria K., wid John C., h 27 Arnold pl
Raymond W., sta eng, bds 150 Crest
Richard E., emp H. W. Mill, h 25 Goodrich
Samuel C., emp Briggsville Mill, h 150 Crest
Sarah A., bds 27 Davidson, Blackinton

PAAVOLA ORNIE, emp 10 Bank, bds 271 State
Packard Effie, bds 349 State rd, Greylock
Irene, bds 349 State rd, Greylock
Robert M., emp B. Mill, h 349 State rd, Greylock
Russell M., bds 349 State rd, Greylock
Pacotino Clement, emp A. P. W., h 28 Washington av
Paul, hack driver, h 187 Ashland
Padden J. Frederick, painter 13 Ashland, h 50 Yale
Page Agnes E., sten A. P. W., bds 132 North
Calvin T., emp Weber Bros., h 132 North
Clara G., clerk A. P. W., bds 132 North
Ellen R., emp Weber Bros., bds 159 Liberty
John B., sta engineer, h 159 Liberty
Laura A., emp W. P. W., bds 159 Liberty
William E., emp W. B. S. Co., bds 159 Liberty
Paine Robert L., emp A. P. W., h 23 Wall
—see Payne
Palassaro Gatanic, emp B. & M., h 108 Furnace
Pallone Joseph, laborer, h 7 Loftus

Place your hand over any page in this Directory and you cover names of readers of the **Springfield Union**

Palmer Bradford S., eng N. E. Lime Co., h 28 Lincoln
Catherine, emp H. W. C. & Co., bds 140 Ashland
Catherine Mrs., h 140 Ashland
George, driver, 263 State
John, teamster, h 263 State
Mary, wid Thomas, bds 22 Goodrich
Nicholas, trav salesman, h 363 Eagle
Roy G. (H. W. Clark & Co.), h 67 Hoosac
Sarah, wid James, bds 111 Prospect
Saul, clerk P. O., bds 111 Prospect
Palmu John P., tailor, h 271 State
Pandell Arthur J., motorman, h 24 Lawrence av
Papas Domonick, laborer, h 326 Walnut
John A., N. A. Shine Parlor, res Pittsfield
Papineau Mary Mrs., h 36 Holden
—see Partenope
Pappula Michael, laborer, h 286 Walnut
Paquette Albert, emp Greylock, h 111 Meadow
Felix, emp A. P. W., h 79 Cliff
Joseph, clerk 144 Union, bds 79 Cliff
Marie L., tailoress, bds 79 Cliff
Philias, emp 109 Main, bds 79 Cliff
Wilfred, baker 109 Main, h 111 Meadow
Pardee William J., Maj., retired, h 392 Church
Parent Frank, laborer, h Notch rd
Paul, laborer, h Larraine, Greylock
Pariza Dominic, laborer, h 29 Elm
Parker Beatrice M., emp H. C. Mill, bds 223 River
PARKER CARROLL Z (Mohawk Garage Co.), h 61 Cherry
Charles V., shoemaker and liniment mfr, 199 Houghton, h 211 do
Delia, emp G. Mills, bds 581 State rd, Greylock
Emma M. Mrs., bkpr N. A. Herald, bds 129 River
Emory, emp H. C. Mill, bds 83 Brooklyn
Ernest, emp G. Mills, h 575 State rd, Greylock
Hazel, emp H. C. Mill, bds 83 Brooklyn
Homer A., switchman B. & M., h 83 Brooklyn
Lloyd L., bds 77 Chase av
Oscar, emp G. Mills, h 589 State rd, Greylock
Peter, tailor, h 581 State rd
Roy, h 131 Liberty
Walter G., machinist 51 W Main, h 77 Chase av
Parkhurst Clara, teacher, bds 108 Church
John, bds 170 North
Wallace, truckman, bds 519 Union
Parkinson Thomas, musician, bds 1191 Mass. av
Parks G. Leslie, bkpr N. A. Nat Bank, bds 146 Prospect
Josiah H., carriage painter, h 12 Richview av

Burlingame & Darby Co. Goods sold on satisfaction to the customer or your money back . . . . . .

PARMELE WILLIAM B treas S. B. Dibble Lumber Co., h 60 Chestnut
Paro Albert H., spinner, bds 4 Richview av
Horace, spinner, h 4 Richview av
—see Perrault
Parrino Antonio, laborer, h 373 River
Mary, emp H. W. C. B. Co., bds 373 River
Parsons Charles A., h 18 Summit av
Eliza Mrs., h 380 Main
Ernest H., emp W. P. W., bds 11 Harris
Norman S., carpenter, h 142 Richview av
Partenope Bros. (Vincent and Frank), shoe repairing, 72 Main
Frank (Partenope Bros.), bds 10 Hospital av
Vincent (Partenope Bros.), h 10 Hospital av
—see Page
Partington Joseph, emp A. P. W., h 101 North
Patrick Roy, emp B. & W., bds 28 Marshall
Partridge Frank R., clerk P. O., bds 48 Richview av
Stephen P., retired, h 48 Richview av
Pasimiro Baldassoni, laborer, h 23 Walnut
Patashnick Harry, pedler, h 227 Ashland
Max, pedler, h 227 Ashland
Samuel, grocer 170 Ashland, h 20 Washington av
Pates Arthur, h 18 Leonard, Blackinton
Patnaud Samuel, emp B. & M. fgt house, h 307 River
Seldon, emp W. P. W., h 307 River
Patrie Alma, dressmaker 117 Main, bds 73 River
Aurore, milliner, bds 73 River
Emma, bds 19 E Quincy
Esma, emp 29 Eagle, bds 73 River
Helen, emp 29 Eagle, bds 19 E Quincy
Henry R., stone mason, h 547 State
Herman, emp Weber's, bds 547 State
John, bricklayer, h 19 E Quincy
Mary J., bds 19 E Quincy
Purrisina, bds 73 River
Raymond, emp W. P. W., bds 547 State
Samuel, mason, h 73 River
Patte Vingenzo, laborer, h 163 State
Patterson Belle, h 111 Main
Gretto, wid Thomas, h 27 State
Helen, wid Albert, h 111 Main
Johanna Mrs., h 225 River
John, farmer, h 70 Notch rd
Katherine C., emp 107 Main, h 33 Lincoln
Margaret G., wid Michael, h 86 Eagle
William A., emp A. P. W., h 225 River
William M., overseer A. P. W., h 33 Lincoln

Edwin Barnard PUBLIC STENOGRAPHER and TYPEWRITER constantly in office. Will take notes whenever desired
88 1-2 Main St., Over Higley's

Pattison Charles A., retired, h 55½ River
Floyd A., Pattison Taxi Co., h 24 Holden
Taxicab Co. (F. A. Pattison prop), 90 Main
Patton Florence, h 43 Ashland
Laura W., wid George, h 43 Ashland
Paul Andrew, emp W. P. W., h 17½ Eagle
Charles N., emp W. P. W., bds 211 Eagle
Willis G. Mrs., h 211 Eagle
Pauplo Michael, emp G. E. K. Co., h 286 Walnut
Payne Della, domestic 118 North
Fred A., ticket agt, Union sta, h 113 Hall
PAYNE HAROLD B sec and treas Carlisle Hardware Co., h 270 Main
Lyn, nurse, rms 10 Spring
Peach Charles S., retired, h 39 Hall
Pead Ernest D., bds 74 Marshall
Melvin A., emp A. P. W., bds 74 Marshall
Ruth I., librarian asst, bds 74 Marshall
William J., emp A. P. W., h 74 Marshall
Peak James M., h 353 Eagle
Pearson Mary A., teacher, rms Taconic Hall
Peck Clarence, emp H. C. Co., h 300 Beaver
Elmer R., fireman, h 405 River
Emery, retired, h 341 Ashland
Fred, laborer, bds 405 River
Peckham Frank J., farmer, h 1072 State rd, Blackinton
George N., bds Frank J. Peckham
Pecor Josephine Mrs., Clarksburg
Adolph, h Houghton, Clarksburg
Eva, emp H. C. Co., bds Houghton, Clarksburg
George, laborer, bds Houghton, Clarksburg
Jessie, emp Weber's, bds Houghton, Clarskburg
Mary, emp Weber's, bds Houghton, Clarksburg
Rose, emp H. C. Co., bds Houghton, Clarksburg
Xavier, spinner H. C. Mill, h 56 Gallup
Pedercini Antonio, shoemaker, h 15 Witt av
Alice, emp Keith's, h 15 Witt av
Antonia, emp Keith's, h 15 Witt av
Archie, emp A. P. W., h 84 Furnace
Charles, emp A. P. W., h 143 State
John, emp A. P. W., bds 734 Church
Lewis, emp A. P. W., h 15 Witt av
Lewis, bds 734 Church
Oniro, emp Weber Bros., h 71 High
Peter, emp A. P. W., h 66 Furnace
Peet Delphine Mrs., h 326 State
Eva, emp N. A. Rug Co., bds 326 State
Libby, emp N. A. Rug Co., bds 326 State

Carlisle Hardware Co. Builders' Hardware a Specialty
Automobile Accessories
99 Main St. North Adams, Mass.

Peirce Henry B., clerk American Exp. Co., bds 103 Main (500)
Pelkey Adrian, emp H. C. Mill, bds 121 Front
Agnes, emp H. C. Co., bds 83 Front
Charles, emp W. P. W., h 83 Front
Desire, emp H. C. Mill, h 121 Front
Fred, emp H. C. Co., bds 83 Front
Heldage, emp H. C. Mill, h 105 Front
Ida, emp H. C. Co., bds 83 Front
Leona, emp H. C. Mill, bds 121 Front
PELKEY NAPOLEON L barber shop, 59 State, h 1434 Mass. av, Blackinton, see p 9
Napoleon Mrs., h Leonard, Blackinton
Raymond, emp H. C. Mill, bds 121 Front
Theodore, emp W. P. W., bds 83 Front
Pellerin Felix, emp H. C. Mill, h 2 Owens lane
Frank, emp G. Mill, h E Main
Nelson, retired, bds 78 Holden
Pellows Elizabeth, emp A. P. W., bds Wm. Pellows
John, emp A. P. W., bds 75 Cady
Margaret, weaver, bds Wm. Pellows
Michael J., emp A. P. W., bds 75 Cady
Robert, emp A. P. W., h 125 Liberty
Thomas A., light express, h 75 Cady
William, emp W. P. W., h 5 Millard av, Clarksburg, r 1
Peloquin Joseph, painter, h 53 E Quincy
Peltier George, emp Union Mill, bds 55 Lincoln
Olive Mrs., h 55 Lincoln
Pendergast Mary L., emp W. P. W., bds 3 Briggs
Michael, emp A. & P. store, bds 3 Briggs
Patrick J., emp A. P. W., h 3 Briggs
Sarah, emp H. C. Co., bds 3 Briggs
Thomas, emp W. P W., bds 3 Briggs
PENNIMAN EDMUND B pres Hoosac Savings Bank, treas N. A. Mfg Co., h 99 Church
Rachel B., bds 99 Church
PENNIMAN WALTER E agt Blackinton Est, real estate 136 Ashland, h 99 Church
Perenick Angelina Mrs., groceries 321 Eagle, h do
Fred, emp 48 State, bds 321 Eagle
Mary, emp W. B. S. Co., bds 321 Eagle
Nicholas, cobbler 147 Eagle, h 321 do
Salvator, barber shop 145 Eagle, h 321 do
Susan, emp 321 Eagle, bds do
Perkins Edwin C., mgr 16 State, rms 62 Morris
Edward, emp 226 Houghton, bds 52 Marshall
Thomas, farmer, h Walker, r 1
PERKINS THOMAS E fish market, 151 Houghton, h 52 Marshall, see p 28

Van Sleet Motor Co. REO AND FORD AGENCY AUTO SUPPLIES 20-24 Main St. Phone 945-M

Perley Lester G., engraver L. M. Barnes, bds 43 Ashland
Perra Levi, emp W. P. W., h 31 Witt av
Perras Florence, emp A. P. W., bds 86 Cady
Frank, emp G. Mills, h 16 Island av, Greylock
Perrault Felix, emp 122 Eagle, bds 103 Bracewell av
Henry, emp Keith's, bds 386½ W Main
Ludivica, emp H. C. Mill, bds 130 Cliff
Perreault Angelina, emp H. C. Co., bds 130 Cliff
Arthur, emp Weber Bros., bds 103 Bracewell av
Bernadette, emp H. C. Co., bds 60 Cliff
Edward, shoemaker G. E. K. Co., h 130 Cliff
Edward, retired, bds 60 Cliff
Florence, emp H. C. Co., bds 60 Cliff
Fridoline, emp G. E. K. Co., bds 103 Bracewell av
John B., emp A. P. W., h 60 Cliff
Joseph, janitor, h 103 Bracewell av
J. Vinal, bds 103 Bracewell av
Lawrence, emp A. P. W., bds 130 Cliff
Leah, emp H. C. Mill, bds 130 Cliff
Roger, emp A. P. W., bds 60 Cliff
Rosella, emp H. C. Mill, bds 130 Cliff
Rose, emp G. E. K. Co., bds 103 Bracewell av
—see Paro
Perrone Anacleto, clerk 3 Main, h 79 W Main
Catherine Mrs., groceries 3 Main, h 79 W Main
Perron Charles H., prop Union Drug Store 144 Union, h 140 do
Joseph H., retired, h 140 Union
Philip, 1st captain police, h 50 Hall
Perry Alexanio, emp W. P. W., h 1599 Mass. av, Blackinton
Grace W., wid Forrest C., bds 19 Protection av
Emil, emp Gas Co., rms 43 Ashland
Helen Mrs. R. G., emp W. U. Tel. Co., h 13 Elm
Jerry, bartender 77 Center, h 13 Elm
Joseph, shoemaker, emp 55 Eagle, bds 15 Waverly pl
Mary J., wid Fred, h 109 E Quincy
Nathaniel H., emp N. A. Herald, rms 80 Quincy
Peter, driver, h 157 River
Raymond G., opr W. U. Tel. Co., bds 13 Elm
Richard J., bartender, h 13 Elm
Persons Earl, baker, h rear 160 Eagle
Reginald, driver, h 97 Meadow
Pessolano Filomena, h 326 Walnut
Peters George, barber, h 253 State
PETERSBURG BRUSH CO W. H. Heffernan prop, brush mfrs, 138 Ashland, see p 42
PETRI PETER prop New Method Co., h 113 Gallup
Petrone Gatano, emp 33 Bank, bds 129 Ashland

Burlingame & Darby Co. BEST QUALITY GOODS PRICES ARE LOW FOR HIGH QUALITY

Petrou John, emp Briggsville, h 6 Temple
Petta Vincenzo, laborer, h 163 State
Pettigraw Andrew, emp Berskhire Hotel, bds do
Petty John F., plumber, h 42 Meadow
    Olive, wid George, bds 100 Corinth
Pfleger Elizabeth, wid Charles L., bds 363 Eagle
    Frederick C., machinist H. M. Co., h 1 Wells av
Phelps Amenzo, mill hand, bds 132½ E Quincy
    Arthur S., emp 168 North, bds 87 Hathaway
    Bessie M., wid Henry, h 565 Union
    Christine M., teacher, bds 188 Main
    Carlton T., lawyer 82 Main and justice dist court, h 188 Main
    Edna, emp H. W. Co., bds 3 Millard av, Clarksburg, r 1
    Florence L. Mrs., h 132½ E Quincy
    George H., chauffeur, h 208 E Quincy
    Henry A., grocer 168 North, h 87 Hathaway
    Homer A., h 3 Millard av, Clarksburg, r 1
    Mabel L., teacher, h 1669 Mass. av, Blackinton
    Melissa, wid George H., h 1669 Mass. av, Blackinton
    Rufus M., barber 161 River, h do
    Russell F., emp 161 River, rms do
Phillips Anita, bds 32 Bank
    Anna C., h 39 Chestnut
    Barney A. (Phillips & Pyke), h 27 Hudson
    Edith E., student, bds 354 W Main
    Eliza, wid Maurice, h 70 Mill, Blackinton
    Ernest, foreman B. Co., h 1386 Mass. av, Blackinton
    Estella J., bds 39 Chestnut
    Estelle B., bds 303 State rd, Greylock
    Eugene A., emp G. Mills, bds 303 State rd, Greylock
    George A., emp B. Co., bds 70 Mill, Blackinton
    H. Anita, bds 82 Bank
    Helen M., emp G. Mills, bds 303 State rd, Greylock
    Herbert E., teamster, h 82 Bank
    John E., weaver, h 354 W Main
    Stutley, overseer G. Mills, h 303 State rd, Greylock
    William, emp A. P. W., h 124 N Holden
    William, emp A. P. W., bds 36 Holden
    William A., clerk 97½ Main, h 124 N Holden
    & Pyke (A. Phillips and H. E. Pyke), carpenters, r 37 Main
Phoenix Roofing Co. The, 504 State, Henry E. Gardner mgr
Piazzi Agostino, laborer, h 139 State
Pied—see Foote
Pierce Amy, widow Amos, bds 7 N Holden
    Edward F., plumber 30 Eagle, h 354 W Main
    Elisha, emp Potter Bros. & Co., h 64 Central av
    Eugene E., emp Flagg's Stables, h 7 N Holden

Pierce Henry M., engineer, B. & M., h 11 Central av
Joseph, emp 14 Bank, bds 57 Witt
Katherine, bds 11 Central av
Pierri V. Amill, grocer 1 Francis av, h do
Francis, laborer, bds 1 Francis av
Piery Tony, laborer, h 169 State
Pigeon Celia Mrs., h 28 State
Pike Annie N., teacher, h 141 Bracewell av
Arthur D., dist mgr Northwestern Life Ins. Co., h E Mountain rd, r 1
Clarence S., clerk James H. Griffin, h 107 North
Claude, emp W. B. S. Co., bds 9 Elm
Charles N., carpenter, h 141 Bracewell av
Elizabeth, wid Frank E., h E Mountain rd, r 1
Esther Mrs., hairdresser 2 Church pl, rms do
Frank, emp W. B. S. Co., bds 259 River
Harry R., ins agt, h Mountain rd, r 1
Helen J., teacher, bds E Mountain rd, r 1
Herbert E., carpenter, h Briggs av
Merritt M., bds 655 Union
William, emp Weber's, bds 669 Main
William, laborer, bds 522 Union
—see Pyke
Pilkinton Mary, emp A. P. W., bds 19 Pebble
Pilot William, dresser, h Briggs av
Pincombe Caroline, emp B. Co., bds 1378 Mass. av, Blackinton
Daisy M., bds 1378 Mass. av, Blackinton
Elizabeth, wid William, h 1378 Mass. av, Blackinton
Helen, weaver B. Co., h 1378 Mass. av, Blackinton
Martha A., nurse N. A. Hospital, bds 1378 Mass. av, Blackinton
Mary, bds 1378 Mass. av, Blackinton
William A., grocer 1246 Mass. av, Blackinton, h 1236 do
Pinkham Fred W., electrician, h 79 Holden
Meda A., wid John, h 36 Bank
Pinsonnault Charles A., druggist, h 39 Bracewell av
Joseph, emp W. B. S. Co., bds 11 Elm
Medard, emp Eclipse Mill, h 11 Elm
Wilfred, emp A. P. W., bds 306 Eagle
Pipin Harvey, emp B. Co., h 1368 Mass. av, Blackinton
Pirrski Andrew, weaver, h 51½ Willow Dell
Pisano Alfonse, laborer, h 336 Walnut
Pizzi Joseph, tailor 45 Main, h 28 Washington av
Plankey Almay, emp V. Mill, bds 41 Phelps, Greylock
Felix, painter, h 119 Eagle
Nelson, emp H. C. Co., h 480 Union
Plant Peter, carpenter, h 45 Witt av

Plarner George J., sawyer, h 9 Millard av, Clarksburg
Platt Fred, emp H. W. C. B. Co., h 489 Union
Fred, emp Williamstown, rms 69 Holden
Plouff Andrew, emp weaver, bds 69 Holden
Fred, emp Williamstown, rms 69 Holden
Joseph, emp Eagle Mill, rms 69 Holden
Plumb Felicia, teacher, bds 98 Summer
Frances N., student, bds 98 Summer
John H., student, bds 427 Church
Julia, student, bds 98 Summer
Leslie R., emp Weber Bros., h 118 Richview av
Marion G., bds 427 Church
Raymond L., emp J. H. M. Co., bds 118 Richview av
PLUMB SANFORD H sec The Burlingame & Darbys Co., h 427 Church
Plunkett Charles T., pres G. Mills, res Adams
John B., barber, h 24 Spring
Mary, bds 24 Spring
W. C., vice-pres G. Mills, res Adams
Poissant Odiie Mrs., h 339 Beaver
Pollard Frederick, printer W. P. W., h 36 Cherry
Frederick, student, bds 36 Cherry
Stanley B., emp A. P. W., h 53 Arnold pl
Sydney T., student, bds 36 Cherry
Thomas, emp Richmond Hotel, rms do
Pollock William R., emp Adams, h 29 Union
Polmatier Charles H., emp 99 Main, h 339 Eagle
Polumbo Antonia Mrs., bds 17 Lincoln
Florence, bds 4 Warren
John, emp A. P. W., h 4 Warren
Pong Charlie, laundry 19 State, rms do
Ponti Giovanni, emp A. P. W., h 15 Palmer av
Pope Frederick, emp A. P. W., bds 440 Houghton
Henry, emp N. A. Mfg Co., h 371 W Main
Julius,emp 169 River, h 440 Houghton
Mary A., emp H. W. Co., h 440 Houghton, Clarksburg
Popp Anton, laborer, h 22 Reed
Robert, emp 159 Ashland, rms 8 Spring
Porter Arthur C. (Porter & Hadfield), h 37 Quincy
George J., emp D. L. Co., h 9 Wall
Henry L., baggage master, h 7 Hoosac
Jennie H. Mrs., h 139 Pleasant
Viniah N., teacher Bliss Bus. College, h 139 Pleasant
William, emp B. L. Co., h 6 Bingham av
Winfred, waiter, h 93 Meadow
& Hadfield (Arthur C. Porter and Jesse Hadfield), plumbers 30-32 Eagle
Post David E., chauffeur, bds 12 N Holden

Over 27,000 Subscribers read the **Springfield Union** Are You One of Them

Post Edward H., barber 26 Bank, h 21 Perry
Elizabeth, wid Peter, h 21 Montgomery
Lena, wid Edward, bds 12 N Holden
Mabel G., teacher, bds 21 Perry
Office Ashland c Summer
Office 1438 Mass. av, William N. Gove P. M., Blackinton
Postal Telegraph Cable Co., S. I. Reed mgr, 90 A Main
Potter Agnes M., bds 37 Wall
POTTER ARTHUR D (Potter Bros. & Co.), res Greenfield
POTTER BROS & CO (Arthur D. and Lucius D. Potter and J. O. Sauter) grain, cement, etc., 63-71 Morris, see p 30
Clarence E., retired, h 132 E Quincy
Janett A., wid Arnold G., h 21 Cherry
POTTER JAMES TRACY lawyer 85 Main (315) and (Hall & Potter), h 27 Wall
POTTER LUCIUS D (Potter Bros. & Co.), res Greenfield
M. Agnes, bds 37 Wall
Sarah M. D. Mrs., h 37 Wall
POTTER SHELLEY W (George F. Miller & Co.), treas N. A. Trust Co., h 21 Cherry
Powell Ambrose L., emp H. W. Mill, h 37 Richview av
George E., emp A. P. W., h 59 Veazie
Harry P., emp Weber Bros., h 430 W Main
Mary, wid Edwin R., housekeeper 188 Pleasant
Richard, emp N. A. Mfg. Co., h 46 Mill, Bray
William, clerk 250 Eagle, bds 20 Franklin
William, emp B. Co., h 93 Mill, Blackinton
Powers Anna, clerk 56 Main, bds 125 Bracewell av
Agnes E., emp 85 Main, rms 4 Rock
Clara, wid George, h 160 Eagle
James, emp city street dept, h 16 Marshall
Mary I., bds 16 Marshall
Mary H., sten 171 Ashland, bds 4 Rock
Patrick, emp B. & M., h 4 Rock
William, emp B. & M., h 13 Furnace
Pozzi Elina, student, bds 36 Porter
John, shoemaker, h 36 Porter
Julia, emp W. B. S. Co., bds 36 Porter
PRATT ARCHIE J (Rice & Pratt), h 80 N Holden
Arthur M., painter, h 329 Eagle
Bessie, bds 329 Eagle
Carrie D. Mrs., emp H. W. Co., h 168 Prospect
Charlotte, bds 20 State rd, Greylock
Clarence E., painter, bds 329 Eagle
Dewese J., h 25 Dover
Edward H., shoes 60 Main, h 7 Willow
Fannie S., emp Hunter Mch Co., h 62 Morris

Burlingame & Darby Co. HARDWARE DRUGS
Goods Sold on Your Money Back
If Not Satisfied Plan.

PRATT FRANK H florist 226 Ashland, h 268 do, see p 25
Frank L., emp W. P. W., h Franklin, Clarksburg
F. Morton, prop N. Adams Rug Co., h 57 Beacon
Grace, wid Fred M., h 42 Spring
Harry E., supervisor drawing, h 125 Hall
Henry, retired, h 223 Ashland
Howard L., emp H. M. Co., h 45 Bradford
James H., emp Braytonville Mill, h 20 State rd
John, laborer, h 357 Walnut
John T., emp A. P. W., h 127 Hall
Lincoln C., clerk 27 Eagle, h 55 Hall
Louise J., h 82 Union
Norman, emp B. H. Sanatorium, h N Eagle, Clarksburg
Norman H., emp G. E. K. Co., h 45 Bradford
Ralph, emp G. Mills, h 555 State rd, Greylock
Walter L., clerk 27 Eagle, h 56 Liberty
William W., emp W. P. W., h 82 Union
Prendergast Thomas, cond B. St. Ry. Co., h 450 Church
Prenguber Egnazio, baker 149 State, h do
John, meats 145 State, h 149 do
Prentice J. Monroe, emp B. & A., h Union
Walter M., emp H. C. Co., bds 66 Summer
Prentiss Olean F., emp Dowlin blk, rms 103 Main
Preo Caroline G., teacher, bds 241 River
Charles L., sta engineer, h 241 River
Della M., 107 Main, bds 241 River
Preston Oscar, emp A. P. W., bds 39 Center
Prevey Charles, grocer 475 Union, h 479 do
Charles Jr., emp Weber's, bds 479 Union
Clifford, emp 475 Union, bds 479 do
George, emp H. C. Mill, bds 479 Union
Howard, emp H. C. Co., bds 479 Union
Price Anne, emp W. B. S. Co., bds 100 Bracewell av
Ellen, emp B. Co., h 1414 Mass. av, Blackinton
John, plumber 75 Holden, h 103 Holden
Margaret S., domestic 130 Church
Marguerite, domestic, bds 18 South
Pring Harry E., clerk P. O., h 73 Yale
PRINGLE BROS (John, Robert, Walter F.), trucking and express 122 Union, office 113 Main, see p 53
PRINGLE JOHN E (Pringle Bros.), h 388 Eagle
Margaret, wid John, h 122 Union
PRINGLE ROBERT (Pringle Bros.), h 130 Prospect
PRINGLE WALTER F (Pringle Bros.), bds 122 Union
Printer Joseph, laborer, bds 122 Union
Pritchard Anna, student, bds 31 Porter
PRITCHARD WILLIAM H pres N. A. Nat Bank, bds The Wellington

Edwin Barnard 87 1-2 MAIN ST. SUBSTANTIAL FIRE COMPANIES. LIBERAL TREATMENT TO POLICY HOLDERS. Your Business Appreciated

Proctor Fred W., h 5 Berkshire blk, Hoosac
Provencher Alfred J., watchmaker 29 Bank, h 142 Bracewell av
Angeline, bds 12 Lincoln
PROVENCHER DEZIRA R optician Kimbell blk (212-214), h 68 Lawrence av, see back cover
Frank, emp D. R. Provencher, bds 12 Lincoln
Georgine, emp Weber Bros., bds 12 Lincoln
Joseph, emp H. C. Co., h 249 Beaver
Natalie, emp Weber Bros., bds 12 Lincoln
Oliver L., emp G. E. K. Co., h 12 Lincoln
Prudential Insurance Co. of America, 103 Main (306)
Pryor John, emp Bray Mill, h 599 W Main
Margaret, bds 599 W Main
Pugliese Dominick, laborer, bds 119 Corinth
Frank, expressman, h 119 Corinth
Guiseppe, emp A. P. W., h 26 Main
Pulsifer Fred A., h 80 Hathaway
Puppolo Michael, emp G. E. K. Co., h 286 Walnut
Purcell Anna F., sten H. W. Co., bds 38 Summer
Grace L., dancing teacher, bds 38 Summer
John W., boarding 38 Summer, h do
Mary, emp N. A. Rug Co., bds 15 Harris
Mary T., wid Thomas F., h 15 Harris
Robert M., emp M. M. Wks, h 170 Richview av
Thomas F. Jr., emp A. P. W., bds 15 Harris
William , emp A. P. W., bds 15 Harris
Purdy Richard, emp H. C. Co., h 218 Prospect
Purtell Anna, clerk 67 Main, bds 51 Liberty
Frank, emp N. E. Tel Co., bds 51 Liberty
James, retired, h 51 Liberty
Joseph, bds 51 Liberty
Putnam Edward, bkpr N. A. Nat Bk, bds 146 Prospect
Margaret A., wid Henry C., h 90 Blackinton
Pyke Herbert E (Phillips & Pyke), h r 54 Richview av
Ida A., clerk, bds rear 66 Richview av
—see Pike
Pyne Eliza, h 128 Bracewell av
Edward, emp A. P. W., h 22 Main
Julia, h 128 Bracewell av

QUACKENBUSH CASSIUS T., foreman 29 Main, h 81 Eagle
Harry, chiropody 81 Eagle, h do
Minnie, wid Seeber, h 165 Church
Quadland Ada M., nurse N. A. Hospital, bds do
Cornelius, emp A. P. W. (C. Quadland & Son), h 346 Houghton

C. H. Cutting & Co. CLOTHIERS
Cutting Corner Since 1870

Quadland C. & Son (Cornelius and Warren), florist, 340 Houghton
Raymond, emp 340 Houghton, bds 346 Houghton
Warren M., landscape gardener (C. Quadland & Son), bds 12 Bryant
Quinby Louis F., clerk 61 Main, bds 46 Hudson
Quinlan John, emp city, bds 133 Ashland
Quinn Albert J., emp Armour & Co., h 16 Grove
Anna M., nurse, bds 52 E Quincy
Edward, bds 66 Yale
Frank J., emp W. P. W., bds 66 Yale
George, teamster 55 Holden, h 23 Center
Henry, emp A. P. W., bds 61 Center
John, plumber emp 30 Eagle, h Marshall
Mary A., bds 52 E Quincy
QUINN MAURICE paints and wall paper 59 Union, bds 52 E Quincy

Maurice Quinn

AMERICAN SEAL PAINTS

PAINTS AND OILS, WALL PAPER, GLASS, ETC.

59 Union Street North Adams, Mass.

Quinn Thomas, emp 59 Union, h 52 E Quincy
Thomas H., carpenter, h 66 Yale
Thomas P., emp Hunter Machine Co., bds 66 Yale
William F., emp A. P. W., bds 63 North
Quinton James T., emp A. P. W., bds 70 Marshall
Salvadore, emp A. P. W., h 70 Marshall
Quion Patrick, emp A. P. W., h 331 W Main
Quirk Catherine, wid James, h 2 Richmond av
John, emp W. P. W., bds 20 Hudson
John, laborer, h 2 Richmond av
Mary, wid John, h 12 Grant
Michael, city laborer, h 20 Hudson
Michael Jr., emp W. P. W., bds 20 Hudson
Patrick, laborer W. P. W., bds 20 Hudson
Thomas, emp W. P. W., h 118 Union
RABIDEAUX ALBERT, emp., W. P. W bds 229 Union
Charles, emp Eclipse Mill, h 229 Union

Van Sleet Motor Co. REO AND FORD AGENCY AUTO SUPPLIES 20-24 Main St. Phone 945-M

Rabideaux Paul, emp Eclipse Mill, bds 229 Union
—see Robinson
Raby Dennis, lineman, 161 Houghton
Francis, h 82 Veazie
Rachdorf Oscar, provisions 307 Ashland, h 309 do
Radinsky Isaac, tailor 85 Main, h 23 Veazie
Radlo Dora A., teacher, h 32 Cherry
Eliza, wid Louis, 32 Cherry
Raedel Joseph, emp H. C. Co., h 636 Union
Raidy Arthur F., clerk A. P. W., h 77 Holbrook
Mary A., wid Patrick W., h 46 W Main
Mary C., teacher, h 46 W Main
Rainey Harry, emp Berkshire Hotel, bds 156 Prospect
John, emp B. Co., bds Robert Rainey
Robert, emp Williamstown, h 24 Leonard, Blackinton
Ralston, Albert clerk 113 Main, h 5 Bethel
Edward W., emp A. P. W., h 5 Ray
Warren W., emp A. P. W., bds 103 Main (112)
Rambeau Dominic, empbrick yard, h 98 Richview av
Rambottoni Batista, laborer, h 138 State
Rancati Emilio, emp Williamstown, h 307 River
Rancourt Wilfred, emp G. Mill, h 58 New, Greylock
Rand Eva, waitress, bds 103 Main (526)
Fernando L., mgr F. L. Rand Auto Co., h 50 Chestnut
F. L. Auto Co., Fernando L. Rand mgr, 110 Ashland
Harry F., chauffeur, h 27 Blackinton
Henry C., retired, h 44 Ashland
J. Percey, fire dept, h 44 Frederick
Minnie H., wid Edward A., h 42 Chestnut
Wilfred A., bds 42 Chestnut
Randall Charles E., painter, bds 294 River
Howard, painter, h 35 Tremont
James, confectionery Richmond Theater, h 283 River
Ransford Charles, emp Braytonville Mill, h 36 Richview av
Frank, ins, real estate 82 Main, h 25 Goodrich
Ransom Frank, emp W. B. S. Co., h 101 Prospect
Rapp Sarah, wid William, bds 161 Houghton
Rarick Edward, emp 23 State, bds 10 Hescock pl
Rasberry—see Lafranboise
Ratchid Nash, emp 34 Ashland, bds 5 Oak av
Ratti Fausto, laborer, h 5 Morgan av
Ray James T., cond B. & M., h 87 Ashland
R. Jennie, shirt waist designer, rms 103 Main (421)
Sherwin, loom fixer, h 91 Charles
Raymond Alexander, emp H. C. Co., h 306 Union
George W., bkpr J. H. M. Co., h 66 Lawrence av
Rayno Edward, emp Snyder Coal Co., h 64 W Main
Read Carrie J., bds 20 Quincy

Burlingame & Darby Co. FINE RUBBER GOODS HOT WATER BOTTLES FOUNTAIN SYRINGES

Read Sarah, wid Charles H., h 20 Quincy
Reagan Caroline, wid William, h 304 Main
Charles, retired, h 14 Jackson
Daniel V., emp Adams, h 96 Bracewell av
Della, emp 107 Main, bds 304 do
Fred H., mgr 107 Main, h 304 Main
Helen, bds 71 Prospect
Helen, wid John, clerk, h 71 Prospect
James A., mail carrier, h 14 Jackson
John, moulder, h 16 Jackson
Lillian, clerk 57 Main, bds 71 Prospect
Lucy, wid Daniel, h 17 Lincoln
Mabel, bds 304 Main
Reardon John D., sta fireman, h 11 Nelson
John T. Jr., emp W. P. W., bds 26 Montgomery
John T., emp W. P. W., h 26 Montgomery
Mary, emp N. A. Hospital, bds do
William, emp 90 Main, h W Main
—see Riordon
Record Charles E., bds 8 Millard av, Clarksburg, r 1
Herbert, emp Keith's , h 420 Eagle
Nathan, sta fireman, 8 Millard av, Clarksburg, r 1
Samuel, emp A. P. W., bds 105 Gallup
Reechia Antonio, emp N. A. Gas Co., h 59 High
Redding Jessie L., bkpr N. Adams Mfg Co., bds 62 Morris
Redfield Harold, trav salesman, bds 43 Ashland
Richard J., engineer Weber Bros., h 101 Franklin
Reece William J., laborer, bds 28 Main
Reed Alfred, A. P. W., h 78 Holden
Amos C., teamster, h 559 W Main
Charles, laborer, rms 73 Holden
Cherrie B., bds 53 Holbrook
Emily, bds 53 Holbrook
Etta, dressmaker, bds 75 Yale
Florence, teacher, bds 18 Chase av
Frederick W., h 18 Chase av
REED JOSEPH P agt Ætna Ins. Co., h 53 Holbrook, see p 35
Josephine, bds 53 Holbrook
S. Irwin, mgr Postal Tel Co., h 67 North
William, teacher, bds 18 Chase av
—see Read, also Reid
Reese John E., weaver, bds 67 Mill, Blackinton
William E., electrician, bds 67 Mill, Blackinton
Reid Andrew, emp A. P. W., h 56 Central av
Duncan C., emp Standard Oil Co., h 120 Brooklyn
George, emp A. P. W., bds 56 Central av
James, emp Weber Bros., bds 29 Harris
Mary, emp A. P. W., bds 196 Eagle

Consult the City Directory for the Name of the Merchant who Handles Your Favorite Brand of Goods.
It is put there for YOUR BENEFIT.

Reid Mary, wid James, h 29 Harris
William, calico printer A. P. W., h 32 Bracewell av
—see Read, also Reed
Reilley Agnes M., teacher, bds 11 Union
Bernardette M., bds 93 Liberty
Helen, bds 11 Union
Reilly John, emp W. P. W., bds 93 Liberty
Katherine, bds 33 Central
Patrick H., fireman Hose 2, h 11 Union
Patrick H., emp B. & M. freight house, h 33 Central av
James, city laborer, h 93 Liberty
—see Riley
Reinhard Charles, emp E. A. McMillin, h N Eagle, Clarksburg
Harry, ins agt, h 4 Arlington blk, Hoosac
Remillard Amede, weaver, h 1 Rand
Antoinette, emp W. B. S. Co., bds 45 Ashland
Grace, wid Harry, h 66 Summer
Rose, weaver, bds 45 Ashland
Renaud Charles L., emp 48 State, rms 130 Houghton
Rennell Charles R., painter, h 27 Adams
Clara M., wid George E., h 307 River
Reno Zephir, emp G. Mill, h 314 State rd, Greylock
Renton Agnes, emp 74 Holden, bds 414 Houghton
Alexander, bakery 74 Holden, h 414 Houghton
Nellie, emp 74 Holden, bds 414 Houghton
Resindi Frank, laborer, h 317 Walnut
Reville Richard, emp W. P. W., bds 12 Grant
Revlin Israel, pedler, h rear 24 Washington av
Samuel, pedler, h 71 Spring
Revord Wilfred, laborer, h 147 Cliff
Reynolds Charles, electrician, h 8 Ryan's lane
Charles E., carpenter, h Chestnut
C. E. rms 103 Main (425)
Elizabeth, emp A. P. W., bds 14 Jackson
Ella, emp N. Adams Hospital, bds do
Frank M., trav salesman, bds 103 Main (426)
Grace, domestic 41 Holbrook
Herman, teamster, h 448 Union
Irene, bds 67 River
James H., overseer B. Co., 1350 Mass. av, Blackinton
John E., emp A. P. W., h 146 Bracewell av
Mary E., nurse, bds 67 River
Mary F. Mrs., emp Richmond Hotel, h 156 State
Samuel, emp A. P. W., h 190 E Quincy
Vincent M., emp Pittsfield, bds 67 River
Wilfred H., H. W. Clark & Co., h 229 Church
William H., h 45 Porter
William I., weaver B. Co., h 67 River

Reynolds William M., emp B. Co., bds 67 River
—see Reinhard
Rhoades Fred, emp B. & M., h 680 Ashland, r 3
Rhodes Eleanor, emp W. P. W., bds 9 Elmwood av
Rhinehart—see Richards
Rice Arthur, bds 30 Nelson
Carrie, Mrs., h 117 Ashland
RICE EDWARD W. (Rice's Drug Store), h 47 Holbrook
Foster G., emp Nat. Express Co., h 7 Wesleyan
Francis R., dentist 69 Main, h 200 Eagle
Herman, asst. mgr 89 Main, bds 49 Arnold
Howard M., emp A. P. W., h 3 Whitely av
John A., retired, h 194 Main
John A., clerk 94 Main, h 117 Ashland
William L., emp G. E. K. Co., h 30 Nelson
RICE'S DRUG STORE (A. J. Pratt and E. W. Rice), druggists, cor Main and Eagle, see p 44
Rich Antonio, laborer, h 2 Rock
Charles, h 358 W Main
Mary E., wid Lemuel, h 74 Frederick
Robert, laborer, bds 306 Union
Richards Albina, rms 2 Church pl
Allord, emp H. C. Mill, bds 21 Kemp av
Dora, emp Blackinton, bds 54 Willow Dell
Elias, emp W. P. W., bds 279 State
Elsie, emp H. C. Co., h 176 Union
Eugene, weaver, h 21 Kemp av
Francis, emp H. C. Co., h 16 Wesleyan
RICHARDS GEORGE H mgr Ballston Refrigerating Storage Co., h 279 State
Geraldine, emp G. E. K. Co., bds 283 River
Geneva, emp H. C. Co., bds 54 Willow Dell
Gus, emp H. C. Co., h 1 Fairfield av
Isabelle, emp B. Mill, bds 16 Wesleyan
Jennie, emp Eclipse Mill, rms 2 Church pl
John, emp A. P. W., bds 244 Beaver
Joseph, painter 54 Willow Dell, h do
Moses, teamster, h 8 Rand
Thomas P., painting contractor, h 321 River
Richardson Clara, h 21 Cherry
Edward A., retired, rms 30 Quincy
Effie Mrs., emp Model Laundry, rms 63 Church
Percival E., emp B. & M. Ry. station, h do
Richmond Anna Mrs., bds Berkshire Hotel
Clinton Q., mgr. Berkshire St. Co., h 129 Church
C. Whitman, student, bds 129 Church
Ella B., wid Thomas W., h 376 Church
Frank A., farmer, h State rd, Blackinton

All the Best and Latest Sporting News in the Springfield Union

Richmond Howard E., bds 40 Cady
Lyman, bds 40 Cady
The, W. A. Newman mgr, Main c State
RICHMOND WILLIAM W treas Hoosac Savings Bank, h 97 Main
William E., engineer, h 40 Cady
RICHMOND AND WELLINGTON EXPRESS J. J. Amlaw prop, 28 State, see p 53
Richter Caroline, wid Joseph, h 14 Protection av
Henry, emp G. Mill, h 31 Island av, Greylock
Herman, emp G. Mill, h 6 Protection av, Greylock
RICHTON SAMUEL grocer 97 and 99 Center, h 42 Hall, see p 31
Rickards Anna E., wid Frank, h 3 Rickards, Blackinton
Carl, bds 3 Rickards, Blackinton
George P., emp B. Co., bds 3 Rickards, Blackinton
Harold D., emp B. Co., bds 3 Rickards, Blackinton
Mark S., bkpr H. C. Mill, bds Church Hill, Blackinton
Melinda A., wid Reese, h Church Hill, Blackinton
Reese, student, bds 3 Rickards, Blackinton
Susan, teacher, bds Church Hill, Blackinton
—see Richards
Ricke Charles A., emp Weber's, h 19 E Quincy
Ricker Frederick B., emp W. P. W., h 32 Holden
Riddlesworth Alfred, bds 39 Ashland
Daniel, emp W. P. W., h 39 Ashland
Rider Sydney E., retired, h 375 Eagle
William D., sec Weber Bros. Shoe Co., h 375 Eagle
Ridgewell James H., pharmacist, h 419 W Main
Riel Gilman, weaver, h 68 Gallup
Rifenberg Foster L., student, bds 680 State rd, Greylock
Josiah, eng., h 680 State rd, Greylock
Riggi Frank, musician, rms 73 Holden
Riley John H., physician 103 (205) Main, bds Richmond Hotel
—see Reilley
Rinaldi Phillip, laborer, h 171 Houghton
Riordan Arthur, emp 107 Main, bds 26 Montgomery
Margaret, wid Timothy, housekeeper 17 Marietta
Mary, h 31 High
T. J. Frank, cigarmaker, h 27 Gallup
—see Reardon
Ripley Caroline E., wid Henry, h 111 Brooklyn
Ernest, trav salesman, h 11 Perry
Laura E., millinery 63 Church, bds do
Risch Henry A., emp H. C. Mill, h 86 W Main
R. W., bkpr, bds 306 Union
Rising Flora Mrs., bds 117 Church
Pearl, bds 117 Church
Ritchie Tony, emp A. P. W., h 57 High
William, sketchmaker, h 64 Bracewell av

Burlingame & Darby Co. BEST QUALITY GOODS PRICES ARE LOW FOR HIGH QUALITY

Rivard Agnes Mrs., bds 118 Gallup
Edmund, emp Union Mill, h 61 Willow Dell
Nelson, emp G. E. K. Co.,h over 61 State
William, shoemaker, bds 147 Cliff
Rivelin Isaac, pedler, h off 24 Washington av
Samuel, pedler, h 71 Spring
River Street Drug Store, Carl M. Farley prop, 167 River
Rivers Alexander, teamster, h 31 Main
Alvin, bds 65 Brooklyn
Archie, emp Weber Bros., h 31 Main
Dellas, clerk 580 W Main, h 122 E Quincy
Fred, emp Weber Bros., h 94 Hall
Harold, emp G. E. K. Co., bds 65 Brooklyn
John, emp G. Mill, h 549 State rd, Greylock
Joseph, plumber 66 Union, h 366 Houghton
Leo, emp G. Mill, bds 549 State rd, Greylock
Louise Mrs., h 65 Brooklyn
Mary C., h 65 Brooklyn
Mary Jane, emp G. Mill, bds 549 State rd, Greylock
Richard, agent, rms 69 Holden
Roseanna, emp G. Mill, bds 549 State rd, Greylock
Wilfred, emp Weber Bros., bds 31 Main
Rixon Arthur, laborer, h 76½ W Main
Roach Bros. (James B. and Thomas), cigar store 70 Main
Elizabeth C., teacher, bds 521 Ashland
James B. (Roach Bros.), h 596 Main
Joseph N., cigar mfr 70 Main, h 28 Bank
Margaret A., bkpr 67 Main, bds 521 Ashland
Margaret E. Mrs., h 521 Ashland
Mary G., bkpr 56 Main, bds 521 Ashland
Mary, wid Thomas, h 372 Ashland
Nicholas, laborer h 606 Main
Peter, emp W. P. W., h 12 Potter pl
Thomas, emp W. P. W., h 112 Brooklyn
Thomas (Roach Bros.), h 606 Main
—see also Roche
Robare Albert F., emp H. C. Co., h 1 Fairground av
Anna (Mrs. George), cashier 99 Main, bds 59 South
Anna Mrs., emp 16 State, h 42 Eagle
Arthur, weaver, bds 577½ W Main
Arthur E., emp Pittsfield, bds 336 Ashland
Clarence B., shoeworker, bds 1 Winter
Edmond, gardener, h 336 Ashland
Florence, emp Braytonville, bds 42 Eagle
Francis J., emp N. Adams Mfg Co., h 577½ W Main
George, emp J. H. Cody, h 59 South
George D., bds 577½ W Main
Henry D., emp Cutting & Co., h 50 Lawrence av

Edwin Barnard PUBLIC STENOGRAPHER AND TYPEWRITER constantly in office will take notes when desired 88 1-2 MAIN ST. OVER HIGLEY'S

Robare Henry J., emp Pittsfield, h 385 River
John H., janitor N. A. Savings Bank, h 1 Winter
Lawrence, emp 58 Center, bds 50 Lawrence av
Mattie Mrs., emp Henry's Laundry, h 10 Frederick
Olive, bds 20 W Main
Theodore J., laborer, h 362 State rd, Greylock
William A., emp B. & M., fgt house, h 10 Frederick
Robbins Eugene H., salesman, rms Berkshire Hotel
W. Edward, emp Dibble Lumber Co., rms 69 Main,
Robert Agnes, clerk 107 Main, bds 49 South
Emma, h 49 South
George, emp J. H. Cody, h 59 South
Melvina, nurse, bds 49 South
Roberth Frank, emp W. P. W., bd 23½ Eagle
Roberts Amy P. Mrs., (Roberts & Christie), bds 181 Bracewell av
Archie, laborer, bds 57 Willow Dell
Augustine, emp Weber Bros., bds 57 Willow Dell
David, music teacher 103 Main (606), h do
Dominoe, emp B. & M., h 18 Potter pl
Ernest, emp J. Z. Lafave, bds 107 Beaver
ROBERTS ERWIN J prop Onyx Eating House 35 Main, h 22 Marshall
Felix, clerk 9 Union, h 57½ Willow Dell
Frank, h 66 Frederick
Frank H., mgr Direct Importing Co., h 385 Eagle
Frank N., agt Boston Mut. Life Ins. Co., h 7 Millard
James A., engraver, bds 51 Bracewell av
Joseph, loom fixer, h 116 Gallup
Joseph, emp Dean & Spencer Co., h 6 W Main
Joseph, blacksmith, h 107 Beaver
Mary J., wid Ellis N., h 4 Richview av
M. E. Mrs., emp Boston Store, bds 66 Frederick
Michael J., emp Noel's, rms 17 Bank
Richard R., engraver, h 51 Bracewell av
Toussaint, groceries 9 Union, h 57 Willow Dell
Walter R., foreman A. P. W., h 1 Chase Hill
ROBERTS WILLIAM G prop Excelsior Printing Co., h 181 Bracewell av
William Mrs., waitress, h 23 Summer
& Christie (Mrs. Amy Roberts and Mary Christie) millinery 85 Main (301)
Robertson James, emp W. J. Nicholas, bds 90 Marietta
James B., moulder, bds 1 Bryant
ROBERTSON JOHN A horseshoer 21 Marshall, h 17 Bryant, see p 10
John H., retired, h 1 Bryant
—see Robinson

Carlisle Hardware Co. Jobbers and Dealers in PAINTS, OILS, LIME and CEMENT 99 Main St. North Adams, Mass.

Robinson Arthur M., lawyer, h 95 Holden
Bessie G., wid Henry B., bkpr N. A. Trust Co., h 58 Frederick
Burton E., foreman Dibble Lumber Co., h 270 Walnut
Clara E., wid Arthur, h 95 Holden
Clarence, emp Dibble's, bds 133 Ashland
Florence B., bds 71 Quincy
George E., carpenter, h 60 North
George H., emp W. P. W., h 133 Ashland
George O., emp B. B. Fitch Lumber Co., bds 60 North
Jennie M., bds 270 Walnut
Margaret, h 287 Houghton
Nellie S., wid Joseph, emp 114 Main, h 9 Blackinton
Susan, wid Samuel, bds 99 North
William, shoemaker, bds 287 Houghton
—see Rabideaux, also Robertson
Robson Thomas, emp Briggsville, h 323 Beaver
Robuck Charles, emp N. A. Gas Co., rms 87 Church
Rocco Philip, groceries 243 Main, h 1 Center
Roch Albert H., emp B. & M., bds 199 State
Marceline L., wid Harry, bds 199 State
—see Rock
Rochat Charles A. & Co., props Wilson Dept. Store
Juliet, wid Charles A., h 66 Chestnut
Roche Margaret, emp Boston Store, h 521 Ashland
Thomas, agt Prudential Life Ins Co., h 279 Houghton
Rock Daniel, emp Pittsfield, h 4 Richmond av
Daniel Jr., emp Pittsfield, bds 4 Richmond av
Margaret, bds 4 Richmond av
—see Roch
Rockwood Frank J., foreman, h 15 Walnut
RODINSKY ISAAC, ladies' tailor and furrier 87 Main, Kimbell blk, h 23 Veazie, tel 543 M, see p 16
Roe Daniel, P., laborer, h 29 Lincoln
Walter, emp A. P. W., bds 29 Lincoln
—see Rowe
Roedel John, emp H. C. Co., h 57 Front
Rofenole John, h 1215 Mass. av, Blackinton
Rogers Florence, sten A. P. W., bds 17 Frederick
John, emp H. M. Co., h 17 Frederick
Paul, laborer, h 7 Francis
Rohan—see Rowan
Rolland Arthur J., emp Williamstown, bds 111 Main (11)
Henry J., h 111 Main (11)
Romance John, laborer, h 314 State
Romeo Raffael, h 9 Palmer av
Ronan Michael, harness maker, h 82 Veazie
Rondeau Albert, emp B. L. Co., h 69 Mill, Blackinton

Van Sleet Motor Co. REO AND FORD AGENCY AUTO SUPPLIES 20-24 Main St. Phone 945-M

Rondeau Della, emp H. W. C. B. Co., bds 11 Washington av
Edward, emp Blackinton, h 11 Potter pl
Georgianna, emp H. W. C. B. Co., bds 11 Washington av
Leon, clerk 27 Eagle, h 330 Main
Leon, emp W. P. W., h 11 Potter pl
Lottie, bds 11 Potter pl
Louis, teamster, h 11 Washington av
Moses, emp B. C. & G. Co., h 11 Potter pl
Noah, emp Williamstown, bds 11 Potter pl
Ronk Augusta Mrs., dressmaker, h 71 Blackinton
Rooney Sarah Mrs., h 97 Eagle
Root Burton J., clerk 159 River, h 97 Bracewell av
Ropes Blanche A., nurse, bds 67 E Quincy
Charles A. (C. A. Ropes & Co.), h 67 E Quincy
C. A. & Co. (C. A. Ropes and W. Faverault), fish market, 33 Eagle
Walter S., violin maker, bds 67 E Quincy
Rosasco Antonio, laborer, h 139 State
Catherine, wid Contante, bds 72 Spring
Giovanni B., policeman, h 45 Washington av
John, emp 106½ Main, bds 45 Washington av
Medas, emp 64 Main, bds 45 Washington av
Stephen A. (Agostino & Rosasco), h 27 Washington av
—see Roscoe
Rosch Agnes, emp G. K. Co., bds 17 Yale
Felix, carpenter, bds 17 Yale
George, carpenter, h 17 Yale
John, emp 115 Center, h 480 W Main
George E., lunch 115 Center, bds 480 W Main
James F., emp N. A. Mfg Co., bds 480 W Main
Margaret, Braytonville Mill, bds 480 W Main
Mary, emp G. E. K. Co., bds 17 Yale
Norman, carpenter W. P. W. h 19 Pebble
Roscoe Catherine, emp H. W. C. B. Co., bds 53 Montgomery
Catherine, wid Alfred J., h 53 Montgomery
Exzima, bds 17 Tyler
Mary, emp H. W. C. B. Co., bds 53 Montgomery
Patrick, emp 30 Eagle, bds 53 Montgomery
Rose Joseph A., commission agt, h 269 State
Rosenberg Etta, teacher, bds 83 Hathaway
Jennie, teacher, bds 83 Hathaway
Herman, dry goods, 113 Center, 83 Hathaway
Rebecca, teacher, bds 83 Hathaway
Rosenboom Israel, teacher, h 143 State
Rosenthal David, clothing 23 Eagle, h 89 River
Ross Ethel, emp W. P. W., bds 11 Walker
Merritt J., h 422 W Main
Merton, painter, h 146 Crest

Burlingame & Darby Co. CHILTON PAINT Kyanize Varnishes

Ross Murray, emp A. P. W., bds 1 Cheesbro av
Nathan G., painter 11 Walker, h do
Oscar, painter, h 11 Walker
William J., emp A. P. W., h 131 River
Joseph, emp O. W. Welch, h 267 State
Rossman Fannie, h 19 Elm
ROSSTON EDGAR G (Stockwell & Rosston), h 103 Corinth
Roubouin—see Roberts
Rougeau Armand, bds 132 Union
Edward, driver 301 River, h 14 Crossy pl
Edna, bds 301 River
Ernest J., barber shop 52 Main, h 158 Union
Euchere, trucking 4 Crossy pl
Eugene, emp H. C. Co., bds 35 Union
Eugene, emp S. B. D. L. Co., bds 256 State
Felix, emp city, h 28 Rand
Felix, laborer, h 28 Rand
Felix J., truckman 256 State, h do
Gustaf, emp W. P. W., grocer 132 Union, h do
Gustave, box maker, bds 256 State
Henry, laborer, bds 5 Secor av
Jane, clerk, bds 256 State
Joseph, teaming 301 River, h do
Leonie, emp H. C. Mill, bds 132 Union
Peter, laborer, h 256 State
Yvonne, bds 132 Union
Rougier Charles, laborer, h 54 Brown
Rouse James G., emp Dibble Lum Co., h 52 Franklin
John J., clerk H. W. Clark & Co., h 121 River
Lucy M., wid Marshall, bds 121 River
Sarah, domestic 144 Pleasant
—see Brooks
Rowan Ann wid John, h 102 Liberty
Jerry, laborer, h 394 Main
John, bds 102 Liberty
Rowett Frederick, emp B. & A. fgt house, h 124 Liberty
Rowette Albert, driver 74 Holden, h 3 Chase Hill
Rowley Charles, painter, h 275 River
Eliza, wid Daniel, h 434 Union
George W., Am Express, h 295 Houghton
James L., clerk 99 Main, bds 434 Union
Mary, bkpr 60 Main, bds 434 Union
Peter, laborer, bds 34 Kemp
Ruth, domestic, bds 275 River
Susan, h 34 Kemp
William, emp Wall Bros., bds 434 Union
Roy Adalord F., carpenter, h 363 River
Agnes, emp H. C. Co., bds 189 Franklin

7,000 YEARLY ADVERTISERS Endorse the CITY DIRECTORY Publications of the H. A. MANNING CO.

Roy Alexander Jr., emp G. Mill, h 57 New, Greylock
Alfred, emp A. P. W., bds 363 River
Arthur, clerk 15 Eagle, h 150 Prospect
Azarie, clerk, bds 159 Eagle
Bros.(Maxmillian and Samuel), meats, 176 Union
Calix Jr., emp H. C. Mill, h 3 Raymond ct
Charles F., clerk 176 Union, h 288 Union
Emile, h 189 Franklin
Emile Jr., emp W. P. W., bds 189 Franklin
Ernest, laborer, bds 20 Lincoln
Euclid, emp Weber Bros., h 1 Marietta
Euclide, mason, h 252 Union
Evelyn, emp Eclipse, h 252 Union
Francis A., emp elec dept B. & M., h 50 Crest
George, emp 3 Eagle, bds 368 Union
Godias E., clerk 15 Eagle, h 159 Eagle
Godfrey, emp H. C. Mill, h 227 Union
Harry, emp A. P. W., bds School, Clarksburg
Henry, driver, h 290 Union
Jacob, emp W. P. W., h 44 Front
John, janitor, bds 20 Lincoln
John Z., stone mason, h 20 Lincoln
Joseph A., carpenter, h School, Clarksburg
Maxmillian (Roy Bros.) h 455 Main
Philomen, wid Alcide, bds 288 Union
Rose, emp H. C. Mill, bds 227 Union
Samuel (Roy Bros.), h 337 River
William, emp 76 Union, h 252 do
—see King
Royston Joseph, emp A. P. W., bds 31 Veazie
Rudman Emma, wid William, bds 11 Hoosac
Hubert, painter, h 1653 Mass. av, Blackinton
Louis, pedler, h 143 State
Rudnick Coal and Charcoal Co., 151 Ashland
David, laborer, h 75 Spring
George, grocer 17 Center, h 13 Elm
RUDNICK JACOB (N. Adams Paper Stock Co.), 136 Ashland, Rudnick and Less prop, h 65 Spring
Jennie, clerk, bds 13 Elm
Joseph F., emp Boston, h 201 Eagle
Louis, clerk 17 Center, bds 13 Elm
Samuel L., mgr. Rudnick's coal and Charcoal Co., h 51 Bracewell av
RUDNICK & LESS (North Adams Paper Stock Co.), Jacob Rudnick and Abraham Less, 136 Ashland
Ruel Seraphin, 54 Center
Ruff Richard, bds City Farm
Rumley Robert, emp A. P. W., bds 7 Warren

Rumley Thomas H., emp A. P. W., h 7 Warren
Russell Clara L., emp G. E. K. Co., bds 66 Meadow
David A., mgr W. P. W., h 80 Elmwood av
Edward E., physician 127 River, h do
Elmer H., foreman Flagg's Stable, h 66 Meadow
Ernest M., coremaker J. H. Mch Co., h 150 Eagle
George, emp G. Mill, h 34 Taft, Greylock
Henry, emp A. P. W., h 98 Brooklyn
James, emp B. L. Co., h 90 Brooklyn
Jennie, nurse, bds 66 Meadow
Katherine A., bds 68 Elmwood av
Mary J., emp Briggsville, h 98 Brooklyn
Mary, wid Walter., h 150 Eagle
Maud M., bds 34 Taft, Greylock
Russett Albert, emp A. P. W., bds 158 Union
Agnes, emp Weber Bros., bds 426 Eagle
Agnes M., emp A. P. W., bds 18 Nelson
Alice, emp W. B. S. Co., bds 158 Union
Blanche, emp A. Jaffe store, bds 158 Union
Charles, emp H. C. Co., h 65 Holden
Charles N., emp H. C. M., h 8 Sperry av
Charles S., emp H. C. M., bds 8 Sperry av
Delphine, bds 426 Eagle
Edgar, emp W. P. W., bds 426 Eagle
Eli, emp A. P. W., h 18 Nelson
Elmer, bds 158 Union
James, laborer, bds 426 Eagle
Louise, emp Weber Bros., bds 426 Eagle
Noel, emp G. E. K. Co., bds 158 Union
Olive, wid Tuffield, h 426 Eagle
Theophile A., salesman 43 Union, h 158 Union
Victoria, bds 426 Eagle
Russo Pazzi, emp A. P. W., h 26 Main
Rutan Colonel A., bds 1191 Mass. av, Blackinton
Ryan Agnes, emp Henry's Steam Laundry, bds 11 Union
Agnes, wid Edward, bds 60 Franklin
Arthur, emp McMillin Co., h 80 Marietta
Bridget, emp W. P. W., bds r 101 Center
Catherine V., emp 56 Main, bds 70 Holden
Catherine, emp H. C. Mill, bds 284 Houghton
Charles A., bottler 55 Holden, rms 100 Eagle
Charles D., driver, Am. Exp. Co., bds 67 River
Charles J., emp W. P. W., bds 8 Brooklyn ter
Charles Jr., cond B. St. Ry., bds 680 Union
Edward W., emp 55 Holden, h 60 Franklin
Edward, emp A. P. W., h 22 Lincoln
Edward, emp Charlemont, h 17 Marietta
Edward A., printer N. A. Transcript, h 67 River

NORTH ADAMS NEWS
FOUND DAILY IN THE . . . **Springfield Union**

Ryan Ellen F., wid Thomas H., h 67 River
Frank, laborer, h 680 Main
Frank Jr., loomfixer H. C. Mill, h 642 Main
Gertrude B., bkpr 66 Main, bds 14 Hall
Helen, teacher, bds 14 Hall
Henry, emp 48 State, bds 1 Pattison av
James, emp G. Mill, bds Main
James P., emp 14 Marshall, h 28 Jackson
Johanna, wid Thomas, h 8 Brookyn ter
John, emp G. Mill, bds 11 Protection av
John, emp J. H. M. Co., bds 1 Pattison av
Joseph, salesman 55 Holden, h 14 Hall
Josephine, dressmaker 70 Holden, h do
Lawrence F., emp 55 Holden, h 136 Bracewell av
Lucy A., wid John, bds 11 Protection av, Greylock
Margaret, bds 8 Brooklyn ter
Margaret, wid Joseph, h 140 Bracewell av
Martin, bds r 101 Center
Mary, emp 48 State, rms Patterson av
Mary, emp Eclipse Mill, bds r 101 Center
Mary, bds 70 Holden
Mary A., bkp W. P. W., bds 67 River
Mary M., teacher, bds 14 Hall
Michael, emp H. M. Co., h r 101 Center
Mina, emp W. P. W., bds 70 Holden
Patrick, retired, h 284 Houghton
Patrick, reporter Transcript, bds 8 Brooklyn ter
Patrick, ins agt, and cigars 102 Holden, h 275 River
Patrick, fireman A. P. W., h 1 Pattison av
Stacy, emp 75 Eagle, bds do
William, bds 8 Brooklyn ter
William, emp 48 State, rms Pattison av
W ll am, emp W. P. W., bds 94 Hall
Ryder Bert C., trav salesman, h 103 Main (629)
Rydholm Andrew, emp G. E. K. Co., rms 223 River

SAAD ALEXANDER, emp H. C. Co., h 2 Tannery yd
Sager Herman, emp A. P. W., h 70 Chase av
Sala Ernest, bds 9 Pebble
Mary, emp A. P. W., h 9 Pebble
Roger, h 9 Pebble
Victor, laborer, h 9 Pebble
Saliba Samuel, grocer and dry goods 155 State, h 279 do
Salkin Bros. (Louis and Max), clothing 30 Marshall
Harry, clerk 170 Ashland, bds 66 Spr ng
Harry, bkpr, bds 10 Harr son av
Louis (Salkin Bros.), h 10 Harrison av
Max (Salkin Bros.) h 65 Hall

Burlingame & Darby Co. CHILTON PAINT KYANIZE VARNISHES

Salkin Morris, h 66 Spring
Salvation Army barracks, 45 Marshall
Salvatore Bepina, emp Williamstown, h 143 Bracewell av
Morro, laborer, h 217 State
Samia George, h 343 State
Sampson Susan S., furnished rooms, h 20 Bank
Sanders Frank M., emp City market, bds 19 Summit av
Joseph M., emp State Normal School, h 19 Summit av
Mabel A., sten 2 Chestnut, bds 19 Summit av
Mary J., wid Joseph, h 94 Meadow
Vincent, emp Eclipse Mill, bds 19 Summit av
—see Saunders
Sandiford John J., engraver W. P. W., h 70 Liberty
Sandore Carmine, laborer, 94 Furnace
Sandstrom Nils, tailor, rms 157 River
Sanford Addie B. Mrs., h 17 Cherry
Marie Mrs., emp 181 Bracewell av, bds 3 Brooklyn ter
SANFORD MURRAY M photographer 103 Main (633), h 823 Mass. av, see p 49
Sanguinet Maximilien blacksmith, h 51 Wheeler av
Peter, emp W. P. W., h 33 Wheeler av, Clarksburg, r 1
Santillo Antonio, laborer, h 2 Rock
Satala John, emp 10 Bank, bds 82 Holden
Saulnier Antoinette, emp Pittsfield, bds 21 High
Delia, wid Alfred, h 21 High
Frank, emp H. C. Co., h 47 Front
John E., asst janitor Mark Hopkins, rms 83 Ashland
Joseph, janitor Mark Hopkins, h 63 Montgomery
Joseph E., fireman E Mill, h 11 Holbrook
Napoleon, emp N. E. Tel Co., h 39 Center
Roger, retired, h 60 Cliff
Wilfred, clerk 33 Eagle, bds 155 Cliff
Saunders Clarence, carpenter, h S State, r 1
Eliza Mrs., emp Richmond Hotel, rms do
George, emp A. P. W., h 32 Hathaway
Leonard B., laborer, h S. State r 1
—see Sanders
Saunderson William, emp F. J. McHale
Sausville Thomas, weaver B. Mill, h 1661 Mass. av, Blackinton
SAUTER JOHN O mgr Potter Bros. & Co., rms 73 Chestnut
Savage Dora, emp B. Co., bds 1212 Mass. av, Blackinton
Helen, emp B. Co., bds 1212 Mass. av, Blackinton
Lina, wid William, h 1212 Mass. av, Blackinton
Peter, emp N. A. Wholesale Co., h 5 Moulton hill
William, emp Barber Leather Co., rms 95 Church
Savery Mary E., teacher, 69 Main (6)
Sawyer Leander, watchman, h 59 Holbrook

EDWIN BARNARD 87 1-2 Main St. Substantial Fire Companies. :: Liberal treatment to Policy Holders. :: Your Business Appreciated

Saxton Harry A., bds 30 Chestnut
Lottie, wid Edward, h 30 Chestnut
SAXTON MABEL L restaurant 90 Main, bds 30 Chestnut, see p 34
Maude E., dressmaker, bds 30 Chestnut
Sayers Myron, emp B. St. Ry, h 122 Holden
SAYLES FREDERICK T (Sayles & Whitaker) res Norwich, Conn
SAYLES & WHITAKER (Frederick T. Sayles and Willard E. Whitaker), American and Egyptian cottons, 85 Main (304), see p 42
Scaia Ambragina, dressmaker, bds 118 State
Edith, clerk 61 State, bds 118 do
Lucy, wid Recardo, h 118 State
Scalise Albert, emp W. P. W., bds 149 Eagle
Salvatore, laborer, h 9 Waverly pl
Victoria, tailor, bds 149 Eagle
Scalmane Joseph, laborer, h 136 State
Scanlon Edward, laborer, bds 20 Potter pl
Scarbo Frank, emp B. Mill, h r 160 Eagle
Frank T., teamster, h 58 Marshall
Frederick, emp A. P. W., h 149 Eagle
Guiseppi, laborer, h 25 Lincoln
Joseph, emp Blackinton Cloth Co., h 25 Lincoln
William, emp B. L. Co., h 1204 Mass. av, Blackinton
Scarey Mary, sten North Adams Mfg Co., bds 67 River
Scarpito Carolina, wid Antonio, h 11 Hooker
Scarvo Angelo, barber 46 Holden, bds 15 Waverly pl
John, h 10 Ryan's Lane
Mary, wid Vincent, h 15 Waverly pl
Scavo Frank, retired, h 74½ W Main
Sceggell Harry, emp Williamstown, bds 196 Houghton
SCERBO EZEO boot and shoe repairer 48 Eagle, bds 25 Lincoln

EZEO SCERBO
FINE BOOT AND SHOE REPAIRING
ALL HAND WORK
48 Eagle Street North Adams, Mass.

Scerbo—see Scarbo
Schabott Fred, emp W. P. Wks, h 38 Gallup
Schell Clara, bds 35 Hall
SCHELL HARLAN P monumental works S Church, h 35 Hall, see p 47
Schermerhorn Lucy L., wid Arthur, h 51 Kemp
Schlesinger Joseph, emp H C. Mill, h 140 Cliff
Schmidt Engelbert M., clk N. A. Nat Bank, h 121 Richview av

C. H. CUTTING & CO. CLOTHIERS Cutting Corner Since 1870

Schmidt Ernest G. bkpr C. H. Cutting & Co., bds 121 Richview av
Maritz, cabinet maker, h 121 Richview av
—see Smith
Schmutz Augustus J., florist 23 Arnold pl, h 38 do
Schneider Emil, emp H. M. Co., bds 46 Summer
Schnopps John, laborer, h 309 Beaver
Jacob, laborer, h 309 Beaver
Schouler Annabel, bds 1065 Mass. av, Blackinton
George F., machinist, h 1065 Mass. av, Blackinton
Robert E., photo supplies 12 Eagle, h 95 Church
Maud A., bds 95 Church
Stuart N., reporter N. A. Transcript, h The Arlington, Hoosac
Schramm Carl, tailor, bds Pattison House
William H., jeweler, h 378 W Main
Schreiber Harold, student, bds 323 Main
John, clerk P. O , bds 323 Main
Margaret, wid John, h 323 Main
Schultz William E., emp B. & A. round house, h 192 Ashland
Schupnel Joseph, emp H. C. Mill, h 111 Gallup
Schurman Helen D., nurse N. A. Hospital, bds do
Schwaneburg Ellie, emp A. P. W., bds 116 Union
Margaret, emp A. P. W., bds 116 Union
William, emp A. P. W., h 116 Union
Schwarzer Paul, emp A. P. W., h 52 Bryant
Scierti Michael, emp A. P. W , h 17 Lincoln
Scoldburg Ludwig emp G. Mill, bds Hawthorne av, Greylock
Scott Albert W., janitor 69 Main, h 137 Richview
Asa M., engineer, h Potter pl
Charles, emp H. C. Mill, h 243 River
David J., emp G Mill, h 7 Island av., Greylock
F. Foster , emp Berkshire Hotel, h 18 Elm
Fred, emp H. C. Mill, h 73 Spring
George A., emp Henry's Laundry, h 405 River
Hubert, emp 103 Main, bds 93 Church
Laura Mrs., dressmaker 93 Church, h do
SCOTT WINFIELD B contractor and builder 80 Ashland, h do, see p 20
Scoveni Angelo, emp Wall Bros., bds 120 State
Joseph, emp A. P. W., h 120 State
Mary, emp W. B. S. Co., bds 120 State
Screnci James, emp Eagle River, h 26 Adams
Vincenzo, emp 7 Bank, h 26 Adams
Scribner Charles E. T., draftsman H. M. Co., h 38 Bracewell av
William A. Jr., emp N. E. Tel. Co., h 95 Brooklyn
Scrimgeour Martin, emp H. M. Co., bds 4 Rand

Van Sleet Motor Co. REO AND FORD AGENCY AUTO SUPPLIES 20-24 Main St. Phone 945-M

Scriven Russell L., emp A. P. W., h 29 Meadow
Scully Daniel L., tel opr B. & M., bds 297 Ashland
Daniel W. (T. J. Scully & Co.), h 332 Ashland
Dennis B., tel opr B. & M., bds 297 Ashland
Dennis M., emp Hoosac Tunnel, h 297 Ashland
Edward P., tel opr B. & M., bds 297 Ashland
Helen, sten, bds 13 Orchard ter
James H., office asst road supt B. & M., bds 297 Ashland
Patrick, emp 108 Center, h W Shaft rd, r 1
Patrick H. (T. J. Scully & Co.), h West Shaft rd
Patrick J., plumber 3 Center, h 120 Cliff
Thomas, stone mason, rms 27 State
Thomas A., milk pedler, h W Shaft rd, r 1
Timothy J. (T. J. Scully & Co.), h 97 Corinth
T. J. & Co. (Timothy J., Daniel W. and Patrick H. Scully), ice dealers and saloon 108 Center
William L., policeman, h 13 Orchard ter
William L., Jr., emp Lord's Bakery, bds Orchard ter
Sealer of Weights and Measures, John E. Davis, sealer, 53 River
Searle Rose E., teacher, bds Taconic Hall
Sears John, emp A. P. W., rms 73 Holden
SEASONS FRANK A cigar mfr 55 State, h. 50 Spring, see back cover
John F., grocer 83 Holden, h do
John, retired, h 8 Whitman
William, emp Pittsfield, h 7 Whitman
Rachael, wid Joseph, h Whitman
Sebastino Canessa, h 2 Moulton Hill
Cosmo, laborer, h 2 Moulton Hill
John, laborer, bds 2 Moulton Hill
Secor Clara, bds 2 Willow
Eli H., emp B. & M., h 16 Marshall
Eva, emp G. Mill, bds 554 State, Greylock
SECOR FRED A plumbing 2 Secor av, h 131 State, see p 23
Laurent, bds 131 State
Ovid, emp G. Mill, h 554 State rd, Greylock
Seddon Edith, emp 11 Main, bds 133 Pleasant
George, emp W. P. Wks, h 133 Pleasant
Sedgewick Edna M., teacher, bds 19 Elm
Edward G., emp Flagg's stables, h 165 River
Eliza Mrs., emp Weber Bros., h 165 River
Frances, student, bds 19 Elm
Mary, wid Robert, bds 19 Elm
Seery Thomas D., letter carrier, h 100 Veazie
Selikowitz Jacob, emp 144 Ashland, h 55 Chase av
Senay Archie, emp G. Mill, h 61 New, Greylock
Senecal Albert, emp W. P. W., h Eagle

Burlingame & Darby Co. Fine Rubber Goods, Hot Water Bottles FOUNTAIN SYRINGES

Senecal Amelia, bds 403 Walnut
Edward, mill hand, h 56 Gallup
Frances, wid Alexander, h 403 Walnut
George, clerk 67 Main, bds 36 Holden
Joseph, emp H. C. Co., h 137 Front
Laura, clerk 67 Main, h 403 Walnut
Leo, emp H. C. Mill, bds 137 Front
Louis, emp Albany, h 398 Houghton
Robert, overseer W. P. W., h 166 Eagle
William, emp H. C. Co., h 113 Front
Senex Clive, carpenter, h 43 Lincoln
Sequin Charles, laborer, h 53 Holden
Serpeaneau David, laborer, h 68 Kemp
Serre Dina Mrs., h 131 E Quincy
Fortunat, emp H. C. Co., h 91 Front
Zenephile, emp G. E. K. Co., h 129 Glen av
—see Cyr
Shafer M. J., laborer, h 175 Bracewell av
Sophia F., emp N. E. Tel Co., rms 83 Williams
Shaker Abraham, fruit 112 Marshall, h 66 do
Shanahan Agnes, bds 27 Beacon
Celia, emp 19 Eagle, bds 27 Beacon
John J., clerk, bds 27 Beacon
Katherine L., teacher, bds 27 Beacon
Mary, wid Michael, h 27 Beacon
Michael, h 23½ Frederick
William F. B., emp Pittsfield, bds 27 Beacon
Shand John, meats 110 River, h 180 Eagle
Shapiro Abram, junk dealer 333 Ashland, h do
Harry, pedler, h 73 Spring
Jacob, shoe repairing 48 Holden, h r 49 do
Joe, pedler h 53 Spring
Samuel, sales stable 35 Union, h do
Sharron Eva, emp H. C. Co., bds 141 Cliff
Fred, emp W. P. W., bds 141 Cliff
George, emp Pittsfield, h 57 Glen av
—see Charron
Shartrand Edward, painter 80 Willow Dell, h 2 Hescock pl
Joseph A., moulder, h 213 River
Viola, emp Wellington Hotel, rms do
William, laborer, h 396 River
Shaw Adelbert T., steamfitter, h 66 Hathaway
Annie, emp 90 Main, bds 148 Prospect
Annie J., wid Andrew D., h 1578 Mass. av, Blackinton
Elnora, tel opr, bds 66 Hathaway
Frank P., emp B. Co. Store, h Church Hill, Blackinton
Mary E., nurse N. A. Hospital, bds do
Maude E., nurse, bds 66 Hathaway

7,000 YEARLY ADVERTISERS ENDORSE THE CITY DIRECTORY Publications of the H. A. Manning Co.

Shaw Nettie M., tel opr, bds 66 Hathaway
Thompson M., h 148 Prospect
William J., auto agent, h 293 Main
Shea Cornelius, laborer, h 328 Ashland
Daniel, weaver B. Co., h Church Hill, Blackinton
Dennis, farmer, h Eagle,Clarksburg
Edward, brick mason, bds 263 Ashland
Edward H., eng B. & M., rms 96 Eagle
Helen D., emp McMillin's, bds 263 Ashland
Henry P., barber, emp 26 Bank, rms 42 Bank
Jeremiah, emp A. P. W., h 7 Ray
John D., emp W. P. Wks, bds 45 N Holden
Joseph, emp N. A. Herald, res Clarksburg
Joseph, emp G. Mill, h 567 State rd, Greylock
Julia, housekeeper, h 328 Ashland
M. Agnes, teacher, bds 7 Ray
Mary R., box maker, bds 269 Ashland
Patrick, emp A. P. W., h 324 Ashland
T. Joseph, ins agt, rms 11 Union
Timothy J., chauffeur 258 Church, h 263 Ashland
William, emp W. P. W., bds 328 Ashland
—see Shays
Sheehan Alice E., mill hand, bds 164 Houghton
Bridget, emp Wall Bros., bds 72 Cliff
Catherine, emp A. P. W., bds 164 Houghton
Catherine, wid Michael, h 72 Cliff
Elizabeth, emp G. E. K. Co., bds 164 Houghton
Henry M., clerk 110 Main, h 380 E Main
James, loomfixer, h 518 Union
John, weaver H. C. Mill, bds 518 Union
Mary, wid John, h 164 Houghton
Mary E., emp Adams, bds 164 Houghton
Sheerin James, h 44 Taft, Greylock
Shelby Charles, emp Richmond Hotel, bds 271 State
Sheldon Albert M., grocer 310 Church, h 308 do
Burtsell, emp H. C. Mill, h 68 Beaver
Helen O. Mrs., prin Braton School, bds 308 Church
Ira, emp A. P. W., bds 37 Blackinton
Mary E. Mrs., wid Russell J., emp G. E. K. Co., h 76 Main
Mary M., teacher, h 28 Park av
Shepard Charles, fireman H. C. Mills, h 230 Union
Frank, emp B. & M., bds 22 Main
George, teamster, h 70 Beaver
Isabella B., wid Eugene S., dressmaker, h 69 Main (4)
Myrtle, wid Charles W., h 565 Union
Sheridan Catherine, emp A. P. W., bds 7 Phoenix
James H., laborer, h 106 W Main

Consult the City Directory FOR THE NAME OF THE MERCHANT WHO HANDLES YOUR FAVORITE BRAND OF GOODS. It is put there for YOUR BENEFIT.

Sheridan James Mrs., emp Boston Store, bds 83 Chestnut
Margaret, wid Michael, h 7 Phoenix
Mary, wid William, h 14 Burnham
Thomas, engineer H. C. Mills, h 14 Burnham
SHERMAN ARTHUR E (H. A. Sherman & Son), h 20 Frederick
Eber B., retired, h 175 Eagle
Ella, domestic 66 Quincy
Frank H., laborer, h 81 Marietta
Fred A., clerk 94 Main, h 124 Corinth
Gordon, h 257 River
Harry J., emp L. H. Sherman, h 634 Union
SHERMAN HORACE A (H. A. Sherman & Son), h 175 Eagle
SHERMAN H A & SON (Horace A. & Son) groceries 15 Eagle
Jacob, emp 50 Furnace, h 11 South

22 Years Experience

Small beginnings sometimes make good endings. 22 years continually growing, and today we are the most up-to-date and complete **FOOD EMPORIUM** in Western Massachusetts.

Our Location is Good — Courteous Service
Quality Our Watchword and Our Prices are Right

H. A. Sherman & Son

RELIABLE STORE **15 EAGLE STREET**

Sherman Jessie B., teacher, bds 175 Eagle
Homer L., wagon maker r 101 Center, res Adams
Margaret L., bds 175 Eagle
Sylvia, clerk 28 Dover, bds 73 Elmwood av
Sherron Delphine, housekeeper 117 Glen av
Eva, emp H. C. Co., bds 117 Glen av
Frank, emp W. P. W., h 141 Cliff
Louis, emp W. P. W., h 117 Glen av
William, laborer, bds 117 Glen av
—see Charron
Sherry Agnes C., emp W. P. W., bds 136 Prospect
Anna C., emp Pittsfield, bds 136 Prospect
Edward, W. P. W., h 136 Prospect
Elizabeth, emp 16 Bank, bds 28 do
Julia, emp Weber Bros., bds 183 Franklin
Margaret, bds 183 Franklin
Margaret, bds 136 Prospect
Mary, wid James, h 28 Bank
Mary, emp 44 Bank, bds 136 Prospect
Michael, emp W. P. W., h 136 Prospect

Have Motor Trouble? Read the Springfield Sunday Union

Sherry Patrick, retired, h 183 Franklin
Rose G., prin. Houghton school, bds 183 Franklin
Shields Albert, (Depelteau & Shields), h 103 Main (519)
Anna, emp B. Mill, bds 577 W Main
Bert, rms 103 Main (519)
Catherine, wid James, h 288 Houghton
Catherine, emp Braytonville Mill, bds 577 W Main
Cecelia, emp Braytonville, bds 1 School
Clarence, mason, h 143 Eagle
Helen, emp 107 Main, bds 43 Hudson
John Jr., laborer, bds 577 W Main
John, emp Cota-Hanley Co., bds 1 School
Katherine, wid John, h 577 W Main
Lewis, mason, bds 143 Eagle
Mary Mrs., h 43 Hudson
Richard J., h 1 School
Thomas, weaver, bds 577 W Main
Shippee Alta D. Mrs., dressmaker, bds 28 Spring
Leon H., upholsterer 28 Spring, h do
Shorrock Arthur, dentist 68 Main (2), h do
Edwin, calico printer W. P. W., h 72 Liberty
Short Charles E., emp Brooklyn, N. Y., h 100 Veazie
Frances W., bds 100 Veazie
Harry J., emp A. P. W., bds 272 Eagle
Susie M., emp Weber's, bds 100 Veazie
Shortman Fred Mrs., h 8 Summer
Shulenberg Fred, emp Weber Bros., h 101 Franklin
Shultis Charles E., laborer, bds 243½ State
Frank, farmer, h Franklin ext, Clarksburg
Nicholas R., h Franklin ext, Clarksburg
William, emp Bennington, bds 31 W Main
William S., emp 69 Center, h 31 W Main
Shulze Herman, emp Hunter's Machine Shop, h 164 North
Shurtliff George, painter, h 52 Jordan av
Harry, bds 52 Jordan av
Siciliano Angelo, candy mfr 5 Eagle, h 15 Ryan's lane
Blaise A., confectionery 5 Eagle, h 17 Ryan's lane
Jerry J., confectionery, 57 Center, h 17 Ryan's lane
Nicolo, emp Adams, h 28 Main
Siegel Harry N. (Freedman & Siegel), bds 55 Chase av
Sifton Henry, laborer, h 232 Beaver
Silvary Joseph, h 66 W Main
Sime Walter P., emp W. H. Sperry & Co., bds 8 Holden
Simkin Abraham D., tailor 85 Main (324), h 158 Ashland, see p 10
Simmons Albert, carpet layer, h 27 Franklin

Burlingame & Darby Co. Goods sold on satisfaction to the customer or your money back . . . . . .

SIMMONS L A undertaker 38 and 40 Bank, h 9 Elmwood av
Nina A., bds 27 Franklin

L. A. SIMMONS

UNDERTAKER

38-40 BANK STREET NORTH ADAMS, MASS.

Telephone 256-W Res. 256-R

Simon George, laborer, h 328 State
Louis M., grocer 3 River, h 7 River
Salim, emp W. P. W., bds 328 State
Simonelli Ercole, shoemaker, h 4 North
Simonson Andrew G., tailor P. J. Boland Co., h 381 E Main
Lempie, bds 381 E Main
Simpson George E., meats 359 River, h 371 do
Howard, emp Armour & Co., bds 371 River
Ida F., wid George F., 138 Church
Sinclair James T., h 8 Summer (11)
Sinclitico Frangesco, emp A. P. W., h 26 Main
Sinderman Carl, emp G. Mill, bds 63 Greylock av, Greylock
Edward, emp Mill, h 63 Greylock av, Greylock
Ferdinand P., emp G. Mill, bds 63 Greylock av
Fred A., emp G. Mill, bds 63 Greylock av, Greylock
Sing John, laundry 104 Holden, bds do
Singer Sewing Machine Co., M. E. Brizand mgr, 28 Eagle
Sinnott Catherine, teacher, bds 62 N Holden
Florence, bds 62 N Holden
John, emp A. P. W., h 62 N Holden
Mamie, bds 62 N Holden
Michael, blacksmith H. C. Mill, h 118 Liberty
Sisters of St. Anne, 206 Main
of St. Joseph, convent 12 Union
Skeele Annie C., teacher Normal School, bds 199 Main
Clara R., bds 109 Main
Lucy, wid Henry E., h 199 Main
Skelly Daniel, emp J. H. M. Co., h 389 W Main
Elizabeth, emp Weber Bros., bds 42 N Holden
Thomas, laborer, h 42 N Holden
Skovera Mike, emp H. C. Mill, h 223 Union
Slade Charles H., res Stamford, Vt., r 2

Edwin Barnard PUBLIC STENOGRAPHER and TYPEWRITER constantly in office. Will take notes whenever desired
88 1-2 Main St., Over Higley's

Slade George H., retired, h 331 Houghton
Jerome E., foreman Weber Bros., h 331 Houghton
Slagle William F., foreman B. & M., h 48 Spring
Slattery Annie, emp Keith's, h 18 W Main
Edward, emp A. P. W., bds 18 W Main
Frank E., emp 46 Eagle, bds 4 Luther pl
Hazel M., emp Briggsville, bds 4 Luther pl
James, printer, bds 18 W Main
James retired, h 24 W Main
Margaret, bds 24 W Main
Mary, bds 18 W Main
Thomas, chemist, bds 36 N Holden
William H., carpenter, h 4 Luther pl
William M., emp A. P. W., h 36 N Holden
William Jr., emp N. A. Herald, bds 4 Luther pl
Sloan Michael, emp G. Mill, h Chantilly av, Greylock
Sloat William A., emp 48 State, rms Holden
Sly Emma, wid Addison, h 365 W Main
Smalley George J. Mrs., rms 103 Main (526)
Smith Adelina emp A. P. W., bds 23 Brooklyn
Alexina, emp N. Y. City, bds 23 Brooklyn
Alice M. emp G. E. K. Co., bds Houghton, Clarksburg r 1
Bros., saloon 55 Union
Bertha, emp A. P. W., bds 25 Brooklyn
Blanche A., clerk 202 Beaver, bds 215 Ashland
Carl, emp Union Mill, h 49 Willow Dell
Carrie F., clerk 67 Main, bds 44 Cady
Charles E., emp Salvation Army, h 30 Frederick
Clinton H., emp 62 Center, rms 103 Main (530)
SMITH DANIEL P livery and agt Boston & Springfield Despatch 68 Holden, h 28 State, see p 53
Delphine G., emp A. P. W., bds 23 Brooklyn
Edna G., emp Pittsfield, bds 339 Houghton
Edna M., bds 488 W Main
Edward N., real estate 104 Main, h 488 W Main
Elizabeth wid Albert, h 108 Church
Emily, wid James, emp Briggsville, h 317 Beaver
Emma, wid Joseph, h 44 North
Ernest E., emp Weber's, h 458 Church
Eugenia, wid Stephen, h 33 Bracewell av
Frances M., emp G. E. K. Co., bds 90 Center
Francis P., emp W. P. W., bds 96 Bracewell av
Frank, emp W. P. W., rms 39 Ashland
Frank, emp Eclipse Mill, bds 82 Furnace
Frank, emp A. P. W., h 101 Beaver
Frank J., emp Weber Bros., h 148 Bracewell av
Frederick Mrs., rooming 3 Church pl, h do

Carlisle Hardware Co. Builders' Hardware a Specialty
Automobile Accessories
99 Main St. North Adams, Mass.

Smith Frank G., photographer 47 Holden, h 62 Hall
Fred, mason, h Versailles av, Greylock
Fred, cook, rms 31 Lincoln
SMITH FREDERICK S civil engineer 3 Church pl, h do, see p 21
George H., stone mason, h 223 Ashland
George S., emp worsted mill, bds 289 River
Harriet L., bds 3 Church pl
Harry E., emp A. P. W., h 26 Chase av
Harriet, wid George, bds 166 Eagle
Harry J., emp B. & M., bds 44 Cady
Harry L., emp A. P. W., h Houghton, Clarksburg
Helen, bds 338 State rd, Greylock
Helen F., student, bds 28 State
Homer, emp W. P. Wks, bds 101 Beaver
Ida, wid Corliss, h 49 Hall
Irving H., emp Armour & Co., bds 62 Hall
James, emp W. P. W., bds 3 Magnolia ter
James, (Smith Bros.), bds 74 Bracewell av
James A., emp A. P. W., bds 289 River
James F., emp G. E. K. Co., bds 96 Bracewell av
James M., laborer, h 444 Church
Janet, wid Dexter, h 51 Franklin
Jerry J., fireman B. & M., h 16 Johnson
John H., emp Whitney Bros., h rear 58 Central av
John, (Smith Bros.), h 96 Bracewell av
John A., emp W. P. W., h 112 Union
John E., emp Weber's, bds 96 Bracewell av
John F., policeman, h 33 Houghton
Joseph, emp Union Mill, h 147 Cliff
Joseph laborer, h 219 Union
Joseph K., sketchmaker A. P. W., h 164 Bracewell av
Kenyon, bds 164 Bracewell av
Laura, bds 3 Magnolia ter
Leroy N., insp B. Co., h 33 Prospect av, Blackinton
Lottie, nurse N. A. Hospital, bds do
Louis, emp A. P. W., h 23 Brooklyn
Lucy C., bds 3 Church pl
Luther, bds 90 Veazie
Margaret, h 8 Rand
Margaret R., teacher, bds 108 Church
Maria, wid Samuel, bds 44 Cady
Maria, bds 339 Houghton
Marion, bds 164 Bracewell av
Martha L., emp A. P. W., bds Houghton, Clarksburg
Mary, emp A. P. W., bds 23 Brooklyn
Mary, wid William, h 25 Brooklyn
Michael, emp 29 Eagle, bds 478 Church
Minnie B., clerk J. H. M. Co., h 33 Bracewell av

Van Sleet Motor Co. REO AND FORD AGENCY AUTO SUPPLIES 20-24 Main St. Phone 945-M

Smith Nathan Mrs., h Eagle, Clarksburg
Patrick H., collector 87 Main, h 44 Cady
Paul, laborer, bds 101 Beaver
Polly, wid Thomas, h 561 W Main
Robert J., clerk 66 Main, h 27 Hall
Robert (Nicholas & Smith), h 429 Main
Robert M., plumber, h 338 State rd, Greylock
Reuben G., teamster, h 375 Houghton
Roy L., teacher Normal School, h 70 Lawrence av
Sanford E., emp A. P. W., h 90 Veazie
Sterling, student, bds 488 W Main
Walter N., grocer 202 Beaver, h 215 Ashland
William F., emp W. P. W., h 21 High
William H., emp W. P. W., bds 25 Brooklyn
William H., musician Richmond Theater, h 79 Liberty
William W., sketchmaker, h 25 E Quincy
—see also Schmidt
Snape Horace, emp Briggsville, h 336 Beaver
Snead Sarah, Mrs., h 355 State
Snowden Andrew, emp B. Mill, h 46 Central av
Snyder Alice E., wid Erastus, h 422 Church
Annis L. Mrs., h 33 Bracewell av
Marion, bds 60 Summer
Mark W., bkpr D. W. Welch, h 157 Bracewell av
Peter, emp G. Mill, h 567 State rd, Greylock
Stanley L., laborer, bds 422 Church
Susie E., emp A. P. W., h 103 Main (427)
Willis G., coal dealer 62 Summer, h 60 do
Socco Guiseppe, laborer, h 19 Waverly pl
Societe St. Jean Baptiste, 16 Bank
Sofro Barney, junk pedler, h 137 Bracewell av
Soha Andrew, emp H. C. Co., h 49 Willow Dell
Sokolow Abraham, veg pedler, h 6 Washington av
Morris, pedler, h 17 South
Solomon Joseph, laborer, h 279 State
Philip (The New Union Market), h 96 Veazie
Samuel, student, bds 96 Veazie
Tony, grocer 279 State, h do
Sorrell Alfred, painter, h 14 Potter pl
Domina, emp Eclipse Mill, h 8 Tannery Yard
Violet P., h 14 Potter pl
Wilfred, emp Eclipse Mill, h 8 Tannery Yard
Soules Alida, wid Frank, h 21½ Frederick
Frank, emp A. P. W., bds 21½ Frederick
Soulier Albina, emp G. Mill, bds 404 State rd, Greylock
Joseph, emp G. Mill, h 404 State rd, Greylock
Soulor Frank, fireman, h 3 Kemp av ext
Henry, emp W. P. Wks, h 34 Folsom

Burlingame & Darby Co. BEST QUALITY GOODS PRICES ARE LOW FOR HIGH QUALITY

Southgate Charles Sr., emp J. H. M. Co., h 69 Williams
Robert, emp Dr. E. E. Russell, bds 69 Williams
William C., emp Briggsville, h 61 Hathaway
Soy Hugh, emp 38 Eagle, bds do
Joe, emp laundry 38 Eagle, bds do
Spaans Walter, emp A. P. W., rms 23 Wall
Spagnolo Antonio, emp H. W. C. & Co., h 68 Furnace
Joseph, emp H. W. C. & Co., bds 9 Ryan's lane
Sparrow Lucy, teacher, bds 23 Bradley
Warren, farmer, bds Clarksburg
Willard, gardener, bds 23 Bradley
William A., former, h 23 Bradley
SPAULDING BAKERY M. M. Spaulding, prop 109 Main see back cover
SPAULDING MORTON M (Spaulding Bakery), h 69 Quincy
Spear Charles D., h 1431 Mass. av, Blackinton
SPENCER ALBERT E cashier N. Adams Nat Bank, h 11 Hoosac
Albert H., emp A. P. W., h 34 Williams
Bros. (H. A. Spencer), real estate and contractors 103 Main (202)
Clayton E. (Dean-Spencer Lea Co.), bds 82 Bracewell av
Elizabeth C., bkpr Potter Bros. & Co., bds 20 Franklin
Ella B., teacher, bds Drury lane
Florence N., emp Weber Bros., bds 82 Bracewell av
Grace, wid William, h 20 Franklin
Harold A. (Spencer Bros.) h 3 Arlington blk
Henrietta, wid Edward C., h 82 Bracewell av
Leon B., bkpr 62 Main, bds 42 Crest
Margaret, weaver Briggsville, bds 42 Crest
William C., emp A. P. W., bds 42 Crest
William J. Jr., emp Briggsville, bds 148 Crest
William J., emp Briggsville, h 42 Crest
Sperry W. H. & Co. (William H. Sperry), wholesale paper, confectionery, etc., 114 and 116 Holden
William H. (W. H. Sperry & Co.), h 116 Pleasant
& Hutchinson Co. (The), Green stamp premium parlor, 16 State
Spicer Harriet E., wid Howard, h 20 Bank
Spink Agnes, emp 18 Ashland, bds 2 Brooklyn ter
David, laborer, bds 2 Brooklyn ter
Frank, emp A. P. W., h 2 Brooklyn ter
Frank Jr., emp N. Adams Gas Co., h 11 Wesleyan
William, emp Pittsfield, h Union
Spinney Charles W., emp G. E. K. Co., h 86 Holbrook
Hazel, emp H. C. Co , bds 86 Holbrook
Louise, emp 157 Main, bds 86 Holbrook
Spitzer Harry, junk pedler, h 9 South
Isaac, emp 99 Center, bds 23 South

Spitzer Jacob, milk pedler, h Florida Mountain rd
Lena, emp 37 Eagle, bds 23 South
Lewis, canvasser, bds 9 South
Spooner Charles E., meats 14 Marshall, res S. Hadley
Sporing August, emp A. P. W., h 15 Protection av, Greylock
Spossito Savidia, emp A. P. W., h 33 Ryan's lane
Sprague Addie B., wid Watson, asst mgr 16 State, rms 28 Spring
Eugene G., emp Dean & Spencer Co., h 15½ Eagle
Ernest E., foreman D-S Leather Co., h 71 River
Frank B., emp G. E. K. Co., h 55 Hall
Harriet, emp 138 Ashland, bds 318 do
Herbert D., emp 118 Marshall, h 318 Ashland
Herbert N., emp B. & M., bds 318 Ashland
Lafayette H., student, bds 25 Meadow
Lester R., emp B. & M., bds 318 Ashland
Lettie, bds 318 Ashland
J. Philip, barber Berkshire Hotel blk, h 25 Meadow
Viola L., bds 15½ Eagle
Sprowsin Ida, emp 96 Main, bds 57 Montgomery
Ida, wid William H., emp E. Mill, h 57 Montgomery
Lillian, emp H. C. Co., bds 57 Montgomery
William, emp H. C. Co., bds 57 Montgomery
Spruill Stella E., wid Jesse B., h 19 Chestnut
Squire Ellison, emp 138 Ashland, bds 292 Eagle
Sreenan John H., barber 159 Union, h 43 Jackson
Stacy Emily D., teacher, h 11 Spring
Stack Catherine C., bds 229 River
Ellen, wid Richard, h 229 River
Mary E., emp G. E. K. Co., bds 229 River
Stafford Clifton L., student, bds 80 Kemp av
Elva M., teacher, bds 80 Kemp av
Stafford Clifton L., student, bds 80 Kemp av
Elva M., teacher, bds 80 Kemp av
STAFFORD FRANK D physician 56 Summer, h do, office hours, 8-9 a. m., 1-3 and 7-9 p. m., see p 47
Melvin A., carpenter, h 80 Kemp av
Stalker Robert, emp N. A. mfg. Co., h 327 Beaver
Standard Oil Co., F. M. Koenig, mgr., freight yd B. & M. R. R., Ashland
Stanick Frank, laborer, h 6 Rand
Stanisky Della, emp H. C. Co., bds 10 Potter pl
George, emp Briggsville, bds 10 Potter pl
John, emp Briggsville, h 10 Potter pl
Sylvester, emp W. P. W., bds 10 Potter pl
Victoria, emp H. C. Co., bds 10 Potter pl
Stanley Pender S., emp State, h 73 W Main

STAR SODA CO (Fred Crosina and Jack Benvenuti), soda mfrs 53 State, see p 38
Starks Cora E., matron City farm, bds do
Edith, wid Henry, bds 83 Chestnut
Starr Ernest J., bicycle shop 52 Center, h 28 Veazie
State Board of Labor and Industries 85 Main (414)
State Inspector's Office, 68 Main
St. Cyr Joseph E., weaver, h 1 Kemp av ext
—see Cyr
St. Dennis Adolphus, clerk 233 Houghton, bds 13 Bond
Arthur, driver, bds 13 Bond
Belle, emp H. C. Co., bds 5 Walker
Cecile, wid Moses, h 13 Bond
Emma, bds 13 Bond
Earl, bds 13 Bond
Fred, farmer, h Florida Mt
Henry, laborer, h Florida Mt
Isabel, emp H. C. Mill, h 1 Walker
Leander Sr., h 1 Walker
Leander Jr., emp Water Works, h 1 Walker
Lillian, emp 35 Main, bds 13 Bond
Mary, wid Julius, nurse, bds 23 Summer
Rose, emp H. C. Mill, h 1 Walker
Philemon, h 1 Walker
Stebbins Alfred A., retired, bds 476 Union
STEBBINS GEORGE H supt H. C. Wood Co., h 476 Main, Tel 629-11
J. Bert, foreman H. C. Wood Co., h 74 Liberty
Stedman W. Henry, mgr N. E. Tel. & Tel. Co., h 223 Church
Stein Charles E., student, bds 15 Highland av
Emil R., cigarmaker, h 15 Highland av
Emil R. Jr., bds 15 Highland av
Ruth, teacher, bds 15 Highland av
Stenter Charles, laborer, h Reservoir rd
Stephanie Mary, maid N. A. Hospital, bds do
Stephenson Charles, weaver W. & H., h 184 Eagle
—see Stevenson
Sterling Printing Co., Frank H. Kells prop, printers, 138-154 Ashland
Stevens Beatrice, clerk A. P. W., bds 69 Blackinton
Charles E., shoecutter, h 69 Blackinton
Earl L., clerk H. C. Mill, h 69 Blackinton
Edwin C., emp W. P. W., h 93 Franklin
Frank P., farmer, h 861 State rd, Greylock
Thomas A., carpenter, h 182 Veazie
Stevenson Emma, emp 100 North, bds do
Charles, weaver Blackinton, h 184 Eagle
Emma, emp 100 North, bds 165 River

Over 27,000 Subscribers read the **Springfield Union** Are You One of Them

Stevenson Grace, dressmaker, bds 55 Prospect
James, loom fixer, h 14 Montana
Raymond, painter, bds 2 Millard av, Clarksburg
Richard H., weaver B. Co., h 1515 Mass. av, Blackinton
Thomas, emp W. P. W., h 55 Prospect
Thomas, gardener, h 1597 Mass. av, Blackinton
William, emp 66 Center, h 12 Hudson
—see Stephenson
Stewart Charles H., laborer, h 42 Montgomery
Edward W. Mrs., h 251 Eagle
Helen J., emp W. P. W.,bds 42 Montgomery
Henry C., emp B. & A., h Bank
Margaret, teacher, bds 15 Hudson
Marie, wid Jacob, h 43 Jackson
—see Stuart
Stiles Floyd, emp B. & A., h 200 Church
Orville, emp W. P. W., bds 27 State
Stickles George, emp W. B. S. Co., bds 182 Bracewell av
William R., emp W. Bros., h 29 Gallup
Stillman Benjamin G., laborer, bds 231 Main
St. John Albert, emp W. P. W., bds 406 Houghton
Alfred, emp W. P. W., h 117 Glen av
Ernest, emp W. B. S. Co., bds 406 Houghton
Fred, canvasser, rms 73 Holden
Frank, emp G. Mill, h 29 Taft, Greylock
Henry, shoemaker G. E. K. Co., h 136 Bracewell av
Henry, emp G. Mill, h Lorraine, Greylock
Joseph, baker, 169 River, bds 406 Houghton, Clarksburg
Lena, emp A. P. W., bds 406 Houghton, Clarksburg
Rena, emp W. P. W., bds Willow Dell
Tony, emp A. P. W., h 5 Phoenix
St. Joseph Convent (Sisters of St. Joseph), 12 Union
Stickney Henry, stone mason, h 48 Kemp av, r 1
Stiner William, laborer, h 202 Houghton
Stockwell C. Arthur, upholsterer, h 66 Richview av
STOCKWELL GEORGE S (Stockwell & Rosston), h 45 Cady
Roy G., student, bds 45 Cady
STOCKWELL & ROSSTON (George S. Stockwell and Edgar G. Rosston), meat market, 29 Main, see p 29
Stodden John B., emp Pittsfield, h 18 Meadow
Stokes William H., emp B. Co., 1669 Mass. av, Blackinton
Stone Arca H. H., stock clk., N. E. Tel Co., res Adams
Charles, laborer, h 5 Vadnais lane
David, h E Mountain rd
Ellen, emp B. Co., bds Edward Lord
Eva M., emp B. Mill, bds 1261 Mass. av, Blackinton
Fred, emp W. P. W., h 12 Whitman
Henry, emp G. Mill, bds 17 Taft, Greylock

Burlingame & Darby Co. HARDWARE DRUGS
Goods Sold on Your Money Back
If Not Satisfied Plan.

Stone John, emp W. P. W., h 457 Union
Leon, shoeworker, h 87 Summit av
Lizzie J., bds 225 Eagle
Lewis, retired, h 14 Washington av
Peter, farmer, Florida Mountain rd, r 3
William O., emp B. L. Co., h 1261 Mass. av, Blackinton —see Laroche
Stork Linus, emp W. B. S. Co., h 491 W Main
Story Leon E., emp N. E. Tel Co., h 37 N Holden
St. Peter Amelia Mrs., emp H. C. Co., h 128 Cliff
Mary Mrs., h 154 State
St. Pierre John, emp G. Mill, h 33 Taft, Greylock
Strail Frederick, weaver, h 1414 Mass. av, Blackinton
John H., emp B. Co., h 1575 Mass. av, Blackinton
Leander J., emp B. Co., bds 23 Rickards, Blackinton
Strait William J., emp Armour & Co., res Pittsfield
Stranaghan William, emp W. P. W., bds 158 Liberty
Strange Earl, painter, h 112 Brooklyn
Stratton Rolney J., h 46 Holden
Strauss Joseph, grocer 37 Eagle, h 9 Millard
William L., h 11 Hall
Streeter Edward W., treas N. Adams Wholesale and (Wall, Streeter & Doyle), res Adams
Fred D., engineer W. P. W., h 80 Meadow
Frank W., agt American and Nat Exp Co., h 25 Quincy
Luther B., emp N. E. Tel Co., h 148 Bracewell av
Percy C., machinist, h 38 Meadow
Strong Elizabeth E. Mrs., housekeeper, bds 89 E Quincy
Frank N., shoemaker, h 408 W Main
Hewat & Co. (R. A. Strong and R. A. J. Hewat), woolen mfrs, Briggsville
Maud, bds 408 W Main
Nelson, emp gas house, h 408 W Main
Strope Clarence L., bkpr B. Co., h 24 Notch rd
Stroud G. Pauline, bds 30 Quincy
Laura A., wid Edgar A., h 19 Chestnut
Merritt H., h 30 Quincy
Sturtevant Morton A., teacher, h 79 Charles
Robert B., emp A. P. W., h 40 Meadow
Sullivan Catherine, dressmaker, bds 11 Fuller
Edward C., bkpr 47 Main, bds 98 Church
Eliza, h 406 Main
Esmond R., dentist 87 Main (316), bds 41 Brooklyn
Eugene, emp City farm, bds do
Florence, bds 98 Church
Francis, printer Transcript, bds 406 Main
SULLIVAN FREDERICK P dentist (304) 103 Main, h 63 Blackinton, see p 46

Edwin Barnard 87 1-2 MAIN ST. SUBSTANTIAL FIRE COMPANIES. LIBERAL TREATMENT TO POLICY HOLDERS. Your Business Appreciated

Sullivan James E., emp Byam Printing Co., bds 11 Fuller
John, bartender Mansion House, rms 20 Bank
John F., h 98 Church
John F., emp G. E. K. Co., bds 11 Fuller
John F., laborer, bds 9 Luther
John J., grocer 5 Center, h 41 Brooklyn
John J., printer, h 73 Veazie
John V., city bkpr, bds 41 Brooklyn
Julia, h 224 Ashland
Julia, emp W. P. W., bds 9 Luther
Julia, wid Michael C., h 9 Luther
Leon F., clerk 5 Center, bds 41 Brooklyn
Martha, emp Berkshire Hotel, bds 42 Ashland
Mary, wid Jeremiah, h 11 Fuller
Mary F., clerk Boston Store, bds 406 E Main
Maude H., teacher, bds 91 Marion av
Michael, bds 9 Luther
Michael F., emp W. P. W., h 183 Union
Nellie, clerk Weber Bros., h 11 Fuller
Nora, emp W. P. W., h 224 Ashland
Nora Mrs., wid John, 11 Fuller
Patrick J., emp city farm, bds do
Rose, wid Charles, bds 91 Marion av
Roy E., bds 41 Brooklyn
Teresa C., teacher, bds 41 Brooklyn
Thomas J., conductor, rms 24 Main
Walter A., bds 98 Church
SULLIVAN WILLIAM B furniture dealer 47 Main, h 98 Church, see p 26
William D., printer, Transcript, h 80½ Holbrook
William M., dentist 87 Main (316), h 61 Montana
& Vasseur, saloon 47 Union
Summer William, emp Richmond Hotel, h N Eagle, Clarksburg, r 1
Sumner Chauncey L., farmer, h 88½ Main
Irwin L., carpenter, h 157 North
Leland L., farmer, h East Mt. rd, 1 mile out
Nellie (Mrs. Chauncey L.) hair dresser 88½ Main, h do
Supernault Annie Mrs., emp G. E. K. Co., h 219 River
David, laborer, h 68 Kemp
Ethel, emp G. E. K. Co., bds 219 River
Henry, emp W. P. W., h 15 Kemp
Hermidos, emp H. W. Co., h 59 Willow Dell
Joseph, emp W. P. W., bds 68 Kemp
Natalie Mrs., h 68 Kemp
Ulric, emp W. P. W., bds 68 Kemp
William, farmer, Notch rd
Sutton Frederick, mason, h 1422 Mass. av, Blackinton

C. H. Cutting & Co. CLOTHIERS Cutting Corner Since 1870

Sutton Frederick E., carpenter, h State rd, Blackinton
SUTTY MARY fruit, confectionery, etc. 92 Main, bds 79 Chestnut, see p 17
Pasqualina, emp 92 Main, rms 79 Chestnut
Swann Robert J., emp lunch cart 28½ State, rms 83 E Quincy
Robert S., emp White Sign Co., h 83 E Quincy
Sweeney Edward L., emp 111 Center, h 275 River
Ethel, emp E. Ptg Co., bds 178 Houghton
George, emp G. E. K. Co., bds 285 River
Georgianna Mrs., h 178 Houghton
Harold, emp W. P. W., bds 178 Houghton
Henry, emp Noel's Lunch, h 83 E Quincy
John J., emp Wall Bros., h 727 State, r 1
John J., emp H. C. Co., h 191 Franklin
Joseph, emp Blackinton, rms 69 Holden
Mary, wid John, bds 480 Union
Paul, emp W. P. W., bds 32 Miner
Theopolis, retired, h S State, r 3
Thomas L., porter, h 14 South
—see Chouinnere
Leila, emp 93 Park av, bds do
Romaine, emp B. & M., bds 23 Summer
Swiatch Annie, maid N. A. Hospital, bds do
Swift & Co., J. R. Cahill mgr, wholesale meats 159 Ashland
Switzer Israel, emp 51 Eagle, bds 21 do
Sykes Mary E. wid Robert H., bds 61 Elmwood av

TABER RALPH, emp W. P. Eks, bds 141 Eagle
Tabscott Hannah, domestic 404 W Main
Tacier—see Tasey
Taconic Hall, 375 Church
Tadiello Condito, bds 10 Warren
Eli, emp A. P. W., h 10 Warren
Mary, emp H. C. M., bds 10 Warren
Taft Blanche, emp B. Co., 1203 Mass. av, Blackinton
Clifford E., emp B. Co., bds Wm. H. Taft
Cora E., bds 1362 Mass. av, Blackinton
Herbert J., emp B. Co., bds 1362 Mass. av, Blackinton
Mary E., student, bds 935 State rd, Blackinton
Pauline, emp B. Co., bds 1203 Mass. av, Blackinton
Sarah J., wid John, h 1362 Mass. av
William H., h 1203 Mass. av, Blackinton
Tallarico Daniel, laborer, h 15 Ryan's lane
George, grocer 53 Center, h 51 do
Papino, emp A. P. W., bds 15 Waverly pl
Pietro, grocer 54 Holden, h 10 Ryan's lane
Talham Albert E., retired, h 96 Brooklyn
Talmadge Charles, bds 16 Tyler

Van Sleet Motor Co. REO AND FORD AGENCY AUTO SUPPLIES 20-24 Main St. Phone 945-M

Talty T. J., prop The Richmond, rms The Wellington
Tanner George J., emp N. Adams Gas Co., h 89 Liberty
Tangley William L., clerk Wellington Cafe, h 158 Liberty
Tartre—see LeTartre
Tascy—see Tessier
Tash John, laborer, h 253 State
Joseph, retired, h 231 State
Taskin Nathan, stoves and furniture 67 Holden, h 21 Washington av
Tassone Antonio, driver 28 Marshall, h 9 Robinson
TASSONE DOMINICK A photographer 90 Main, h 1 Grant, see p 48
Frank, laborer, h 87 Center
Vincent, bds 1 Grant
Tassoni Joseph, laborer, h 345 Walnut
Tatro Anna, emp 21 Union, bds 14 Whitman
Bertha, emp W. B. S. Co., bds 14 Whitman
Edward, emp Weber's, h 14 Whitman
Georgianna, emp B. Co., bds Joseph Tatro
Harold B., student, bds 25 Blackinton
Joseph, laborer, h 22 Cross rd, Blackinton
Joseph Jr., emp B. Co., bds Joseph Tatro
Josephine, emp B. Co., bds Joseph Tatro
Laura, emp W. B. S. Co., h 14 Whitman
Mary, emp B. Co., bds Joseph Tatro
Mary Mrs., boarding 161½ River, h do
Wm. N., brakeman, h 303 Park av
TATRO WYNNE J (McCraw & Tatro), h 25 Blackinton
—see Tetrault
Tavillio Dominick, laborer, h 14 Waverly pl
Taylor Anna, bds 111 Hall
TAYLOR BENJAMIN M mgr New Richmond and Empire Theaters, bds Wellington Hotel
Bertha, domestic, bds 4 Royal av
Ethel A., clerk 18 Holden, bds 376 Eagle
George M., shipping clerk A. P. W., h 179 North
Grace M., emp N. E. Tel. Co., bds 56 Jackson
Harry R., shoemaker, h 11 Brooklyn
James T., watchman W. P. W., h 376 Eagle
John W., emp B. Mill, h 56 Jackson
Mildred, emp N. E. Tel. Co., rms 56 Jackson
TAYLOR THOMAS H grocer and teas and coffees, Houghton c Fuller, h do, see p 30
Wilson H., engineer B. & M., h 357 Ashland
TEFFT W A Sam E. Gibbons Detective Bureau, 50 State, Albany, see p 24
William B., janitor Houghton School, h 57 Hall
Temple Edmund S., supt city farm, S Church, h do

Burlingame & Darby Co. FINE RUBBER GOODS HOT WATER BOTTLES FOUNTAIN SYRINGES

Temple Elijah F., trav salesman, h 450 Main
Eliza, bds 86 Elmwood av
Grace E., nurse N. A. Hospital, bds 206 Church
Ellen, wid Albert, h 206 Church
James H., emp A. P. W., h 146 Prospect
J. L. Co., J. L. Temple mgr, lumber 101 State
Jackson L., mgr J. L. Temple Co., h 86 Elmwood av
Junius B., paymaster A. P. W., h 12 Elmwood av
Mabel, librarian N. A. Pub Library, 86 Elmwood av
Maria, milliner, h 86 Elmwood av
Mary J., domestic, 51 Quincy
Templeton Ada B., wid Cyrus, cook, h 21 Church
Tenney Eldory, emp W. P. W., h 52 Veazie
Elva, emp Clark's Laundry, bds 126 Brooklyn
—see Tinney
Terry Curtis, carpenter, h 8 Hescock pl
Tessier Fred, emp W. P. W., h r 35 Union
Hattie, emp H. C. Co., bds r 35 Union
Testoni Alfonso, meat market 19 Washington av, h do
Tetrault Alfred, laborer, h 93 Beaver
Charles H., emp 107 Main, h 271 Beaver
Fred, laborer, h 271 Beaver
George, laborer bds 271 Beaver
Harry, clerk, bds 271 Beaver
Louise, emp H. C. Co., bds 271 Beaver
Napoleon, emp H. C. Co., bds 271 Beaver
—see Tatro
Thackery Norman C., emp A. P. W., h 74 Porter
Thatcher Emily, wid Marcus M., h 125 Bracewell av
Jennie M., emp 112½ Main, bds 125 Bracewell av
Maria, wid William, h 185 Veazie
Sara, teacher, bds 125 Bracewell av
William H., emp G. E. K. Co., h 185 Veazie
Thayer Bert, painter, h 59 Hathaway
Charles, painter, rms 69 Holden
Clifford, painter, h 57 North
Evelyn, bds 386 Houghton
Mary E., h 12 Hudson
Oscar S., painter 386 Houghton, h do, see p 17
Thebarge Severre, baker, h 179 Ashland
William, laborer, bds 179 Ashland
Therien Amos, clerk Boston Store, bds 7 Luther
August, janitor, h 7 Luther
Hector, meat cutter, h 592 State rd, Greylock
Joseph, h 2 Millard av, Clarksburg
Ida, emp H. C. Co., bds 7 Luther
Vena, bds 7 Luther pl
Zephire, h 561 State rd, Greylock

Consult the City Directory for the Name of the Merchant who Handles Your Favorite Brand of Goods.
It is put there for YOUR BENEFIT.

Thibeault John B., carpenter, h 39 Yale
Joseph, emp Keith's, h 4 Hescock pl
Angeline, wid Peter, bds 4 Hescock pl
Thibert Henry, laster G. E. K. Co., h 60 Kemp
Thoman Annie, bds Natural Bridge rd
Barbara, bds Natural Bridge rd
Fred, student, bds Natural Bridge rd
Martin, h Natural Bridge rd
Thomas Adeline, wid Charles, h 36 Center
Bert, emp B. Co., h River, Blackinton
Ernest K., carpenter, bds 73 Park av
George, laborer, h 105 Gallup
George, emp H. W. Co., bds 72 Mill, Blackinton
John, laborer, h 72 Mill, Blackinton
John H., teamster, h 214 Beaver
John W., emp B. Co., h 1475 Mass. av, Blackinton
Joseph, laborer, h 5 Oak av
Mary J., weaver B. Co., bds 51 Prospect, Blackinton
Mortimer W., asst principal Drury Academy, h 1231 Mass. av, Blackinton
Thomas, emp B. Co., bds John Thomas
William, emp H. C. Co., h 234 Beaver
Thompson Alexander, emp J. H. M. Co., bds 60 Central av
Alfred, emp W. B. S. Co., h 26 Hall
Alice M., nurse N. A. Hospital, bds do
Charles, chauffeur R. A. J. Hewat, h 132 Crest
THOMPSON GEORGE H physician (eye, ear, nose and throat), 18 Ashland, h 54 Cherry, office hours, 9:30-12 a. m., 2-4 and 7-8 p. m., tel con

George H. Thompson, M. D.

OCULIST AND AURIST

18 Ashland Street, opposite Post Office

NORTH ADAMS MASSACHUSETTS

Thompson Jane Mrs., h 60 Central av
Mary E., h 173 Church
THOMPSON ROBERT A (C. H. Cutting & Co.), h 173 Church
Thomson James, emp W. P. W., h 86 Marietta
Mary, emp A. P. W., bds 86 Marietta
Thorpe Alma, sten, h Windham ter
Harry M., engraver W. P. W., h Windham ter

Thurell George, student, bds 85 W Main
John Jr., fireman W. B. S. Co., h 85 W Main
John P., fireman, h 85 W Main
Irene E., milliner, bds 85 W Main
Oliver, emp W. B. S. Co., bds 85 W Main
Sarah, emp Weber Bros., bds 85 W Main
Tibone Emanuel, emp W. P. W., bds rear 25 Eagle
TIETGENS CHRISTIAN D harness maker 29 Marshall, h 70 Brooklyn

Chris D. Tietgens

DEALER IN

HARNESS, BLANKETS, ROBES, WHIPS, ETC.

Repairing of All Kinds Done Neatly and Promptly

29 MARSHALL STREET
NORTH ADAMS, MASS.

Tel. 739-W

Tilch Awald, emp G. E. K. Co., bds 18 Protection av, Greylock
Anton, retired, h 18 Protection av, Greylock
Timoney Annie, tel opr, bds 45 William
Frederick, emp 181 Bracewell av, bds 45 William
James G., emp 46 State, h 2 School
Sarah, wid John W., h 45 William
Walter, emp Hunt Bros., bds 45 William
Timothy Arthur H., student, rms 58 N Holden
George F., emp H. C. M., bds 20 School
Helen, emp H. W.C. B. Co, bds 20 School
James E., h 20 School
John H., emp H. C. M., bds 20 School
M. Margaret, emp H. W. Co., bds 20 School
Peter F., barber 54 Main, h 58 N Holden
Tingue Emma H., teacher, bds 108 E Quincy
Esther, wid William, h 108 E Quincy
Tinney Adelbert, real estate agt, h 51 Bryant
Edith, bkpr James O'Halloran, bds Lorraine, Greylock
Harry, clerk 67 Main, h Chantilly av, Greylock
Herbert, machinist, bds 51 Bryant
Hiram W., emp W. P. W., h Chantilly av, Greylock

All the Best and Latest Sporting News in the Springfield Union

Tinney Jessie, emp W. P. W., bds 352 Main
Marion E., music teacher, bds 51 Bryant
Maud, nurse N. A. Hospital, bds 352 Main
Nelson, emp W. P. W., bds Chantilly av, Greylock
Walter, emp W. P. W., bds 352 Main
Tiona Oil Co., oil dealer H. W. Freeman mgr, 80 Cady
Tisconi Luigi, laborer, h 18 Adams
Tobin Catherine, wid James, h 304 Main
Todd Elmer, emp 67 Porter, h 32 Washington av
Euphamia, emp A. P. W., bds 6 School
Fannie, emp A. P. W., bds 2 Millard
James, emp A. P. W., bds 2 Millard
James, emp A. P. W., h 6 School
John, emp A. P. W., h 2 Millard
Robert M., emp A. P. W., bds 2 Millard
Thomas M., emp 7 Eagle, bds 2 Millard
William M., emp B. & A. fgt house, bds 2 Millard
Toges Edgar Mrs., emp Briggsville, h 13 Church
Tolman Josiah, sta eng, h 41 Summer
Tolmie John, emp 59 Center, h 60 Central av
Tomasello Vincenzo, emp A. P. W., h 72 Furnace
Tondreau John B., emp G. E. K. Co., h 11 Meadow
Hermengile, driver Briggsville, h 3 Potter pl
Toniatti Peter, laborer, h 8 Secor av
Tonge Edward, laborer, h 7 Owens av
Toohey John, emp W. P. W., bds r 58 Central av
Joseph, emp city, bds 136 Prospect
Thomas, emp McMillan Co., h r 58 Central av
Thomas C., emp Boston Store, bds r 58 Central av
—see Tuohey
Toolan Andrew J., salesman N. A. Beef Co., h 13 Holbrook
Cyprian, student, bds 13 Holbrook
Toomey Daniel, emp Eclipse Mill, h 23 High
John, confectionery 33 Main, h 121 Brooklyn
John, emp 33 Main, bds 121 Brooklyn
Patrick H., janitor Post Office, h 22 South
Timothy J., student, bds 22 South
Torchia Pasquale, emp 14 Bank, h 42 Center
Torgerson Charles S., cigar mkr, rms 16 Holden
Torrey George B., h 34 Meadow
J. Franklin, trav salesman, h 26 Miner
Kate L., h 6 Winter
Lena Mrs., h 317 River
Totino Marie, wid Samuel, h 38 Center
Tougas Edwidge, wid Alec, emp Briggsville, h 13 Church
Tovani Angello, emp Wall Bros., h 24 Hathaway
Arthur, shoemaker W. B. S. Co., h 24 Hathaway
Tovo Jack, emp city, rms rear 53 State

Burlingame & Darby Co. BEST QUALITY GOODS PRICES ARE LOW FOR HIGH QUALITY

Tower Charles (Tower Motor Co.), res Adams
Charles F., retired, h 138 E Quincy
Harry H., emp Hoosac Savings Bank, h 41 Highland av
Henry A., h 25 Quincy
Hobart C., retired, h 154 Pleasant
Horace A., emp 14 Marshall, h Hill Crest
Mabel A., teacher, bds 138 E Quincy
Margaret, teacher, bds 308 Church
Mary L., wid Chester L., bds 154 Pleasant
Merrill H., laborer, h 3 N Veazie
Motor Co., C. H. Tower pres, automobiles, 51 W Main
William, emp Dr. M. M. Brown, bds 45 Wesleyan
Towle Alfred S., brakeman B. & M., h 329 Houghton
John H., retired, h 273 Houghton
Townsend B. Jane, wid John W., bds 191 E Main
Towslee Fanny, wid Albert E., h 103 Main
Marcus H., janitor, h 3 Bradford
Mildred P., emp The Richmond, rms 103 Main
Raymond M., bds 3 Bradford
Toyne Charles J., emp W. P. W., h 347 Main
Trabold Charles J., roofer, bds 389 River
Edward, photographer, h 389 River
Peter, photographer 108 River, bds 1 Brooklyn ter
Trace Luigi, emp B. & A., h 4 Moulton Hill
Tracy Roland V., teacher bds 39 E Quincy
Tramble John, retired, h 86 Cliff
Travis Gilbert H., weaver H. W. Co., h 210 Eagle
Trayon Henry G., emp Keith's, bds 91 W Main
Henry Sr., emp G. E. K. Co., h 91 W Main
Joseph, emp W. P. W., rms 69 Holden
Laura M., emp G. E. K. Co., bds 94 W Main
Lucy Mrs., bds 42 Hathaway
Joseph Jr., emp G. E. K. Co., h 121 Bracewell av
Tremblay Armanda, wid Arthur, bds 228 Union
Camille, driver, h 133 Meadow
Trembley John B., painter B. & M., h 32 Meadow
Rose M., milliner 103 Main (610), h do
Triganne J. Ernest, emp W. P. W., h 95 River
Trimarchi Roco, tailor 142 Houghton, h 55½ Center
Trimble Sarah, bds 78 Cliff
Tripp Mabel, emp Richmond hotel, rms 22 Lincoln
Tromblay Joseph, emp Boston Store, bds 43 Hall
Wilfred, bds 43 Hall
Zulina, wid Louis
Trombley David S., emp H. C. Mill, 105 Beaver
Trottier Claude P., barber 19 State, h 118 Corinth
Cleophia, wid Alden, bds 147 Glen av

Edwin Barnard PUBLIC STENOGRAPHER AND TYPEWRITER constantly in office will take notes when desired 88 1-2 MAIN ST. OVER HIGLEY'S

TROTTIER EMILE N mgr H. H. Butler, bds Sterling Hotel
Julius, sta engineer, h 147 Glen av
Trudeau Bros. (John and Eugene), grocers, 2 Miner
Dorval S., h at Clarksburg R. F. D.
Edward, emp B. L. Co., bds 69 Willow Dell
Ernest, h at Clarksburg, R F D
Eugene (Trudeau Bros.), h 118 Bracewell av
John B. (Trudeau Bros.), h 59 E Quincy
Marie, clerk 107 Main, bds 118 Bracewell av
Mary R., emp W. P. W., bds 69 Willow Dell
Onesime, emp W. P. W., bds 59 E Quincy
Theodore, foreman B. L. Co., h 69 Willow Dell
Trump Susan, wid Wm., emp Henry's Laundry, h 17 Fuller
Tucker Charles, emp Wellington hotel, rms do
Tudor Fred, h 20 Meadow
TULLER WILLIAM N civil engineer Dowlin blk (407-8-9), rms 89 Chestnut, see p 20
Tuohey—see Toohey
Turcotte Vidal, emp G. Mills, h 21 Taft, Greylock
Turley John, laborer, h 6 Millard av, Clarksburg
Turner Ann D., wid Charles H., h 1431 Mass. av, Blackinton
Catherine, wid John, h 11 Elm
Edward W., retired, h 25 Prospect av, Blackinton
Frederick, emp W. P. W., bds 19 Blackinton
George, emp W. P. W., h 19 Blackinton
Henry, retired, h 32½ Wheeler av, Clarksburg
Matilda, bds 25 Prospect av, Blackinton
Thomas, h 1406 Mass. av, Blackinton
William A., bds 237 Main
William H., emp J. Z. LaFave, h Rickards, Blackinton
William S., emp A. P. W., h 32½ Wheeler av, Clarksburg
William W., emp W. P. W., bds 19 Blackinton
Turrell Hesta, bds 14 Holden
Leonard F., bds 14 Holden
Lillian, emp Weber's, rms Simmons blk
Martha J., wid Leonard M., h 14 Holden
Mary, emp Weber's, bds 14 Holden
—see Tyrell, also Terrell
Tussen Paul, emp W. P. W., h 42 Willow Dell
Tusso Nicola, laborer, h 19 Waverly pl
Tyler A. Eugenia, h 39 Chestnut
Albert S., emp Eclipse Mill, h 164 E Quincy
Elizabeth L., h 67 Porter
Ella E., wid Romanzo I., h 374 Main
Louis E., shoe cutter W. B. S. Co., h 81 Veazie
Tyrell Helen M., teacher, bds 43 W Main
James A., collector, bds 43 W Main
Margaret L., sten, h 43 W Main

Carlisle Hardware Co. Jobbers and Dealers in PAINTS, OILS, LIME and CEMENT
99 Main St. North Adams, Mass.

Tyrell William H., boilermaker, h 43 W Main
—see Terrell, also Turrell

UBERTI RALPH, emp 34 Holden, bds 42 Center
Udell Agnes M., emp A. P. W., bds 25 North
Elizabeth, emp W. P. W., bds 25 North
Joseph, printer, h 25 North
Sadie E., bds 25 North
Uitz Joseph, emp G. Mills, h 7 Protection av, Greylock
Umbert Raffael, barber 34 Holden, h 40 Center
Uncles Frederick, weaver B. Co., h 51 Prospect av, Blackinton
William J., weaver B. Co., h 39 Prospect av, Blackinton
Underwood Cora M. Mrs., clerk 56 Main, bds 25 Dover
Edwin H., emp Springfield, h 196 Eagle
Ralph W., emp 18 Holden, bds 488 Main
W. S. Co., Walter S. Underwood agt, pianos, sewing and talking machines, 18 Holden
Walter S. (W. S. Underwood Co.), h 488 Main
William F., carpenter, h 232½ Eagle
Union Drug Store, Charles H. Perron prop, 144 Union
United States Post Office, Ashland c Summer
Unton Josef, emp H. C. M., h 8 Potter pl
Upton Clayton J., clerk 97 Main, bds 18 Hall
Ellen, nurse, rms 60 Summer
Urban Stephen, mill hand, h 5 Potter pl
Urbano Paolo, shoemaker 262 River, h 151 Eagle
Raeffaele, emp G. E. K. Co., bds 151 Eagle
Urell Catherine A., emp Richmond Hotel, h 41 Hathaway
Ellen, wid Michael L., bds 41 Hathaway
Irene, milliner, bds 37 Hathaway
John P., bds 37 Hathaway
Patrick S., mail carrier, h 37 Hathaway
Utman Dyer, emp Armours, h 136 North

VADNAIS AMEDEE A., emp B. & M., h 29 Blackinton
Amelia, nurse, bds 60 E Quincy
VADNAIS EDMOND carriage mfr, 66 Center, h 60 E Quincy
Emile, emp 66 Center, bds 60 E Quincy
Stella R., bds 60 E Quincy
Valmore P., bkpr 66 Center, h 51 Ashland
Valente Frank, laborer, bds 169 State
Valentine Charles I., electrician B. & M., h 125 E Quincy
Lee C., emp H. Machine Co., bds Kemp av, r 2
Thomas, carpet layer, rms 62 N Holden
Valley Eugene, emp H. A. LaBrie, h 42 Gallup
Valliere Frank, emp H. C. Mill, h 549 Main
George, emp H. C. Co., rms 17 Union
Joseph, emp W. P. W., h 509 Main

Van Sleet Motor Co. REO AND FORD AGENCY AUTO SUPPLIES 20-24 Main St. Phone 945-M

Van Alstine Robert D., emp N. A. Herald, rms 69 Holden
Van Alstyne Peter H., clerk 105 Eagle, res Clarksburg
Vance Sarah, emp Richmond, rms 22 Lincoln
Van Dam Henry, emp N. A. B. & P. Co., bds 23 Chestnut
Van Denburg Edward, towerman, h 370 Ashland
Vandenburg Willis D., carpenter, h 65 Hall
Van Deusen Benjamin , ins agt, h 237 River
Vanelli John, laborer, h 1 Moulton Hill
Van Horn Morton E., emp B. Co., bds 37 Prospect av, Blackinton
VAN SLEET MOTOR CO Wm. Van Sleet, prop 20-24 Main, see margins
VAN SLEET WILLIAM , prop Van Sleet Motor Co., h 771 Mass. av, Blackinton
Van Steemburg Cornelius H., clerk, h 349 River
Frank, grocer 353 River, h 349 do
William, emp Gas Co., h 355 River
William H., clerk, bds 349 River
Winifred Mrs., clerk 169 River, bds 349 do
Van Steenburg Herbert, emp J. H. Cody, h 88 Prospect
Van Valkenburg James, emp G. Mills, bds 17 Taft
Van Vleck Buel, emp Noel's Cafe, bds 113 Ashland
Hilda R., clerk Ford & Malcolm, h 113 Ashland
Varescki Dominick, emp A. P. W., h 84 Furnace
Varesky John, emp A. P. W., h 26 Veazie
Katherine J., emp W. B. S. Co., bds 26 Veazie
Mae, emp 19 Eagle, bds 26 Veazie
Peter, emp A. P. W., h 132 State
William, emp Keith's, bds 26 Veazie
Varieur Samuel, emp H. C. Co., h 63 Willow Dell
Varin Joseph, weaver, h 69 Phelps av, Greylock
Nathan F., clerk 79 Main, h 147 Veazie
Varley Edward, emp Williamstown, h 45 Arnold pl
Varney Hattie, domestic 243 Church
Varruzo Jerry, mason, h 3 Francis
Joseph, laborer, h W Main
Vasselos Joseph, emp H. C. M., bds 22 Main
Litafi Mrs., emp Adams, bds 22 Main
Vasseur George (Sullivan & Vasseur), h 20 Miner
Vaughan Eva Mrs., bds Burdickville
Fred J., emp A. P. W., h Burdickville
Vaughn Emily, wid Orrin, h 111 Main
Veazie Clifford S., emp Pittsfield, h 267 River
Edward E., emp S. B. D. L. Co., bds 27 Veazie
Eugenia M., h 273 River
Lizzie, wid Charles C., h 27 Veazie
William E., plumber, h 18 Hudson
Venard James, emp H. C. Mill, h 1090 Mass. av, Blackinton

Burlingame & Darby Co. CHILTON PAINT
Kyanize Varnishes

Venard John, emp H. C. Co., h 20 Crest
Vendette Euseb, emp Mohawk Garage, bds 29 Lincoln
Vernon Thomas C., clerk, bds 197 W Main
Vezina Louise, wid August, bds 5 Magnolia ter
Viall Fay H., emp W. P. W., bds 30 Marietta
William G., retired, h 30 Marietta
Vickery Frank H., emp B. & A., bds 79 E Quincy
Vidal Andrew, emp 74 Holden, h 30 Adams
Vido Antonio, laborer, h 18 Waverly pl
Viele Maurice C., pres N. A. Brick Co., h 86 Porter
Viens Caroline, wid Edward, bds 81 Williams
Frank, emp N. E. Tel. Co., bds 81 Williams
Louis, lineman, h 247 Houghton
Valeda, emp N. E. Tel. Co., rms 230 Houghton
Vigna Joe, laborer, h 143 State
Vilandry Louis, emp G. Mills, h 13 Island av, Greylock
Wilfred, emp G. Mills, h 4 Island av, Greylock
Vincellette Ernest, emp G. Mill, h 31 Taft, Greylock
Vincent Minnie Mrs., bds 288 Main
Vitalis Nelson, emp 14 Ashland, h 275 River
Vivier Joseph, clerk, bds Reservoir rd
Napoleon, contractor, h Reservoir rd
Vogal Adolph, emp G. Mills, h 559 State rd, Greylock
Voight William, clerk G. Mills, h 435 State rd, Greylock
VROOMAN'S DR. SANITARIUM 93 Park av
VROOMAN EARLE M physician and Sanitarium 93 Park av, h do, see p 36

Dr. Vrooman's Sanitarium

For the Scientific Treatment and Cure of

ALCOHOLISM AND DRUG ADDICTIONS

EARLE M. VROOMAN, M. D.

Communications Strictly Private Telephone 8466-M

93 Park Avenue North Adams, Mass.

WADE ALBERT, fireman W. P. W., h 21 Eagle
Charles, emp Mansion House, bds 19 Eagle
James, emp Eclipse Mill, bds 21 Eagle
James, emp Mansion House, h 19 Eagle
William, driver, h 553 State rd, Greylock
Wah Sing, Laundry 104 Holden, h do
Wainwright William, machine printer A. P. W., h 56 Chase av

7,000 YEARLY ADVERTISERS Endorse the CITY DIRECTORY Publications of the H. A. MANNING CO.

Walcott Jane, emp 29 Bank, bds 217 Main
Nellie, dressmaker 217 Main, h do
Walden J. Howard, clerk 99 Main, h 183 Prospect
Lutheria L., wid R. G., h 76 Cherry
Waldron Robert, emp H. M. Co., h 178 Bracewell av
Walk Florence, domestic, h 139 Church
Helen, domestic, bds 139 Church
Walker Adeline, wid Henry, bds 465 Walnut
Agnes E., teacher, rms Taconic Hall
Alfred, retired, bds 26 Blackinton
Charles H., barber 41½ Main, h 20 Main
Clarence M., clerk 60 Main, h 465 Walnut
Donald, emp 60 Union, bds 4 Berkshire blk, Hoosac
Frank, expressman, h 4 Sperry av
Frank A., assessor, h 209 Ashland
Frank B., teller N. A. Savings Bank, h 4 Berkshire blk, Hoosac
George F., emp W. P. W., h 235 River
Gilbert J., emp Weber Bros., h 3 Lamoureux pl
Harry A., clerk 110 River, h 96 Hall
Lena M. Mrs., domestic, h 235 River
Mary E. Mrs., h 235 River
Robert E., emp B. Lea Co., bds 3 Lamoureaux pl
Viola A., emp W. P. W., bds 465 Walnut
Wells A., janitor, h 26 Blackinton
William, emp B. & M., h 135 Glen av
Wall Bros. (Jeremiah P.), clothing, 83 Main
James E., (Wall, Streeter & Doyle), h 45 Hall
James, laborer, h 20 Potter pl
Jeremiah P. (Wall Bros.), h 39 Bracewell av
John, trav salesman, h 36 Arnold pl
John B., liquors, bds 32 State
Mary, h 66 Lincoln
Nora, bds 20 Potter pl
Patrick, express, h 77 Front
Streeter & Doyle (James E. and Jeremiah P. Wall, Edward W. Streeter), shoemfrs, Union
Walmsley Alice M., bds 62 New, Greylock
William H., emp G. Mill, h 62 New, Greylock
Walsh Edward H., loomfixer, h 321 Beaver
Ellen, domestic 1391 Mass. av, Blackinton
Harold M., emp Bennington, bds 12 Chase av
James J., emp A. P. W., and grocer 142 Liberty, h do
John, emp Boston Store, bds 62½ Hall
WALSH JOHN B (prop Berkshire Monumental Works), h 36 Spring
Nicholas J., patrolman, h 12 Chase av
Patrick, policeman, h 126 W Main

Walsh Pierce J., policeman, h 61½ Hall
Thomas, engineer H. C. Mill, bds 26 Miner
William, emp Briggsville, bds 292 Beaver
William, motorman, h 59 Holbrook
—see Welch
Walshe John F., emp B. & M., h 14 Marietta
Walton Silas, emp B. Co., h 1591 Mass. av, Blackinton
Wanamaker Mabel Mrs., h 26 Cherry
Warburton Harry T., back tender W. P. W., bds 135 River
Helen, emp A. P. W., bds 135 River
Thomas H., emp W. P. W., bds 135 River
Ward Catherine, wid John, h 339 Houghton
Charlotte C., bds 2 Arlington blk, Hoosac
Christine L., sec to supt schools, bds 2 Arlington blk, Hoosac
Henry D., h 2 Arlington blk, Hoosac
Ruth C., sten, bds 58 N Holden
Susan, nurse, rms 211 Church
Wardwell Charles O., emp N. A. Grain Co., h 23 High
Dorothy, emp Briggsville, bds 450 Main
Ware Lucy M., teacher, bds Taconic Hall
WARREN HARRY S (Williamson & Warren Coal Co.), h 323 Houghton
John H., engraver, h 34 Hall
Margaret, bds 34 Hall
Robert W., electrician, bds 35 Willow Dell
Waterhouse John H. (Blackinton Co.), h 1431 Mass. av, Blackinton
Waterman Hannah P., teacher, rms Taconic Hall
Waters Michael, laborer, bds 217 W Main
Watmough Sarah Mrs., bds 3 Arlington, Hoosac
Watson Barbara, bds 170 Pleasant
Charles E., laborer, h 66 W Main
Mary E., bds 66 W Main
R. Alexander L., emp W. P. W., h 170 Pleasant
Roxana L., wid Jeremiah, bds 199 Main
Watt James, emp W. P. W., bds 46½ Hall
John, emp W. P. W., bds 78 Cliff
Leo W., emp W. B. S. Co., bds 46½ Hall
Mae H., asst supt. N. A. Hospital, bds do
Margaret, wid Bernard, h 46½ Hall
Mary J., wid William, h 78 Cliff
William, clerk P. O., bds 78 Cliff
Watts Edward L., emp Blackinton, h 78 Bracewell av
Weatherwax Lydia, wid Leonard, bds 79 E Quincy
William P., emp H. W. C. B. Co., h 38 N Holden
Webb Elizabeth, wid Wm., h 36 Park av
Margaret Mrs., domestic, h 1552 Mass. av, Blackinton

NORTH ADAMS NEWS
FOUND DAILY IN THE . . . **Springfield Union**

Weber Alfred C. (Weber Bros. Shoe Co.), h 23 Marion av
Arthur J. (Weber Bros. Shoe Co.), bds 32 Marion av
Bros. Shoe Co., shoe mfrs., Weber av
Elizabeth, wid John J., h 32 Marion av
William J. (Weber Bros. Shoe Co.), bds The Wellington
Webster Arthur, emp Mohawk Garage, h 71 Blackinton
George W., boss carder H. C. Mill, h 26 Gallup
Kate, domestic, 230 Church
Martha, h Elm
Thomas, painter, h 1388 Mass. av, Blackinton
Weeks Frank H., janitor, h 25 Yale
James H., teamster, h 25 Yale
Jennie R., bds 25 Yale
Wehinger Frederick P., bds 31 Dover
John J., supt J. H. M. Co., h 31 Dover
Lawrence A., foreman J. H. M. Co., h 37 E Quincy
Wehner Ella, nurse N. A. Hospital, bds do
WEIN MAX ladies' tailor and furrier 77 Main (3), h 5 Millard, see front cover
Sadie, bkpr 77 Main, bds 5 Millard
Weiner Herman, crockery 15 Center, h do
Welch Anna Mrs., h 588 Main
Charles F., dentist, bds 169 Pleasant
David, brakeman B. & A., h 406 Main
Ellen, emp 1391 Mass. av, Blackinton, bds do
Florence, bds 258 Ashland
Frank, emp 85 Main, bds 29 Union
Frank J., emp B. & M., bds 258 Ashland
James, emp B. & M., h 372 Ashland
James E., emp O. W. Welch, h 169 Pleasant
James T., emp B. & A., bds 31 Chestnut
Katherine, sten (206) Dowlin blk, rms Williamstown
Mary, wid Matthew, h 258 Ashland
Matthew, emp city, h 21 N Church
Melvin, emp G. Mills, h 170 Houghton
Otis E., stove repairs 23 State, h 483 Walnut
Owen Jr., sales stables r 47 State, h 88 Church
Owen W., liquor dealer 51 State, h 88 Church
Susan A., bds 169 Pleasant
Thomas, emp A. P. W., h 31 Chestnut
William J., horse dealer, bds 169 Pleasant
—see Walsh
Weld George W., meat cart, Clarksburg, r 2
Marion E., teacher, bds Franklin, Clarksburg, r 2
Mary A., wid James, bds Clarksburg, r 2
Weller Burt, emp J. H. M. Co., bds 80 Gallup
Lulu Mrs., h 80 Gallup
Wellington Hotel, 20 State, W. A. Newman mgr

Burlingame & Darby Co. CHILTON PAINT KYANIZE VARNISHES

Wells Barbara Mrs., palmist, h 389 River
Carrie E., emp G. E. K. Co., bds 91 River
Daniel M., farmer, h 568 W Main
David, laborer, rms 39 Center
Felix, gravel roofing, h 389 River
Frank A., emp W. B. S. Co., h 91 River
George, h Franklin ext, Clarksburg
George A., emp G. E. K. Co., h 91 River
Harry O., h 568 W Main
John, retired, h Walker, r 1
Maria L., wid George, h 91 River
Sarah A., teacher, h 568 W Main
William A., machinist J. H. M. Co., h 69 Notch rd
Welton Charles, emp W. P. W., h 178 Prospect
Florence, cashier Richmond Hotel, bds 178 Prospect
Frances, bds City Farm
Helen J., bds 24 Hudson
William A., painter, h 24 Hudson
Welz Bernard J., emp H. W. Co., h 140 Bracewell av
Leo, emp H. W. Co., bds 140 Bracewell av
Werner Adam, laborer, h 27 Taft, Greylock
Anton, laborer, h 74 Cady
August, retired, h 1 Protection av, Greylock
Fredia, bds 1 Protection av, Greylock
WESS IKE tailor 49 Eagle, h 36 Williams, see p 12
Wessell Harmon, retired, h 56 Jackson
William J., emp Blackinton, bds 56 Jackson
West George, emp G. Mills, h 1200 Mass. av, Blackinton
Marion E., student, bds 35 Bracewell av
William C., engraver A. P. W., h 35 Bracewell av
Western Union Tel. Co., W. F. Orr, mgr, 13 State
Westland Charles, cigar mkr, rms 39 Ashland
WESTON L A plumber 23 Eagle, res Adams, see p 22
WETHERBEE HERBERT E treas James Hunter Machine Co., h 49 E Quincy
Whalen Alice G., emp 89 Main, bds 3 Magnolia ter
Frank, weaver, h 334 Beaver
Julia, bds 334 Beaver
Mary, clerk, bds 3 Magnolia ter
Mary, domestic 392 Church
Patrick H., clerk Berkshire Hotel, h 103 Eagle
Thomas, retired, h 334 Beaver
Thomas B., emp A. P. W., h 3 Magnolia ter
Thomas F., emp G. E. K. Co., bds 3 Magnolia ter
Thomas Jr., emp Briggsville, bds 334 Beaver
Walter, C., upholsterer 20 N Church, h 50 Chase av
—see Whelan
Wheelen—see Whelen

EDWIN BARNARD 87 1-2 Main St. Substantial Fire Companies. :: Liberal treatment to Policy Holders. :: Your Business Appreciated

Wheeler Christine, nurse N. A. Hospital, bds do
Edmund M. (E. M. Wheeler & Son), h 56 Lawrence av
E. M. & Son (E. M. and M. E.), bakery 29 Eagle
George, emp 49 State, h Reservoir rd
L. Adelaide, wid George P., h 191 Main
Merritt E. (E. M. Wheeler & Son), h 231 Eagle
Roland, farmer, h Reservoir rd
Ruby, housekeeper, bds 56 Lawrence av
Wheelock Rickley, wid Charles, h 365 W Main
Willis A., bds 365 W Main
Whelan Alice, emp 89 Main, bds Magnolia ter
Marion, emp 89 Marion, bds 28 Bank
Mary, emp G. E. K. Co., bds 12 Orchard ter
Michael, electrician, bds 12 Orchard ter
Whelpley Florence, wid James, h 139 Church
Ruby, emp N. A. Herald, bds 139 Church
Whipple Albert G., truant officer, h 33 Bracewell av
Allie, emp Mohawk Garage, h 55½ Center
Arthur Rodman, bds 30 Hall
Charlotte L., emp 18 Holden, bds 488 Main
David A., emp Mohawk Garage, h 28 Main
Essie J., bds 30 Hall
Frank B., laborer, bds 30 Hall
George H., emp city, h 28 Main
Henry F., policeman, h 30 Hall
Howard, weaver, bds 172 Walker r 1
James H., emp Pittsfield, bds 30 Hall
Margaret, wid David, h 8 Bethel
Raymond, emp A. P. W., bds 8 Bethel
William A., painter, h 172 Walker, r 1
WHITAKER EZRA D treas N. A. Savings Bank, h 40 Quincy
Grace R., bds 180 Pleasant
WHITAKER VALMORE A vice-pres N. Adams Savings Bank, h 40 Quincy
WHITAKER WILLARD E (Sayles & Whitaker), h 180 Pleasant
—see Whittaker
Whitcomb Evelyn, nurse bds 6 holden
Fred W., lumberman, h 172 E Quincy
Myron H., retired, h S State, r 1
Robert, emp McMillin Co., h 72 Marietta
White Adolphus, h 21 Church (3)
Aira M., bds 35 Meadow
Alice R., bds 87 North
Anna, bds 45 North
Anna E., wid William L., h 35 Meadow
Bertha, clerk 33 Main, bds 121 Brooklyn
Bertha Mrs., emp Richmond Hotel, rms do
Catherine M., teacher, bds 47 Arnold pl

C. H. CUTTING & CO. CLOTHIERS Cutting Corner Since 1870

White Charles E. Sr., emp A. P. W., h 48 Marshall
Charles H., laborer, h 12 Sperry av
Clara A., hairdresser, h 103 Main (433)
Dalord, brakeman B. & M., h 17 Main
WHITE DECORATING CO (John W. and James H. White), 9 Eagle, see p 49
Dwight, emp James H. Griffin, h 45 North
Ellen, wid John, bds 456 Union
George F., clerk P. O., h 87 North
G. Murray, wire chief N. E. Tel. Co., h 104 Main
Frances, wid William, housekeeper 20 Marietta
Harvey G., emp Excelsior Ptg. Co., bds 35 Meadow
Howard F., emp Pittsfield, bds 32 Holden
Isabell, emp W. P. W., bds 96 Union
James, emp W. P. W., h 149 Prospect
James, emp Richmond Hotel, bds Union
WHITE JAMES H (White Decorating Co.), and (White Sign Co.), res Marlboro, Mass.
James W., teamster, h 96 Union
Jeremiah J., designer, bds 1135 Mass. av, Blackinton
John, plumber, bds 49 Marshall
John F., emp W. P. W., h 32 Holden
WHITE JOHN W (White Sign Co.)and (White Decorating Co.), h 338 Main
Lizzie, housekeeper, bds 411 State rd, Greylock
Louise, emp W. B. S. Co., bds 17 Main
Marion, waitress, bds 21 Church (3)
Mary F., bds 1135 Mass. av, Blackinton
Michael H., emp A. P. W., h 102 Veazie
Myrtle A., clerk A. P. W., bds 86 Meadow
Nancy, wid James, emp W. P. W., h 96 Union
Nellie, wid Fred, canvasser, bds 445 Church
Robert H., emp 39 State, bds 96 Union
Samuel L., emp Potter Bros. & Co., res Williamstown
WHITE SIGN CO (John W. & James H. White), signs, 9 Eagle see p 49
Thomas, watchman, h 1135 Mass. av, Blackinton
Thomas J., emp N. A. Mfg. Co., h 45 Mill, Bray
Thomas Jr., spinner, h 569 W Main
William Z., emp A. P. W., h 85 Cady
Zaida, emp Boston, bds 32 Holden
Whitehead Charles A., cigarmaker 46 State, h 164 Eagle
Whiteley Joseph D., emp A. P. W., h 40 Blackinton
Whitford Edward L., laborer, bds rear 164 Ashland
S. Augustus Mrs., h r 164 Ashland
Whitman Hazel, prop Hoosac Kennels, bds 137 Richview
Mary E., wid William H., h 129 Church
Whitmore Blanche, teacher, bds 9 Briggs

Van Sleet Motor Co. REO AND FORD AGENCY AUTO SUPPLIES 20-24 Main St. Phone 945-M

Whitmore Charles, photographer, 9 Briggs av, h do
Edward, folder A. P. W., h 19 Protection av, Greylock
George, emp W. P. W., bds 20 Center
Whitney Albert, policeman, h 29 Nelson
Beulah, clerk 103 Main, bds 28 Spring
Charles E., overseer W. P. W., h 66 E Quincy
WHITNEY CHARLES E contractor, builder and house mover 219 Church, h do, see p 23
Chauncey J., retired, h 225 Eagle
Fannie E., teacher, bds 131 Bracewell av
Fred G., asst supt Prudential Ins. Co., h 12 N Holden
Isabelle L., emp A. P. W., bds 155 Pleasant
Jennie M., teacher, bds 72 Lawrence av
Jennie, wid Henry J., h 72 Lawrence av
John C., emp W. P. W., h 155 Pleasant
Merrill H. (Whitney Bros.), h 32 Blackinton
Sceva E., h 131 Bracewell av
Sceva E. Jr., emp Pittsfield, h 4 Whitman
Whittaker Albert, student, bds 29 Chase av
Elizabeth, nurse, bds 60 Chase av
Ethel, bds 60 Chase av
Frank L., bds 60 Chase av
Hannah J., wid William, h 29 Chase av
James, emp W. P. W., h 60 Chase av
Marion, bds 60 Chase av
—see Whitaker
Wieshofer Herman J., emp Clark's Biscuit Co., h 81 Williams
Wignot John, emp City Market, h 122 Corinth
Wilbur Alice E., wid John T., h 130 Liberty
Carroll A., salesman, h 108 Church
Charles L., emp W. P. W., h 198 Eagle
Clifford, shoemaker, rms 28 Marshall
Fanny, wid Benjamin, h 109 E Quincy
F., h 22 Kemp
John T., emp Weber's, bds 130 Liberty
Marie, emp Weber's, bds 130 Liberty
Mary F., teacher, bds 108 Church
Wilcox Annie B., bds Thomas Wilcox
Edwin, emp Braytonville Mill, h 573 W Main
Edwin Jr., weaver, bds 573 W Main
Edward J., shoemaker Weber's, bds 128 Bracewell av
Edward J., emp A. P. W., bds 18 N Holden
Frederick W., emp B. Co., bds 1477 Mass. av, Blackinton
George S., janitor Y. M. C. A., h Burdickville
Harold, emp A. P. W., bds 18 N Holden
James G., bartender, h 18 N Holden
J. Foster Rev., pastor First Baptist Church, h 130 Church
John E., weaver Braytonville Mill, h 352 W Main

Burlingame & Darby Co. Fine Rubber Goods, Hot Water Bottles FOUNTAIN SYRINGES

Wilcox Mildred, emp A. P. W., bds 206 Kemp av
Mildred E., student, bds 352 W Main
Ruth, student, bds 130 Church
Samuel G., electrician, h 53 Chase av
Samuel G., stone mason, h 206 Kemp av
Thomas, weaver, h 1477 Mass. av, Blackinton
Thomas M., emp B. Co., h Cross rds, Blackinton
Wilde Joseph, emp G. Mill, 1088 Mass. av, Greylock
Wilder Addie, nurse, bds 56 Liberty
Albert E., emp Porter & Hadfield, h 33 Ashland
WILDMAN CLARENCE W (American Dental Co.), h 68 Elmwood av
Wiley Anna A., nurse, bds 22 Lawrence av
Edson O., retired, h 14 Grant
Frank E., asst P. M., h 93 Hall
Wilkins Edna, emp A. P. W., bds 89 Charles
Joseph J., emp A. P. W., h 89 Charles
Robert, emp Petersburg, bds 89 Charles
Wilkinson Carrie, wid John W., h 165 River
Earl, emp F. T. Martin, bds 165 River
Edward S., h 164 Church
Mary J., wid James H., bds 457 Union
Warren J., N. Adams Loom Reed & Harness Co., h 51 Quincy
Willett Stephen, contractor, bds 18 Lincoln
Wilette Arthur, emp N. A. Transcript, bds 50 Chase av
Frank R., brakeman B. & M., h 52 Chase av
Modeste M., teacher, bds 52 Chase av
Williams Albert, emp 90 Main, bds Burdickville
Anna, emp 100 North, bds do
Anson S., plumber r 13 Ashland, h 100 Corinth
A. Bert, cook, h 61 Spring
Bert, emp Williamstown, bds 1 Yale
Carrie, bds 111 Bracewell av
Chester, waiter, rms 9 Francis
David T., cir mgr Transcript, h 358 W Main
Elizabeth, emp Braytonville Mill, bds 555 W Main
Eugene A., carpenter, h 864 State, r 1
Florence, domestic, bds 99 Yale
Francis, emp H. W. C. Co., h 298 Eagle
Fred R., emp Braytonville Mill, h 75 Greylock av
George, chauffeur, rms 28 Marshall
Harry, machinist, h 23 Chestnut
Isaiah N., porter B. & A., h 19 Yale
James P., retired, bds 278 Ashland
Jane, wid John, h 59 Holden
John H., weaver B. Co., h 1568 Mass. av, Blackinton
John H., emp Braytonville Mill, h 555 W Main

7,000 YEARLY ADVERTISERS ENDORSE THE CITY DIRECTORY Publications of the H. A. Manning Co.

Williams John I., retired, bds 99 Yale
Laura, wid Charles, bds 69 Quincy
Mabel A., bds 555 W Main
Mary H., wid Charles H., h 74 Chestnut
Mary J., emp B. Co., bds 1568 Mass. av, Blackinton
Maud, domestic, bds 99 Yale
Millie Mrs., h 236 Eagle
R. Thomas, vet surgeon 63½ Center, h 59 Holden
Sadie E., domestic, bds 99 Yale
Thomas, weaver B. Co., h 1569 Mass. av, Blackinton
Thomas, emp Braytonville Mill, h 229 River
Thomas H., weaver, h 421 W Main
Waldo F., chauffeur C. E. Whitney, h 278 Ashland
Williamson Charles A., supt Keith's, h 55 Marion av
Lawrence, bds 102 Brooklyn
WILLIAMSON PETER (Williamson & Warren Coal Co.), h 102 Brooklyn
WILLIAMSON & WARREN COAL CO 57 Holden, 15 Main, see p 19
Willian Elizabeth, wid William, h 58 Frederick
Willner Samuel M., emp Byam Printing Co., h 7 Laurel av
Wills Albert A., emp Blackinton, h 103 Main (612)
Wilner Adelbert, organist, h 1191 Mass. av, Blackinton
Wilson Alice, mill hand, bds 11 N Holden
Arthur, emp N. A. Gas Co., bds 60 Richview av
Bertha, bds 185 Prospect
Chester H., emp H. W. C. B. Co., bds 389 River
Department Store, Chas. A. Rochat & Co., props, 107 Main
Emmaline, wid Henry, bds 21 Meadow
George L., porter, h 21 Meadow
Harriett, wid William H., h 60 Richview
WILSON HOUSE DRUG STORE CO Louis A. Norcutt mgr, druggists 61 Main, see p 44
James, emp city, h 3 Chase Hill
Jennie R., emp B. Mill, bds 60 Richview av
Robert, emp A. P. W., h 6 Dowlin pl
Samuel, emp A. P. W., h 5 Dowlin pl
Thomas, emp B. Mill, bds 60 Richview av
William A., lunch 12 Ashland, h 32 Bank
William, teamster, bds 60 Richview av
William E., retired, h 185 Prospect
Winchell Charles E. (H. W. Clark & Co.), h 200 Main
Windover Adelbert, janitor City Hall, h 57 Hall
Fred A., emp Pittsfield, h 199 State
Windrow Albert, emp 89 State, bds 82 Hall
Edith, emp A. P. W., bds 37 Frederick
George H., emp A. P. W., bds 347 Houghton
George T., engraver, h 37 Frederick

Consult the City Directory FOR THE NAME OF THE MERCHANT WHO HANDLES YOUR FAVORITE BRAND OF GOODS. It is put there for YOUR BENEFIT.

Windrow Helena, bds 37 Frederick
William, emp W. P. W., h 82 Hall
Windsor Henry, emp B. St. Ry, h 36 Bank
Mary, rms 36 Bank
Print Works, mfrs calico prints, Canal to Cliff on Union
Wing Bert, livery 66 Summer, rms 66 Main
Ellen, wid Horace B., bds 56 Summer
George W., laborer, h 41 Northern Lights av
Hoseas, emp B. Wing, bds 41 Northern Lights av
William, emp W. P. W., h 80 Franklin
Winnie William A., laborer, h S Church, r 3
Winning Alex, emp W. P. W., h 288 Main
Winship Louis C., electrical supt B. & M., h 48 Cady
Wise Earl, emp A. P. W., bds 15 Nelson
Robert E., opr Richmond Theatre, h 108 Eagle
William, laborer, h 15 Nelson
Witherell Almera, h 217 E Quincy
Arthur J., h 124 Church
Brayton, emp N. A. Herald, bds 124 Church
Corinna C., h 190 Eagle
Raymond, emp B. & M., h 51 Washington av
Witkoswka Frank, weaver, h 62 Gallup
Witt Almira S., wid George, bds 250 Walnut
Arthur G., contractor mason, h 250 Walnut
H. E., h 8 Summer
Woffenden Ida, emp 56 Summer, bds do
Wolcott Samuel S., salesman, rms Mansion House
Wood Alfred, emp G. Mill, h 56 New, Greylock
Alice P., sten 171 Ashland, bds 9 Elm
Alphonse, emp G. E. K. Co., bds Mrs. Clara Wood
WOOD BROS pianos, victrolas and musical mdse 34 Main, A. C. Graves, mgr, see front cover
Evelyn, bds Mrs. Clara Wood
Franc, nurse, rms 2 Church pl
Harold, clerk A. P. W., bds 9 Elm
Harry M., clerk City Market, h 9 Elm
WOOD H C CO INC Geo. H. Stebbins supt, contractors and builders 191 Ashland, see p 22
Isaiah, emp G. Mill, h 587 State rd, Greylock
John, emp Am. Exp. Co., bds 157 River
Nellie, emp W. P. W., bds 20 Meadow
Olympia, wid Charles, h N Eagle, Clarksburg
Samuel, emp N. Y. City, h 59 Kemp
Walter, emp W. P. W., h 20 Meadow
Woodbury Ethel P., bds 3 Walden
Harriet, wid Charles, h 3 Walden
Lillian H., bds 3 Walden
Woodhead Bertha W., teacher, bds 101 Marion av

Have Motor Trouble? Read the **Springfield Sunday Union**

Woodhead Mathew, tinsmith emp 30 Eagle, h 65 Church
William H., lawyer 95 Main (2), h 101 Marion av
Woodruff Furnia L., wid Charles, h 81 Ashland
Harold, student, bds 81 Ashland
Woods Annie, domestic, 53 Cherry
Charles, clerk Cutting & Co., h 157 River
David E., brakeman, bds 36 Francis
Delmer E., emp A. P. W., h 492 Union
Forbes, h 11 Hall
Mary, emp N. A. Gas Co., bds 11 Hall
L. Scott Mrs., prop Guilford Optical Co., res Fitchburg
Wilfred, emp G. Mill, h 56 New, Greylock
Woodward Charles F., nurse, 144 Church, h 46 Spring
Jennie M., teacher, h 35 Willow Dell
James, emp B. & M., h 147 North
Maude, emp H. W. Co., bds 147 North
Robert W., emp F. L. Rand, h 35 Willow Dell
Sarah A., wid John W., h 147 North
Woolworth F. W. & Co., 5 and 10c goods, 89-91 Main
Wooton Caroline, nurse N. A. Hospital, bds do
Worth Edward F., engraver, h 81 Holbrook
Henry W., emp W. P. W., h 39 Tremont
Worthington Aaron A., paper hanger and painter, h 366 Eagle
Alfred H., electrician, bds 366 Eagle
Margaret Mrs., emp B. Co., h Leonard, Blackinton
Ray, emp B. Co., bds Leonard, Blackinton
Worthy Agnes L. Mrs., boarding 77 Holden, h do
Ensign A., bkpr, h 17 Bracewell av
Everett E., clerk 15 Eagle, h 12 Meadow
Malvina, wid Albert, h 17 Bracewell av
Parley E., canvasser, h 77 Holden
Zoe, office asst 82 Church, h 17 Bracewell av
Wotton Bessie, emp A. P. W., bds 39 Williams
Florence, emp A. P. W., bds 39 Williams
Wright Aaron D., emp A. P. W., h 29 W Main
Albert, carpenter, bds Peter Wright
Burton, cook, h 12 Adams
WRIGHT CHARLES W eye, ear, nose and throat specialist 103 Main (201), h 41 Holbrook

Dr. C. W. Wright

EYE, EAR, NOSE AND THROAT

Glasses Properly Fitted

201 Dowlin Block Telephone 372-M North Adams, Mass.

Burlingame & Darby Co. Goods sold on satisfaction to the customer or your money back . . . . . .

Wright Elizabeth (Mrs. F. E.), teacher, bds 93 Glen av
Elizabeth R. Mrs., h 93 Glen av
Francis E., emp Wall Bros., h 93 Glen av
George H., emp N. A. Gas Co., h 77 Main (8)
Henry, carpenter, h 6 Briggs
Jessie, emp B. Mill, bds Peter Wright
Louise Mrs., hairdresser and chiropodist 77 Main (8), h do
Milford, emp A. P. W., h 217 River
Moses B., coremaker, h 301 W Main
Peter, engineer, h 4 Millard av, Clarksburg, r 1
Roland, emp B. Mill, bds Peter Wright
Wyche Annie, domestic 26 Cherry
Wylde Cornelius, engraver, h 19 Orchard ter
Frank, student, bds 19 Orchard ter
John, bds 19 Orchard ter
Harry, student, bds 19 Orchard ter
Wilford, student, bds 19 Orchard ter
Wyman Arthur P., policeman, h 272 Eagle
Hannah, wid Alvin, h 284 Eagle

YANKEE ARTHUR, emp Williamstown Garage, rms 28 State
Yard John, emp A. P. W., 3 Chase Hill
YARTER ALPHONSE, coal, and wood 22 Bank, h 84 Washington av, see p 19
Dennis W., bds 53 Holden
Frank, driver, h 97 Beaver
Joseph, emp W. P. W., h 8 Lewis pl
Leona, emp H. C. Mill, bds 466 Union
Mary, wid William, emp 35 Main, h 53 Holden
Stella, wid Thomas, h 466 Union
—see Guertin
Yeadon Albert, emp B. L. Co., bds 1240 Mass. av, Blackinton
George, emp B. Co., h 1240 Mass. av, Blackinton
Yeaw Caroline, wid Brayton, h Kemp av, r 2
Charles, farmer, h Kemp av
Lucius Charles, electrician, bds 68 Park av
Isaac P., carpenter, h 68 Park av
Yeoman Annie, emp Briggsville, bds 11 Summit av
John C. Jr., emp Bray Mill, h 152 Richview av
John C. Sr., h 11 Summit av
Yerton Annie Mrs., h r 301 W Main
YON JOSEPH T (Yon & Bissaillon), furniture 41 Eagle, res Pittsfield, Mass.
YON & BISSAILLON (Joseph T. Yon and Joseph Bissaillon), furniture 41 Eagle, see p 26

Edwin Barnard PUBLIC STENOGRAPHER and TYPEWRITER constantly in office. Will take notes whenever desired
88 1-2 Main St., Over Higley's

Young Alexander, retired, h S State, r 1
Arthur, emp Pittsfield, bds S State, r 1
Beatrice, emp H. C. M., bds 75 Brooklyn
Fred H., prop Berkshire Roll Covering Co., h 87 Hall
George, emp City, h 75 Brooklyn
Georginna, bds 75 Brooklyn
Grace Mrs., emp W. P. W., h 458 Main
Herbert F., driver Nat. Exp. Co., bds 49 Ashland
James T., emp A. P. W., h 89 E Quincy
YOUNG MEN'S CHRISTIAN ASSOCIATION Summer c Morris, E. Hoffmire, general secretary, see p 54

ZAPPULA CARMELA, laborer, h 57 Furnace
Zimmer Max, emp G. Mills, h 66 Greylock av
Ziter Eddie, grocer 267 State, h 314 do
Joe, emp A. P. W., bds 279 State
Michael, laborer, h 347 State
Tony, laborer, h 8 Oak av
Zocci Angelo, laborer, h 307 Walnut
Paul, laborer, h 18 Washington av
Zuchero Joseph, emp City, h 72 Furnace

DOES YOUR SIGN DO YOU CREDIT?

It pays to have a sign at your place of business when people are looking for you—the bigger the better. It also pays to have a sign in the directory, where people are all the time looking for something in your lines. If you do not have it there, you are helping your competitors who do. Nothing in print indicates progressiveness so much as a strong representation in the city directory.

Carlisle Hardware Co. Builders' Hardware a Specialty
Automobile Accessories
99 Main St. North Adams, Mass.

North Adams Business Directory

*Indicates by Special Arrangement.

AGRICULTURAL IMPLEMENTS

BURLINGAME & DARBY CO., 64 Main

CARLISLE HARDWARE CO., 99 Main

***ALE WINE & BEERS**

MULCARE & CO., 26 Marshall

ARCHITECTS

BARLOW EDWIN T., 87 Main (404)

Bond Newton C., 103 Main (401)

ART NEEDLEWORK

HOWE LAURA G. MRS., 103 Main (436)

ART GOODS

Higley L. E., 88 Main

HURD A. J., 110 Main

MARTIN F. T. INC., 98 Main

ARTISTS' MATERIALS

MARTIN FRANK T., INC., 98 Main

***AUCTIONEERS**

FRINK CHARLES L., 62 Main

AUTOMOBILE DEALERS REPAIRING AND SUPPLIES

Barber W. J., 10 Pearl

CARLISLE HARDWARE CO., 99 Main

DAVENPORT & BALDWIN, 106 Main

MARSHALL MACHINE WORKS (Repairing), 118 Marshall

MOHAWK GARAGE CO., 7-11 Main

Rand F. L. Auto Co., 110 Ashland

Tower Motor Co., 51 West Main

VAN SLEET MOTOR CO., 20-24 Main

AUTOMOBILES AND AGENCIES

Detroit-Briggs (Davenport's) see adv.

Detroiter-Oakland (Davenport's) see adv.

Dodge (Davenport's) see adv.

Dort (Mohawk Garage Co.) see p 4

Ford (Van Sleet Motor Co.) see margins

Jeffery (Mohawk Garage Co.) see p 4

Paige (Davenport's), see adv

Reo (Van Sleet Motor Co.) see margins

***AUTOMOBILE LIVERY**

SMITH D. P. (taxi), 68 Holden

DAVENPORT & BALDWIN, 106 Main

Van Sleet Motor Co. REO AND FORD AGENCY AUTO SUPPLIES 20-24 Main St. Phone 945-M

AUTOMOBILE GARAGES

DAVENPORT GARAGE, 106 Main
Rand F. L. Auto Co., 110 Ashland
Tower Motor Co., 51 West Main

BAKERS

Brooks Paul, 57 Frederick
CLARK H. W. BISCUIT CO., (crackers), 171 Ashland
Lloyd Bros., 169 River
E. Prenguber, 149 State
Renton Alexander, 74 Holden
SPAULDING BAKERY, 109 Main
WHEELER E. M. & SON, 29 Eagle

BAKERY GOODS

LIVERMORE C. H., 16 Bank
National Biscuit Co., r 85 State
Saxton's Restaurant, 90 Main

BANDS AND ORCHESTRAS

Briggs' Orchestra, B. G. Briggs, director, 49 Summer
Fogg's Band & Orchestra, Peter Fogg, mgr, 69 Main (5)
Reynolds Orchestra, T. J. Reynolds, director, 103 Main (525)

BANKS

NORTH ADAMS NATIONAL BANK, Main c Bank, Pres, W. H. Pritchard; Vice-pres, G. P. Lawrence; Cashier Albert E. Spencer
Berkshire County Co-operative Bank, 103 Main (204)
HOOSAC SAVINGS BANK, 97 Main, Pres, E. B. Penniman; Vice-pres, J. E. Hunter; Treas, W. W. Richmond; Clerk, H. E. Wetherbee
NORTH ADAMS TRUST COMPANY, Pres, R. A. J. Hewat; V-pres, C. H. Cutting; Treas, Shelley W. Potter
NORTH ADAMS SAVINGS BANK, 86 Main, Pres, H. W. Clark; Vice-pres, V. A. Whitaker; Treas, E. D. Whitaker

BANKERS AND BROKERS

FORD & MALCOLM, 103 Main
Gallup Clarence W., 85 Main (410)

BARBER SHOPS

Beauregard Wilfred, 186 Ashland
Belanger Archie, 15½ Center
BERARD ULRIC J., 70 Union
Durand George A., 9 and 24 State
DUROCHER E. F., 25 Eagle
Fisher Joseph, 34 Holden
Fontaine Exiar, 166 Union
Giusti Henry, 112 Center
Howard Charles M., 31 Holden
IDEAL BARBER SHOP, 44 State
Jordan Ralph, 2 West Main
Kelly F. J., 9 Marshall
Lamberti Louis, 137 State
LEVESQUE WILFRED, 44 State
Lussier Joseph, 114 Marshall
Nagle James F., 44 Eagle
Pelkey Napoleon L., 59 State
Perenick Salvatore, 145 Eagle
Phelps R. M., 161 River

Burlingame & Darby Co. BEST QUALITY GOODS PRICES ARE LOW FOR HIGH QUALITY

Post Edward H., 26 Bank
Rougeau Ernest J., 54 Main
Scarvo A., 46 Holden
Sprague L. P., Berkshire Hotel blk, Bank
Sreeman J. H., 159 Union
Walker Charles H., 41½ Main
Wellington The, 24 State
West Joseph E., 580 State rd, Greylock

BICYCLE DEALERS

Starr E. J., 52 Center

BILLIARDS AND POOL

BERARD ULRIC J., 70 Union
BRUNSWICK BILLIARD ROOMS, 70 Union
Fisher Joseph, 54 Holden
Giusti Henry, 112 Center
Lussier Joseph, 114 Marshall
OLYMPIAN, 103 Main (208)
West Joseph, 580 State rd, Greylock

BLACKSMITHS

Barsalou David A., 33-35 Marshall
Belanger Adelore, 358 State rd, Greylock
BRONITSKY JOSEPH, 124 Ashland
Farley James S., Pearl
Geary Michael P., Pearl
Morrier Jules, Union cor Willow Dell
King Calix, Willow Dell, n Union
ROBERTSON JOHN A., 21 Marshall
Sanguinet M., r 101 Center
Sherman L. H., r 101 Center

BOARDING AND ROOMS

Bador Mary, 15 Summer
Boyce William, 17 Taft, Greylock
Castagna V., 38 State
Crofts Elizabeth G., 38 Center
Estes Alice Mrs., 69 Holden
Gallup C. A., 33 Holden
Girard Lillian Mrs., 22 Main
Gartman John L., 108½ Main
Haggerty Ellen, 81 West Main
LeRay Irving, 150 Eagle
L'Heureux Blanche O. Mrs., 87 Church
Naylor Joseph Mrs., 20 Center
Purcell John W., 38 Summer
Smith Frederick Mrs., 3 Church pl
Tatro Mary Mrs., 161 River
Worthy Agnes L. Mrs., 77 Holden

BOILER MAKERS

Monahan M. J., Pearl

BOOK BINDING

EXCELSIOR PRINTING CO., Houghton c Bracewell av

BOOKSELLERS AND STATIONERS

Brackley John & Co., 53 Main
Higley L. E. (stationery), 88 Main
MARTIN FRANK T., INC., 98 Main

BOOTBLACKING

DeSanti James, 88¾ Main
DeSanti & Lopardo, 11 State
Digiore & Delnegro, 70 Main
Marchocas Geo., 25 Main
N. Adams Shine Parlor, 43 Main

BOOT AND SHOE DEALERS

BISSAILLON E., 93 Main
BLACKINTON STORE CO., Blackinton

Bank Street Shoe Store, 14 Bank
Gabriner S., 101 Center

Gabriner S., 101 Center
Grande D. O., 455 Eagle
Green Robert, 25 Center
Kronick I. & Sons, 17 State, 8 Marshall, 17 Eagle
Kronick M. & Sons, 66 Union
LA FORTUNE PHILIP H., 41 State
LAMB W. E. & CO., 108 Main
MARTIN JAMES, 20 Holden
Melcher Abraham (second hand), 91 Center
PRATT SHOE STORE, 60 Main
Scerbo Ezeo, 48 Eagle
Wall Bros., 81-83 Main

BOOT AND SHOE REPAIRERS

Bank Street Shoe Store, 14 Main
Barbeau John, 141 State
BISSAILLON E., 93 Main
Brown Lyman, 15 Main
Comito Paul, 116 Marshall
DE MARCO LAWRENCE, 4 Ashland
DeSanti James, 88½ Main
DeSanti & Lopardo, 11 State
DUROCHER C. H., 8 Miner
Gabriner Samuel, 101 Center
Girard Joseph, 580 State rd
Grande Dominick O., 55 Eagle
Guzzi Felix, 214 Houghton
HAFNER JOHN, 175½ River
Hasenfelder William, 39 Marshall
LA FORTUNE PHILIP H., 39 State
MAXIMILLIAN ANTHONY, 7 Main
Melcher Abraham (second hand), 95 Center
MODENA VINCENZO, 6 Marshall
Nassif Kalin, 149 Ashland
Noel & Gagner, 74 Union
Parker C. V., 199 Houghton
Partenope Bros., 72 Main
SCERBO EZEO, 48 Eagle
Shapiro Jacob, 48 Holden
Urbano, Paola, 262 River

BOTTLERS AND SODA MFRS

Cascade Soda Bottling Co., 2 Main
LEMOINE LUDGER, 43 Union
MULCARE J. H. & CO., 26-30 Marshall and 116 Center
Ryan Charles, 55 Holden
STAR SODA CO., 53 State

BOX MFRS

DIBBLE S. S. LUMBER CO., 174 State
McMillin E. A. Co., The, (paper) 2 Chestnut

BOWLING ALLEYS

Casino, 91 Main
OLYMPIAN, 103 Main (208)

BRICK MFRS

North Adams Brick Co., State rd n West Main

BRUSH MFRS

PETERSBURG BRUSH CO., 138 Ashland
North Adams Machine Brush Co., 60 Union

BUILDERS' MATERIALS

BERKSHIRE COAL CO., (cement) 36 Union

DIBBLE S. B. LUMBER CO., THE, 174 State
FITCH B. B. LUMBER CO., 101 State
WOOD H. C. CO., INC., 191 Ashland

BUILDING STONE

Hoosac Co., Natural Bridge rd
WALSH JOHN B., r 15 Eagle
WOOD H. C. CO., INC., 191 Ashland

BUILDING MOVERS

Haskins H. A., 168 West Main
WHITNEY C. E., 219 Church

BUSINESS COLLEGE

Bliss Business College, 82 Main

*BUTTER AND EGGS

BALLSTON REFRIGERATING STORAGE CO., (wholesale), 75 Morris

CABINET MAKERS AND REPAIRERS

CODY JAMES H., 22 Eagle
COMISKEY JAMES L. 13 Union
Harris A. N., 34 Bank
SULLIVAN LILLIAN B., 47 Main

CARPENTERS AND BUILDERS

Agan John J., 245 Houghton
Butler Charles E., 9 Montana
BRESNEHAN JOHN D. rear 23½ Bank and 477 Walnut
BUTTON J. R., 9 Bank
Cummings John, 96 Liberty
Greenwood Nathan, rear 115 Holden
KEATING WALTER J., (plumbing 23½ Bank, r Transcript
McCann Hugh R., 110 Holden
Mulroney James, 107 Liberty
Phillips & Pyke, r 37 Main
SCOTT WINFIELD B., 80 Ashland
Spencer Bros., 103 Main (202)
WHITNEY C. E., 219 Church
WOOD H. C. CO., INC., 191 Ashland

*CARPETS AND OIL CLOTHS

CODY J. H., 22 Eagle
SULLIVAN WM. B., 47 Main
YON & BISSAILLON, 41 Eagle

*CARPET CLEANERS

Briggs Richard, 150 South Church
MODEL LAUNDERING CO., 46 Lincoln
NORTH ADAMS WINDOW CLEANING CO., 49 Eagle

*CARRIAGE AND SLEIGH MFRS

BRONITSKY JOSEPH, r 112 Ashland
LA FAVE J. Z., 51 West Main
Ruel Seraphin, cor Union Willow Dell

Over 27,000 Subscribers read the **Springfield Union** Are You One of Them

*CATERERS

CEMENT AND CONCRETE WORK

BRESNEHAN JOHN D., r 37 Bank
BUTTON JOHN R., 26 Marion av
Fitzgerald Patrick J., 58 Bracewell av
Lyons James T., 496 West Main

*CEMENT LIME AND HAIR

BERKSHIRE COAL AND GRAIN CO., 36 Union
FITCH B. B. LUMBER CO., 101 State

*CHIROPODISTS

NORTHUP HELEN E. MRS., 19 Summer
QUACKENBUSH HARRY, 81 Eagle

CIDER MFRS

Briggs Richard, 150 South Church

CIGAR MFRS

Caron Frank, 112½ Main
Clossey & Huffnagle, 46 Eagle
Collins J. F. & Co., 48 State
Conlon J. F., 13 Ashland
Conlon & Matthews, 19 Main
Flaherty John H., 87 Center
MURNAGHAN ROBERT F., 177 River
Roach J. N., 70½ Main
SEASONS FRANK A., 55 State

CIGARS AND TOBACCO

(See Tobacconists)

CIRCULAR LETTERS AND ADDRESSING

RESULT MAILING CO., 38 Parker bldg, Schenectady, N. Y.

CIVIL ENGINEERS

TULLER WILLIAM N., 103 Main (409)
SMITH FREDERIC S., 3 Church pl

CLAIRVOYANT

Howe W. C., 40 South

*CLOAKS AND SUITS

BISSAILLON E., 93 Main Main
BOSTON STORE, 67-71 Main
McCRAW & TATRO, 56 Main

CLOTH MFRS

Arnold Print Works (Bleachers, etc), Marshall
Blackinton Cloth Co., (woolen and worsted) Main c Marshall
Blackinton Co., (woolen), 1568 Massachusetts av
Greylock Mills, (cotton), State rd, Greylock
Hoosac Cotton Mills, (cotton), Eagle
Hoosac Worsted Co., (worsteds), Brown
NORTH ADAMS MFG. CO., (woolen), west Main
Strong, Hewat & Co., (woolen), Briggsville

Burlingame & Darby Co. HARDWARE DRUGS
Goods Sold on Your Money Back If Not Satisfied Plan.

Windsor Print Works (Bleachers, etc.), Union

CLOTHES CLEANED AND REPAIRED

(See Tailors)

ASTORINO S., 7 Bank
Berkson Samuel, 19 State
COHEN JOSEPH, 34 Ashland
GUARANTEE TAILORS THE, 51 Eagle, tel 1162-W
John M., 159 State
Leonard Frederick J., Leonard, Blackinton
LITCHFIELD C. H., 14 Ashland
NEW METHOD CO., River c Eagle, office
WESS IKE, 49 Eagle

CLOTHING & GENT'S FURNISHINGS

BISSAILLON E., 93 Main
BOLAND P. J. CO., (custom made), Bank
BOLAND P. J. & SON, (custom made), Main cor State
Brennan, J. P., 114 Main
BUTLER H. H., (ladies and gents), 85 Main
CUTTING C. H. & CO., Main cor State
DeGuzzi Frank, (second hand and custom made), 79½ Main
Green Robert, 25 Center
John Mary Mrs., 159 State
Katsh H. S., 49 Main
Kerson Joseph H., 43 State
Kronick Morris, 15 State
Lenhoff J., 43 Eagle
Lurie M. & Co., 106 Main
McCRAW & TATRO, 56-58 Main
Melcher Abraham, (second hand), 93 Center r
MILLER J. E., 113 Main
Rosenthal David, 23 Eagle
Salkin Bros., 30 Marshall

CLOTH FINISHING MACHINE MFRS

HUNTER JAMES MACHINE CO., 2-16 Main

COAL AND COKE DEALERS

BERKSHIRE COAL & GRAIN CO., 36 Union
BLACKINTON COAL & WOOD CO., 1438 Massachusetts av, Blackinton
FITCH B. B. LUMBER CO., 101 State
LILLY J. J. ESTATE, 37 Main
MEUNIER ROCH A., 580 West Main
Nichols W. J., 24 Center
O'Connor T. C., 580 West Main
Rudnick Coal & Charcoal Co., 151 Ashland
Snyder W. G., 62 Summer
YARTER A., 22 Bank

COLD STORAGE

BALLSTON REFRIGERATING STORAGE CO., 75 Morris
Clark H. W. & Co., 4 Summer
North Adams Beef & Produce Co., B. & M. Yards

COMB MFRS

Bonnar David Mfg Co., Corinth

COMMISSION MERCHANTS

Flood Nathan B., butter, eggs, etc., 85 State
Blackinton Cloth Co., (cloth), 25 Main

Edwin Barnard 87 1-2 MAIN ST. SUBSTANTIAL FIRE COMPANIES. LIBERAL TREATMENT TO POLICY HOLDERS. Your Business Appreciated

CONCRETE

(See Cement and Concrete)

CONFECTIONERY

(RETAIL)

Brackley J. & Co., 49 Main
BRAMAN F. E. & CO., Empire bldg
Bolus J. A., Eagle cor Union
Corsiglia Mary Mrs., 11 Eagle
Deep M. H., 145 Ashland
Ellis M., 115 Main
Ellis S., 42 Holden
Gale J. W., 19 Eagle
George E., 101 Eagle
Grande Colombi Mrs., 57 Furnace
GUZZY JAMES, 177 River
HASTINGS PHARMACY, Main c State
Kalp Thomas, 27 Main
LeBEL M. O., Main c Kemp
Less Joseph, 21 State
Libardi Joseph, 61 State
Miller Edward, 53 Eagle
Nijan Brien, 19 West Main
Nassif Salum, 60 Union
Randall James, Richmond Theatre Lobby
RICHTON S., 97 Center
SAXTON'S RESTAURANT, 90 Main
Siciliano Angelo, 5 Eagle
STAR SODA CO., 53 State
SUTTY MARY, 92 Main
Toomey John, 33 Main
Van Steemburg Wm., 376 River

(WHOLESALE)

Clark W. H. & Co., State cor Summer
George E., 101 Eagle
Breen Bros., 58 Center
RICE'S DRUG STORE, Main c Eagle

CONTRACTORS

(See Carpenters and Builders)

COTTON GOODS MFRS

Greylock Mills, Greylock
Hoosac Cotton Mills, Eagle

COTTON BROKERS

SAYLES WHITAKER, 85 Main (3-4)

CRACKER MFRS

CLARK H. W. BISCUIT CO., 171 Ashland
National Biscuit Co., r 85 State

CROCKERY, GLASS AND EARTHENWARE

BRAMAN F. E. & CO., Empire bldg
CODY J. H., 22 Eagle
HURD A. J., 110 Main
Sperry W. H. & Co. (wholesale), 114 Holden
Spruill J. B. Est., 97 Main
Weiner H., 15 Center
WESTON L. A., 23 Eagle

DANCING TEACHERS

Mason Nellie B., 103 Main (516)
Purcell Grace L., 38 Summer

*DECORATING

ALLEN & McNULTY, rear 37 Main
LaFORCE & GAUDETTE, 56 Center
WHITE DECORATING CO., 9 Eagle

DENTISTS

AMERICAN DENTAL CO., 76 Main
CANFIELD J. L., 103 Main (302) hours 8-12 a. m.; 1-6 and 7-9 p. m. Sundays 8 a. m. to 1 p. m. and 7-8 p. m.

C. H. Cutting & Co. CLOTHIERS
Cutting Corner Since 1870

DONOVAN WILLIAM H., 69 Main
Dox George W., 95 Main
Horahan W. H., 57¾ Main
LADD LAURENCE A., 98½ Main. Office hours 9-12 a. m. and 2-5 p. m. Tel. 324W
Montgomery Frank W., 57¾ Main (210)
Rice F. R., 69 Main
Shorrock Arthur, 68 Main
Smith H. A., 62 Main (5)
Sullivan Esmonde R., 87 Main (316)
SULLIVAN F. P., 103 Main (304)
Sullivan W. M., 87 Main (316)
Welch C. F., 77 Main

*DEPUTY SHERIFFS

FRINK CHARLES L., 92 Main

*DIAMONDS

HORAHAN FRANK T., 50 Holden

DIRECTORY AND MAP PUBLISHERS

MANNING H. A. & CO., 231 Main St., Springfield

DOORS, SASH AND BLIND MFRS

DIBBLE S. B. & CO., THE 174 State
FITCH B. B. LUMBER CO., 101 State

*DRAPERY GOODS

BOSTON STORE, 65-67 Main
McCRAW & TATRO, 56-58 Main

DRESSMAKERS

Beauparlant Amanda, 193 Church
Beauregard Matilda Mrs., 61 River
Brennan Annie, 119 Prospect
Burkland Alice Mrs., 437 Main
Chenaille Louisa, 35 Union
Chrystal Mary, 21 Bank
Cormier Inez, 51 Franklin
Daniels Albina Mrs., 168 Houghton
Fitzgerald Margaret C., 58 Bracewell av
Fuller Jeanne, 22 Chestnut
Giroux Octavia Mrs., 87 Church
Goslin Lillian, 93 Church
Gould Cora B. Mrs., 73 North
Hammond Lena M., 103 Main (510)
Harcourt Jessie, 338 Main
Harrington Minnie, 103 Main (533)
Harris Isadore Mrs., 17 Bank
Jones Elizabeth A., 103 Main (622)
LaBrie Virginia, 155 Pleasant
Larabee Imogene G., 88 E Quincy
Leighton Ella R., 2 Bethel
Leary Margaret G., 339 River
Macksey Annie, h 10 Spring
McCarthy Bridget, 80 Porter
McCarthy Elsie, 80 Porter
McNiernay Mary, 58 Quincy
Miner Alvina, 1538 Massachusetts av, Blackinton
Northrup L. Ione, 19 Summer
Reed Etta, 75 Yale
Ryan Josephine, 70 Holden
Scott Laura Mrs., 93 Church
Shippee Alta D. Mrs., 28 Spring
Walcott Nellie, 217 Main

Van Sleet Motor Co. REO AND FORD AGENCY AUTO SUPPLIES 20-24 Main St. Phone 945-M

DRUGS AND MEDICINES

Anderson G., 594 State rd, Greylock
Apothecary Hall, Inc., 85 Main
BURLINGAME & DARBY CO., 64 Main
Bradford Fred L., 35 Eagle
Farley Carl M., 167 River
Farley T. C., 9 Eagle
HASTINGS GEORGE A., Main cor State
Moloney Patrick H., 1535 Massachusetts av, Blackinton
Parker Charles V., 207 Houghton (Liniment Mfg.)
Perron Charles H., 144 Union
RICE DRUG STORE, cor Main and Eagle
WILSON HOUSE DRUG STORE, 61 Main

DRY AND FANCY GOODS

BLACKINTON STORE CO., Blackinton
BOSTON STORE, 67-71 Main and 4-12 Holden
BRAMAN F. E. & CO., Empire bldg
Jaffe A., 57½ Main
Deep E. M., 316 State
Kaliner Morris, (cart), 24 Bryant
Lenhoff H., 72 Union
McCRAW & TATRO, 56-58 Main
Rosenberg Herman, (com), 83 Hathaway
Smith W. N., 202 Beaver

***DYEING AND CLEANING**

ASTORINO SILVESTRO, 7 Bank
COHEN JOSEPH, 34 Ashland
NEW METHOD CO., River c Eagle
WESS IKE, 49 Eagle

ELECTRIC LIGHT COMPANY

NORTH ADAMS GAS LIGHT CO., 23 Bank

***ELECTRICIANS AND SUPPLIES**

Costine Robert R., 111 Holden
NORTH ADAMS GAS CO., 23 Bank
OSBORN HAROLD B. S., 19 Bank

***EMBALMERS**

COMISKEY J. L., 13 Union
SIMMONS L. A., 38-40 Bank

***EMBROIDERY**

HOWE LAURA G. MRS., 103 Main (436)

***ENGRAVER**

HORAHAN FRANK T., 50 Holden

EXPRESS COMPANIES

Adams and N. Adams Express
American and National Ex. Co., 100 Main and Depot
BOSTON & SPRINGFIELD DESPATCH EXPRESS CO., 68 Holden
National B. & M. Depot and Blackinton

EXPRESSMEN

(See Trucking)

FERTILIZERS

BURLINGAME & DARBY CO., 64 Main
CARLISLE HARDWARE CO., 99 Main

Burlingame & Darby Co. FINE RUBBER GOODS HOT WATER BOTTLES FOUNTAIN SYRINGES

NORTH ADAMS TALLOW CO., 143 Ashland

FISH AND GAME WARDEN

Nichols Arthur M., (deputy) 20 West Main

FIVE AND TEN CENT STORE

BRAMAN F. E. & CO., Empire bldg
Woolworth F. M. & Co., 89 to 91 Main

FISH AND OYSTERS

Ropes C. A. & Co., 33 Eagle
PERKINS THOMAS E., 151 Houghton

FLORISTS

BOOTHMAN A. J., 18 State
HURD L. M., 10 Ashland
Houghton A. C. Mrs., 55 Arnold pl
Larabee H. W., 88 East Quincy
PRATT F. H., 226 Ashland
Quadland C. & Son, 340 Houghton
Schmutz A. J., 23 Arnold pl

FLOUR FEED AND GRAIN

BERKSHIRE COAL AND GRAIN CO., 36 Union
BLACKINTON STORE CO., 1438 Massachusetts av, Blackinton
North Adams Flour & Grain Co., 50 Furnace
POTTER BROS. & CO., (wholesale and retail), 63-71 Morris

FOUNDRY

Brooklyn Street Foundry Co., 219 Houghton
HUNTER JAMES MACHINE CO., 2-16 Main

FRUITS

(RETAIL)

Bolus J. A., Eagle cor Union
Deep M. H., 145 Ashland
Ellis S., 42 Holden
GYURAS JOSEPH, 3 Eagle
Joseph Peter Mrs., 261 River
Kalp Thomas, 27 Main
LANFAIR E. B., 144 Houghton
Less Joseph, 21 State
NASSIF GEO. J., Ashland c Summer
Nassif Saleem, 60 Union
Nijan Brien, 19 West Main
Shaker Abraham, 112 Marshall
SUTTY MARY, 92 Main

(WHOLESALE)

Less William & Co., 111 Center

*FUNERAL DIRECTORS

SIMMONS L. A., 38-40 Bank
COMISKEY J. L., 13 Union

FURNITURE, CARPETS, ETC

BASHEVKIN D. & CO. 20-22 Marshall
Bona & Molteni (2nd hand), 81 Center
Cadieux Ludger, 82 Holden
CODY J. H., 22-28 Eagle
COMISKEY JAMES L., 13 Union
LABRIE H. A., 9-11 Center
Morrison Malcolm, 38 Holden
SULLIVAN WILLIAM, B. 47 Main
YON & BISSAILLON, 41 Eagle

*FURRIERS

DE PACE LOUIS, 57¾ Main
RODINSKY I., 87 Main
WEIN MAX, 77 Main (3)

*GARAGES

DAVENPORT & BALDWIN, 106 Main
MOHAWK GARAGE CO., 7-11 Main
VAN SLEET MOTOR CO., 20-24 Main

GAS LIGHTING

NORTH ADAMS GAS LIGHT CO., 23 Bank

*GENERAL REPAIRING

BABCOCK EUGENE H., 7½ Eagle, tel 947 M

GENERAL STORE

BLACKINTON STORE CO., 1438 Massachusetts av, Blackinton
Davies Edward, 1560 Massachusetts av, Blackinton
Greylock Grocrey, State rd
Kemp Charles D., Red Mills, Clarksburg
MEUNIER ROCH A., 580 West Main

GLOVE MFR

Farrell Julia Mrs., 79 River

GROCERS

Andrews Solomon, 333 River
Attalla Culide, 275 River
Beauchmin Albert, 385 West Main
Belanger Frank, 127 State
Benoit A., 13 Washington av
Betti Rose Mrs., 167 State
BLACKINTON STORE CO., 1438 Massachusetts av, Blackinton
Boland William P., 105 Eagle
Bolus J. A., Eagle cor Union
BRAMAN M. VAN NESS, 155-159 River
Brown George E., 28 Dover
Cavanaugh Frank, 473 Church
CAVAZZA & MONTAGNA, 139 State
Chain Henry & Son, 10 Marshal
City Cash Grocery Co., 170 Ashland
Cleveland Egbert, 186 East Quincy
Collins Nellie, 93 West Main
Crawford William, 287 West Main
Dalrymple Granville W., (cart), Natural Bridge rd
Davies Edward, 1560 Massachusetts av, Blackinton
David Lewis J., 429 West Main
Deep Michael H., 145 Ashland
Dempsey Timothy J., 324 Houghton
Doyle John P., 176 Union
Ellis & Co., 47½ Veazie
George Nicholas, 344 Union
Gillhooley Thomas J., 437 West Main
Grande Colombi Mrs., 57 Furnace
GREAT ATLANTIC & PACIFIC TEA CO., 66 Main
Greylock Grocery Co., 459 State rd, Greylock
Griffin James H., 233 Houghton
Grosso Charles, 153 State
GUZZY JAMES, 177 River
Jacobs Bros., 43 Center
Halbig John J., 390 Main
Joseph A. J., 285 Ashland
Joseph Peter Mrs., 261 River
Katsh Julius, 160 Eagle
Kemp C. D., Clarksburg

Kronick A. & Son, 45 Eagle
Kronick Harry, 115 River
LABRIE J. H. & CO., 226 Houghton
LANFAIR EDWARD B., 144 Houghton
LEBEL M. O., Main c Kemp
Lee A. A., 250 Eagle
Mancusso Dominic, 117 Center
Mattricoli F., 167 State
Maiello Thomas, 87 Furnace
McAuley John Mrs., 73 Holbrook
Michael Bryin, 109 River
MEUNIER ROCK A., 580 W. Main
Mitchell Kalael, 74 Holbrook
Murphy John D., 264 River
Nassif Joseph B., 185 Houghton
Nassif Saleem, 60 Union
Nijan Brien, 19 West Main
North Adams Cash Grocery, 37 Eagle
Peoples Cash Market, 45 Eagle
Perenick Angelina, 321 Eagle
Perrone Catherine Mrs., 3 Main
Phelps Henry A., 168 North
Pierri V. A., 1 Francis av
Pincombe William A., 1242 Massachusetts av, Blackinton
Prevey Charles, 475 Union
RICHTON SAMUEL, 99 Center
Roberts Toussaint, 9 Union
Roco Phillip, 243 Main
Rudnick George, 17 Center
Saliba Samuel, 155 State
Seasons John F., 83 Holden
Sheldon Albert M., 310 Church
SHERMAN H. A. & SON, 15 Eagle
Simons L. M., 3 River
Smith W. N., 202 Beaver
Solomon Tony, 279 State
Standard Mercantile Co., 27 Eagle
Sullivan John J., 5 Center
Tallarico G., 53 Center
TAYLOR THOMAS H., Houghton cor Fuller
Trudeau Bros., 2 Miner
Van Steemburg F., 353 River
Ziter Eddie, 267 State
Walsh James J., 144 Liberty

(WHOLESALE)

BRAMAN M. VAN NESS, 155-59 River
CLARK H. W. & CO., State cor Summer
North Adams Wholesale Co., 91 State

GUN AND LOCKSMITHS

BABCOCK EUGENE H., Eagle

HAIRDRESSING AND MANICURING

BRADLEY A. R. MRS., 85 Main (206)
Broderick Mary, 103 Main (520)
CARDINAL R. L. MRS., 103 Main (301)
DUROCHER E. F., 25 Eagle
NORTHUP HELEN E., MRS., 19 Summer
Pike Esther Mrs., 2 Church pl
Summer Nellie, 88½ Main
White Clara A., 103 Main (433)
Wright Louise Mrs., 77 Main (8)

HARDWARE DEALERS

BLACKINTON STORE CO., 1438 Massachusetts av, Blackinton

BURLINGAME & DARBY, 64 Main
CARLISLE HARDWARE CO., 99 Main

HARNESS AND HORSE FURNISHING GOODS

Dowlin Leather Co., 151 Pleasant
North Adams Loom-Reed & Harness Co., 3 Chestnut
Shapiro Samuel, 35 Union
TEITGENS C. D., 29 Marshall

*HATS AND CAPS

BISSAILLON E., 93 Main

HAY AND STRAW

(See Flour, Feed and Grain)
BERKSHIRE COAL AND GRAIN CO., 36 Union
GOSSELIN R., 15 Main
Nichols W. J., 24 Center
Snyder W. G., 62 Summer

HIDES, SKINS, TALLOW AND SALT

NORTH ADAMS TALLOW CO., 143 Ashland

HORSE DEALERS

Shapiro S., 35 Union
Welch Wm. J., 169 Pleasant

HOSPITALS

Berkshire Hills Sanatorium, 100 North
North Adams Hospital, Hospital av
VROOMAN'S DR. SANITARIUM, 93 Park av

HOTELS

BERKSHIRE HOTEL, E. M. Moore mgr, Bank c Summer
Mansion House, J. J. McDonough prop, 43-47 State
Richmond Hotel, W. A. Newman, mgr, State cor Main
Wellington Hotel, W. A. Newman, mgr, 20 State

ICE CREAM

HASTINGS GEORGE A., Main cor State
RICE'S DRUG STORE, Main c Eagle
STAR SODA CO., 53 State, see p
WILSON HOUSE DRUG STORE, 115 Main

(WHOLESALE)

Gale J. W. & Co., 19 Eagle
Toomey John, 33 Main

ICE DEALERS

Hillard John R., 147 Pleasant
Hall Frank E., 137 East Quincy
Pike A. D. (wholesale), E. Mountain rd
Scully & Co., 108 Center

INSURANCE COMPANIES

(See Insurance Agents)
AETNA LIFE INSURANCE CO., J. P. Reed, agt, 6 Bank
Berkshire Life Insurance Co., 82 Main
BERKSHIRE MUTUAL FIRE INSURANCE CO., C. C. Haskins agt, 103 Main
Boston Mutual Life Insurance Co., 87 Main (424)
Connecticut Mutual Life Insurance Co., 82 Main
Delaware Insurance Co. of Philadelphia, 95 Main
Hancock John Mutual Life Insurance Co., 103 Main

Burlingame & Darby Co. BEST QUALITY GOODS PRICES ARE LOW FOR HIGH QUALITY

Metropolitan Life Insurance Co., 87 Main (430)
NEW ENGLAND MUTUAL LIFE INSURANCE CO., H. A. Gallup agt, 85 Main (410)
Northwestern Mutual Life Insurance Co., A. D. Pike agt, 82 Main
Prudential Insurance Company of America, 103 Main

INSURANCE AGENTS

BARNARD EDWIN 88½ Main
Broaddus Carlyle, 75 Hall
Burch William M., 82 Main
Crowley T. J., 108½ Main
DeFalco F. C., 57¾ Main
Fleming M. J., 85 River
FORD & MALCOLM 103 Main (204)
French George, 54 Main
GALLUP H. A. AGENCY, 87 Main
GENDRON JOSEPH A., 68 Main
HASKINS CLIFFORD C., 103 Main (206)
LA BRIE J. H., 326 Houghton
Maher James W., 82 Main
MILLER GEORGE F. & CO., 62 Main (9)
O'HEARN BROS., 88½ Main
Pike A. D., 82 Main
Ransford Frank, 82 Main
REED JOSEPH P., agt Aetna Life Ins. Co., 9 Bank

INVESTMENTS

FORD & MALCOLM, 103 Main
Gallup C. W., 85 Main (410)
GALLUP HARVEY A. AGENCY, 85 Main (410)
MILLARD CHARLES K., 54 Main (8)

IRON STEEL AND HEAVY HARDWARE

CARLISLE HARDWARE CO., 99 Main
BURLINGAME & DARBY CO., 64 Main
HUNTER JAMES MACHINE CO., 2-16 Main

JEWELERS

(See Watchmakers and Jewelers)

JUNK DEALERS

Cramer David, 67 Liberty
Entin Harry, 17 Francis
Jacobs Herman, 227 Ashland
Kronick Morris, 199 Houghton
Less Abraham, 161 Houghton
Less Joseph, 23 State
Manes Morris, 256 State
North Adams Junk Co., 333 Ashland
NORTH ADAMS PAPER STOCK CO., 136 Ashland
Sofro Barney, 137 Bracewell av
Spitzer Harry, 9 South
Yoffe Hyman, 139 Liberty

JUSTICES OF THE PEACE

Archer O. A., Ashe P. J., Bacon W. C., Barrington William F., Brooker Chas. S., Couch Mark E., Craswell Alexander, Frink Charles L., Fulton A. W., Gendron J. A., Getman Earl D., Kiely Edward C., Megenis John E., Martin John, Meekins Edward M., Miller Geo. F., O'Halloran Jas., O'Hearn William A., Orr Henry S., Phelps Carleton T., Potter James Tracy, Rosasco Giovanni B., Smith Geo.

Edwin Barnard PUBLIC STENOGRAPHER AND TYPEWRITER constantly in office will take notes when desired 88 1-2 MAIN ST. OVER HIGLEY'S

JUSTICES OF THE PEACE

W., Witherell A. J., Crosier E. J., Collins Wm. S., Boland Bernard, Sperry William H., Woodhead Wm. H., special justices performing marriages, O'Halloran James. Special commissioners, Fuller Mildred E., Amell Mabel, Gendron J. A.

KODAKS & SUPPLIES

HASTINGS PHARMACY, Main c State

LANDSCAPE GARDENERS

Quadland C. & Son, 340 Houghton

LAUNDRIES

HENRY'S STEAM LAUNDRY CO., 11 Bank and 136 Houghton

LEE SING, 38 Eagle

MODEL LAUNDERING CO., 46 Lincoln

NEW SYSTEM WET WASH, 146-154 Ashland

Pong Charlie, 19 State

Wah Sing, 104 Holden

LAWYERS

Ashe P. J., 82 Main

Barrington W. F., 82 Main

Boland J. Bernard, 117 Main

Couch Mark E., 88½ Main

Drysdale Hugh P., 85 Main (416-418)

Getman Earl D., 103 Main (209)

Kiely E. C., 85 Main (309)

LAWRENCE GEORGE P., 95 Main

Mack John H., 88½ Main

Magenis John E., 45 Main

O'Halloran James, 54 Main

O'HEARN WILLIAM A., 88½ Main (4)

Phelps C. T., 82 Main

POTTER JAMES TRACY, 85 Main

Robinson Arthur M., 95 Holden

Woodhead William H., 95 Main (2)

LEATHER GOODS MFRS

Barber Leather Co., 60 Union and Massachusetts av cor River, Blackinton

Dean Spencer Leather Co., 54 River

Dowlin Leather Co., 151 Pleasant

LIME AND CEMENT

BERKSHIRE COAL & GRAIN CO., 36 Union and 27 Holden

BURLINGAME & DARBY CO., 64 Main

CARLISLE HARDWARE CO., 99 Main

POTTER BROS. CO., Morris

LIME MFRS

Farnum Lime Co., C. E. Whitney prop, South State

***LIGHTING FIXTURES**

NORTH ADAMS GAS LIGHT CO., 23 Bank

LINIMENT MFRS

Parker C. V., 199 Houghton

LIQUOR DEALERS

(See Saloons)

BERKSHIRE HOTEL, Summer cor Bank

LEMOINE LUDGER, (wholesale) 43 Union

McHALE F. J. (wholesale), 69 Center

Carlisle Hardware Co. Jobbers and Dealers in PAINTS, OILS, LIME and CEMENT
99 Main St. North Adams, Mass.

MULCARE J. H. & CO. (wholesale), 26-30 Marshall
Mansion House, 44-47 State
Morrissey & Casey, 26-30 Main
Richmond Hotel, Main cor State
Welch Owen W., 49-51 State
Wellington Hotel, 20 State

LOCKSMITHS AND GENERAL REPAIRING

BABCOCK EUGENE H., 7½ Eagle, tel 947-M

LUMBER DEALERS

Bradford Herbert L., 69 Chase av
Carpenter Peter G., 1101 Mass. av
DIBBLE S. B. LUMBER CO., THE, 174 State
FITCH B. B. LUMBER CO., 101 State

*LUNCH ROOMS

Belanger Eli J., 37 State
Campbell John, 11 Marshall
Clifford Geo. E., 9 Bank
Di Ligo John (cart), 1 Ashland
Hoover James, 57 Eagle
LIVERMORE GEORGE H., 16 Bank
NOEL'S CAFE, Ashland c Summit
ONYX EATING HOUSE, 35 Main
SAXTON'S RESTAURANT, 90 Main
Wilson W. A., 12 Ashland

MACHINISTS

Barber W. J., 10 Pearl
HUNTER JAMES MACHINE CO., 2-16 Main
MARSHALL MACHINE WORKS, 118 Marshall

*MANICURISTS

(See also Hairdressers)
BRADLEY A. R. MRS., 85 Main (206)
CARDINAL R. L. MRS., 301 Dowlin blk

*MARBLE AND GRANITE WORKERS

Schell H. P., South Church
WALSH JOHN B., 15 Eagle

MARBLE DUST QUARRIES

Hoosac Co., off Natural Bridge rd

MASONS

Noel Joseph, 134 Brooklyn
Witt A. G., 250 Walnut

MEATS AND PROVISIONS (RETAIL)

Benoit A., 13 Washington
BLACKINTON STORE CO., 1438 Massachusetts av, Blackinton
Brien Joseph, 6 Miner
CITY MARKET, (H. R., Bateman), 94 Main
Fine Hyman, 24 Washington av
Ginsberg J., 36 Marshall
Gregoire Francis (cart), 10 Johnson
Griffin James H., 233 Houghton
GUZZY JAMES, 177 River
GYURAS JOS., 3 Eagle
Horowitz Abe, 6 Marshall
Keating Fred D., 5 River
LABRIE J. H. & CO., 226 Houghton
Lemoine Joseph, 122 Eagle
Mastroianni D., 3 Furnace
Mausert Conrad H., 6 Ashland
Miller Thos. D., 9 Washington

Van Sleet Motor Co. REO AND FORD AGENCY AUTO SUPPLIES 20-24 Main St. Phone 945-M

Millette Ernest, 316 State rd, Greylock
Murray Fred, 1 Kemp
Neveau Adolphe, 612 State rd, Greylock
New Union Meat Market, 76 Union
Peoples Cash Market, The, 45 Eagle
Prenguber J., 145 State
Rachdorf Oscar, 307 Ashland
Roy Bros., 176 Union
Shand John, 110 River
Simpson George E., 359 River
Spooner C. E., 14 Marshall
STOCKWELL & ROSSTON, 29 Main
Testoni Alfonso, 19 Washington av
Trudeau Bros., 2 Miner
Van Steemburg Frank, 353 River

(WHOLESALE)
Armour & Co., 59 Morris
North Adams Beef & Produce Co., B. & M. R. R. Yard
Shapiro Samuel, 76 Union
Swift & Co., 159 Ashland

*MEN'S FURNISHINGS
(RETAIL)
BOLAND P. J. CO., Bank
BISSAILLON E., 93 Main
CUTTING C. H. & CO., Main cor State

(WHOLESALE)
Cota-Hanley Co., off 73 Main

MILEAGES
Hall & Potter, 11 Bank
Isbell C. Perry, 13 Bank

MILK DEALERS
(See Milk Pedlers)
Boland W. P., 105 Eagle
Bolus J. A., Eagle cor Union
Briggs Richard, 150 South Church
Ellis S., Holden cor Center
George E. J., 101 Eagle
Griffin J. H., 233 Houghton
LIVERMORE G. H., 22 Bank
Loveridge E. D., Franklin ext
McNeil H. A., 166 East Quincy
Nassif Joseph, 185 Houghton
Nassif George J., 33 Hudson
NOEL FRANK, Ashland cor Summer
ONYX EATING HOUSE, 25 Main
ORMESBY FARM CREAMERY, 136 Ashland
SAXTON'S RESTAURANT, 90 Main
SHERMAN H. A. & SON, 15 Eagle
Standard Mercantile Co., 27 Eagle
Toomey John, 121 Brooklyn

MILK PEDLERS
Allen William L., r 436 Houghton, Clarksburg
Babocok Charles H., Dean c Walnut
Boland W. P., 105 Eagle
Braman M. V., 159 River
Bressett Albert, 1080 Massachusetts av, Blackinton
Clairmont Moses, South Church r 3
Claremont Napoleon, Walker r 1
Crews Harry, Notch rd
Deep Michael, 145 Ashland
Dempsey Thomas J., 290 Houghton
Field Burt, Notch rd
Geddes Joseph H., 66 Bracewell av
Grimes James, near Kemp Park

Burlingame & Darby Co. CHILTON PAINT Kyanize Varnishes

Hamel Joseph (wholesale), Notch rd
Hosley S. S., South State, r1
Jones D. K., 88 River, Blackinton
Landry P. & Son, 566 State rd, Greylock
Lillie Charles E., Notch rd
Love Samuel, Tunnel rd
McNeil H. A., 166 East Quincy
Nijan B., 19 West Main
ORMESBY FARMS, 136 Ashland
Peckham Frank J., State rd, Blackinton
PENNIMAN W. E., (wholesale), 136 Ashland
Spitzer Jacob, East Mountain
Tilch Anton, 18 Protection av, Greylock
Wells D. M., 568 West Main
Werner August, Protection av

MILL SUPPLIES

BURLINGAME & DARBY, 64 Main
CARLISLE HARDWARE CO., 99 Main
WESTON L. A., 23 Eagle

MILLWRIGHTS

MARSHALL MACHINE WORKS, 118 Marshall

MILLINERY AND FANCY GOODS

Barbeau L. R. Mrs., 41 Main
BOSTON STORE, 67-71 Main
Boyer Abraham, 51 Main
FERO E. J. MRS., 16 Ashland
Freedman & Siegel, 59 Main
Gagnon & Morin, 15 Bank
Hatton M. E., 102 Main
Jaffe A., 35 Main
Joyce Helen L., 77 Main
Le Blanc & Co., 74 Main
McKee Carrie M., 11 Main
Murphy Elizabeth, 24 Bank
Ripley Laura E., 63 Church
Roberts & Christie, 85 Main
Southwick M. S. Mrs., Main c Ashland
Trembley Rose M., 103 Main (610)

MONUMENTAL WORKS

Schell H. P., South Church
WALSH JOHN B., 15 Eagle

MUSIC TEACHERS

Ashton Mary L., 9 Bracewell av
Bernard Bernadette (violin) 121 River
Blanchard Maude A., (piano), 20 Marietta
Briggs Byron G. (violin), 49 Summer
Chambers J. Morley (piano) 199 Main
Danio Mary B. Mrs., 41½ Main
Donovan Minnie, 84 Eagle
Duso Alvina, 85 Church
Eadie Bessie, Church Hill, Blackinton
Fogg Peter (piano), 69 Main (5)
Garlick Willis H., 497 West Main
Granger Chas. H., 103 Main (507)
GUILFORD HATTIE M., 85 Main (310)
Lewis Philip, (violin), 129 River
Lyman Agnes C. D. Mrs., 2 Church pl
Reynolds Thomas J. (violin, mandolin and guitar), 103 Main (525)

7,000 YEARLY ADVERTISERS Endorse the CITY DIRECTORY Publications of the H. A. MANNING CO.

Roberts David (piano and voice), 103 Main (606)
Ropes Walter T. (musician), 67 East Quincy
Smith William H., 79 Liberty

MUSICAL MERCHANDISE

Cluett & Sons, 98 Main
HURD L. M., 10 Ashland
Underwood W. S. & Co., 18 Holden
WOOD BROS., 34 Main

NEWS ROOMS AND PERIODICALS

Armstrong News Co., Union Station
Brackley & Co., 53 Main
Farley Carl M., (periodicals), 167 River
George E., 101 Eagle
George & Mitchell, 115 Main and 101 Eagle
HURD L. M., 10 Ashland
MARTIN FRANK T. INC., 98 Main

NEWSPAPERS

NORTH ADAMS HERALD (daily), Haggerty Bros., 18 Bank
NORTH ADAMS TRANSCRIPT, A. W. Hardman editor; J. A. Hardman business mgr; (weekly and daily), 27 Bank

NOTARIES PUBLIC

Ashe P. J., Barnard Edwin, Bond John A., Butler W. W., Couch Mark E., Ford C. W., Gallup Harvey A., Haskins Clifford C., Hirsh Benj. M., Mack John H., Magenis John E., Miller George F., O'Hearn Francis, Phelps Carlton T., Potter Shelley W., Pritchard William H., Ransford Frank, Rider Wm. D., Rosasco G. B., Spencer Albert E., Spencer Harold A., Whitaker E. D., Woodhead William H., De Falco Frank S., Malcolm Joseph L., Drysdale Hugh P., O'Halloran James.

NOVELTY MFRS

Dean Spencer Leather Co., 54 River

NURSES

Adams Jessie, 287 River
Bowen Elizabeth, 104 Main
Carter Annie Mrs., 28 North
Conlon Viola, 206 Church
Cunningham Mary E., 211 Church
Culpo Jean, 71 High
Donica Adele E. Mrs., 211 Church
Eldridge Marjorie, 57 Davenport
Finnegan Catherine, 62 Chase av
Foote Eldorus Mrs., 55 River
Frazer Laurette, 5 Church pl
Graham F. B. Mrs., Briggsville
Hiser Ethel E., 557 Church
Hussey Florence, North Adams Hospital
LeRoy Annie Mrs., 53½ River
Madden Frances, 33 Lincoln
Malloy Pearl, 2 Church pl
Maxwell Edith, 150 Meadow
Moran Elsie, North Adams
Murnaghan Mamie J., 10 Holden
Newman Avize, 25 Meadow
Payne Lyn, 10 Spring
Quinn Anna, 51 E Quincy

Reynolds Mary E., 67 River
Riley Catherine M., 329 Main
Robert Melvina, 49 South
Russell Jennie, 66 Meadow
Ropes Blanche A., 67 E Quincy
Russell Jennie, 66 Meadow
Spicer Georgia W., 20 Bank
Taylor Florence L., 80 Quincy
Temple Grace, N. Adams
Upton Ellen, 60 Summer
Vadnais Amelia, 60 East Quincy
Ward Susan, 211 Church
Wheeler Christine, N. Adams Hospital
Whittaker Elizabeth, 60 Chase av
Wilder Addie, 56 Liberty
Wiley Annie A., 22 Lawrence av
Wood Franc, 2 Church pl

OCULISTS

THOMPSON G. H., 18 Ashland
WRIGHT C. W., 103 Main (201)

OFFICE SUPPLIES

MARTIN FRANK T. INC., 98 Main

OIL DEALERS

Standard Oil Co., off Ashland
Tiona Oil Co., Ashland by B. & M. track

OILS, GREASES, ETC

NORTH ADAMS TALLOW CO., 163 Ashland

*OLIVE OIL

GUZZY JAMES, River c Houghton

OPTICIANS

Bradley George W., 33 Arnold pl
Brownsword W. A., 72½ Main
Guilford Optical Co., 13 Eagle
Higley Henry R., 88 Main
PROVENCHER D. R., Kimbell blk, Main (212-214)

PAINTERS

(House, Sign and Carriage)
Allard Alfred, Willow Dell n Union
ALLEN & McNULTY, rear 37 Main
Beadles Evan 299 West Main
Evans Richard, 66 Summer
Fitzgerald J. H., r 113½ Main
Graham John L., 13 Ashland
Joy Mary T. Mrs., 214 Prospect
LAFAVE J. Z. (auto), 51 W Main
LaFORCE & GAUDETTE, 56 Center
LeGrand Movid, 9 Weber av
Lenhoff Joseph, 26 South
Murphy Daniel, cor Union and Willow Dell
Nichols Edward M., 74 Park av
Padden J. Frederick, 13 Ashland
QUINN M., 59 Union
Richards Joseph, 54 Willow Dell
Richards Thomas, 321 River
Ross Nathan G., 11 Walker
Shartrand Edward, 80 Willow Dell
Stoddard W. L., 3 Owens av
Thayer O. S., 386 Houghton
VADNAIS EDMOND, (automobiles), 66 Center
WHITE SIGN CO., (sign), 9 Eagle

NORTH ADAMS NEWS
FOUND DAILY IN THE . . . **Springfield Union**

PAINTS OILS AND GLASS

BURLINGAME & DARBY CO., 64 Main
CARLISLE HARDWARE CO., 99 Main
Crown Paint & Paper Co., 101 Main
FITCH B. B. LUMBER CO., 101 State
LAFORCE & GAUDETTE, 56 Center
QUINN MAURICE, 59 Union
Worthington A. A., 366 Eagle

PAPER AND TWINE

Sperry W. H & Co., (wholesale), 114-116 Holden

PAPER HANGINGS AND WINDOW SHADES

ALLEN & McNULTY, rear 37 Main
Beadles Evan, 299 West Main
Graham John L., 13 Ashland
LaFORCE & GAUDETTE, 56 Center
QUINN MAURICE, 59 Union
Thayer O. S., 386 Houghton

PATENT ATTORNEY

Coleman Watson E., 622 and 624 F, N. W., Washington, D. C.

PEDLERS

Bullett William, 38 Depot
Deep Louis, (dry goods), 316 State
Jacobs Louis, (fish), 18 South
Jacobs H., 28 Washington av
Kaliner Morris, (dry goods), 24 Bryant
Kookis Edw. (vegetables), 167 Liberty
Kronick Abraham, (vegetables), 307 Houghton
Lillie L. F. (fruits), 9 Dean
Patashnick Harry (fruit), 227 Ashland
Patashnick Max (fruit), 227 Ashland
Tash Charles, 231 State

PENSION AGENT

Fulton Alexander W., 115 Eagle

*PHONOGRAPHS AND RECORDS

WOOD BROS., 34 Main

PHOTO ENGRAVERS

Chambers Alden Co., S. State
NORTH ADAMS TRANSCRIPT, 25 Bank

PHOTOGRAPHERS

SANFORD MURRAY M., 103 Main, (603)
Smith F. G., 47 Holden
TASSONE D. A., 90 Main
Trabold Peter, 108 River

PHOTO SUPPLIES

HURD L. M., 10 Ashland
MARTIN FRANK T. INC., 98 Main
Schouler R. E., 12 Eagle

PHYSICIANS

Bradley George E., (eye), 33 Arnold pl
BROWN ORLAND J., 112½ Main, office hours 8-9 a. m.; 1-3 and 7-9 p. m.
BROWN MARTIN M., 112½ Main, office hours, 8-9 a. m., 1-3 and 7-9 p. m., tel 229-R, res tel 229-W
Brown W. E., 100 North
Brosseau W. A., 82 Eagle
Bushnell Homer A., 98½ Main
Caldwell Joseph D., 103 Main (435)

Burlingame & Darby Co. CHILTON PAINT KYANIZE VARNISHES

CARPENTER ROBERT J., 87 Main (200), office hours 8-9 a. m.; 1-3 and 7-9 p. m., tel office 338 W, res 338 R
Crawford J. W., 98½ Main
Canedy R. D., 98½ Main
Crofts Nicholas M., 45 Main
CURRAN ARTHUR L., 104 Main, office hours 1-3 and 7-9 p. m.
CURRAN GEORGE L., 63 Eagle. Office hours, 1-3 and 7-9 p. m.
FLETCHER ROSA, 74 Summer. Office hours, 8-10 a. m., 2-4 and 7-9 p. m.
Galvin William, 1627 Masschusetts av, Blackinton
Hobbie John R., 205 Main
Howard Frederick H., 87 Main
Jones Lyman Asa, 163 Pleasant
Kimball Sherman, (osteo), 70 Quincy
Matte J. H., 82 Church
McDonald Frank, 85 Main
McGrath W. F., 1 Church pl
Millard H. J., 81 Church
O'Hara Frank J., 57¾ Main
Riley J. H., Dowlin bldg (205)
Russell E. E., 127 River
STAFFORD FRANK D., 56 Summer. Office hours, 8-9 a. m., 1-3 and 7-9 p. m.
THOMPSON GEORGE H., (ear and eye), 18 Ashland
VROOMAN EARLE M., 93 Park av
WRIGHT C. W., (ear and eye), 103 Main (201)

PHYSICAL TRAINING

Y. M. C. A., 34 Summer, M. E. Cate, phys. director

PIANOS AND ORGANS

Cluett & Sons, 98 Main
Darling Charles A., 34 Bank
Underwood W. S. & Co., 18 Holden
WOOD BROS., 34 Main

PIANO TUNERS

Fogg Peter, 69 Main
Garlick Willis H., 497 West Main
GUILFORD EARLE E., 85 Main (310)
Underwood Edwin H., 196 Eagle

*PICTURES FRAMES

CODY J. H., 24 Eagle
COMISKEY JAMES L., 13 Union
MARTIN FRANK T. INC., 98 Main

PLUMBERS

DELISLE D., 68 Union
Deming A. C., 41 Summer
Depelteau & Shields, 54 Center
Jones Charles T., 111 Holden
KEATING W. J., 23½ Bank r Transcript
King Wm., 23 Chestnut
MERLINI C., 37 Washington av
Morrissey W. C., 12 Eagle

PORTER & HADFIELD, 30-32 Eagle
Price John, 75 Holden
SECOR F. A., 1-2 Secor av
WESTON L. A., 23 Eagle
Williams A. S., r 13 Ashland

POULTRY DEALERS

Ballou W. A., South State

PRINTERS

Byam Printing Co., 103 Main (308)

EDWIN BARNARD 87 1-2 Main St. Substantial Fire Companies. :: Liberal treatment to Policy Holders. :: Your Business Appreciated

CRAWLEY WARREN J., 95½ Main
EXCELSIOR PRINTING CO., 181 Bracewell av c Houghton
Larkin Print The, 5 Main
Sterling Printing Co., 138-154 Ashland

PRINT GOODS MFRS

Arnold Print Wks, Marshall
Windsor Print Wks, Union

PUBLIC CONVEYANCES

(See Stables)
O'Brien John F., 525 Church
Pugliese F., 119 Corinth

PUBLISHERS

HARDMAN A. W., (Transcript), 27 Bank
HAGGERTY BROS., (Herald), 18 Bank
MANNING H. A. CO., (Directories), 231 Main, Springfield

RAILROADS

Boston & Albany, Pittsfield & North Adams Branch, off State
Boston & Maine R. R., Fitchburg Division, off State

*RAZORS HONED AND SHARPENED

LEVESQUE WILFRED, 44 State
PELKEY NAPOLEON L., 59 State

RENOVATING

Briggs R., 150 South Church (carpets)
MODEL LAUNDERING CO., Lincoln (beds)

REAL ESTATE

BARNARD EDWIN, 88½ Main
Billings Charles W., 165 Main
Boland J. Bernard, Main c Eagle
Burch W. M., 82 Main
Collins T. C., 105 West Main
Crowley T. J., 108½ Main
FORD & MALCOLM, 103 Main (204)
FRINK CHARLES L., 62 Main (9)
Gallup C. W., 85 Main (410)
GALLUP H. A. AGENCY, 85 Main (410)
GENDRON J. A., 68 Main
HASKINS C. C., 103 Main (206)
Maher James W., 82 Main
NORTH ADAMS REALTY CO., 103 Main (204)
O'HEARN BROS., 88½ Main
PENNIMAN W. E., 136 Ashland
Ransford Frank, 82 Main
Smith E. N., 104 Main
Spencer Bros., 103 Main, Dowlin blk (202)
Tinney Adelbert, 51 Bryant
Witherell A. J., 124 Church

REED MFRS

North Adams Loom, Reed & Harness Co., 3 Chestnut

RESTAURANTS

(See Lunch Rooms)
Belanger E. J., 37 State
Grill Restaurant, 50 State
Hoover James, 57 Eagle
Julian Anthony (cart), 73 Main
LIVERMORE G. H., 16 Bank
NOEL'S CAFE, Ashland c Summer
ONYX EATING HOUSE, 35 Main

C. H. CUTTING & CO. CLOTHIERS Cutting Corner Since 1870

Nute F. L., 44 Bank
SAXTON'S RESTAURANT, 90 Main

RIDING ACADEMY

Wing's Riding Academy, 66 Summer

***ROBES, BLANKETS, ETC.**

TIETGENS CHRISTIAN D., 29 Marshall

ROLLER COVERER

Berkshire Roll Covering Co., 46 Lincoln
GODFREY E. J. CO., 60 Union

ROOFING, ETC.

Arnold Charles J., 84 Holden
FITCH B. B. LUMBER CO., 101 State
Lyons J. T., 496 West Main
Martin Samuel, Notch rd
Phoenix Roofing Co. The, 504 State
Wells Felix, 389 River

RUG MFRS

North Adams Rug Co., 46 Lincoln

SALOONS

(See Hotels, also Liquor Dealers)

Agostini & Rosasco, 105 Center
Dempsey Matthew, 77 Center
Fitzgerald Edward, 83-85 Center
Madison & Murray, 65 Center
Moloney D. H., 63 Center
MORRISSEY BROS., 3-7 Marshall
Murphy C. J. & Co., 26 State
Quinn Thomas, 55 Union
Scully T. J. & Co., 106-108 Center
Sullivan & Vasseur, 47 Union
Wall J. B., 32 State
Welch O. W., 49 State

SANITARIUMS

Berkshire Hills Sanatorium, 100 North
VROOMAN'S DR. SANITARIUM, 93 Park av

SASH, DOORS AND BLIND MFRS

DIBBLE S. B. LUMBER CO., THE, 174 State

SAUSAGE MFRS

Testoni Alfonso, 19 Washington av

SCHOOLS

Bliss Business College, 82 Main
Savery Mary E., 69 Main (6)

SECOND HAND MACHINERY BELTING & PIPE

N. ADAMS PAPER STOCK CO., 136 Ashland

SEWING MACHINES

Singer Sewing Machine Co., 28 Eagle
Underwood W. S., 18 Holden

***SHAMPOOING & MASSAGE**

PELKEY NAPOLEON L., 59 State

SHIRT WAIST MFRS

Ellis W. C., Union

***SHOE DEALERS**

BISSAILLON E., 93 Main
Modena Vincenzo, 6 Marshall

Van Sleet Motor Co. REO AND FORD AGENCY AUTO SUPPLIES 20-24 Main St. Phone 945-M

SHOE MFRS

Keith George E. Co., Brown
Wall, Doyle & Streeter, Union
Weber Bros. Shoe Co., r 112 Holden

*SIGNS AND BULLETINS

WHITE SIGN CO., 9 Eagle

*SILVER WARE, CUT GLASS

HORAHAN FRANK T., 50 Holden

SPECIALTY SHOP

MARTIN FRANK T. INC., 98 Main

STABLES

(Livery and Sale)

AMLAW J. J., 28 State
Connors Thomas F., 111 River
FLAGG STABLES, THE, J. A. Bond, prop, 70 Main
Horrigan John F., 15 Main
Shapiro Samuel, (sales), r 35 Union
SMITH DANIEL P., 68 Holden
Welch Owen Jr. (sales), r 47 State
Wing Bert, 66 Summer

STATIONERS

Hunt Bros., 75 Main
HURD A. J., 110 Main
HURD L. M., 10 Ashland
MARTIN FRANK T. (INC.), 98 Main

STEAMSHIP TICKETS

GALLUP H. A., 85 Main (410), Cunard, White Star, Leland, French Line, Hamburg-American, Anchor, Allen, St. Clyde, Mallory, Red Star, T. Cook & Sons Tours
HASKINS C. C., 103 Main (206)
Ransford Frank, 82 Main

STENOGRAPHERS

BARNARD EDWIN, 88½ Main

STOCK COMPANIES

Apothecary Hall, Incorporated 1912, Capital, $20,000. Pres. J. H. Krum; Treas., W. B. Deming
Arnold Print Works, capital, $1,500,000. Vice-pres, A. C. Houghton; Treas, W. W. Gallup
BALLSTON REFRIGERATING CO., THE, Pres, Frank H. Brown; Treas, Louis Schwartz; Asst. Treas and V-pres, Charles Schwartz, all of Ballston Spa, N. Y.
Barber Leather Co., Pres, Archer H. Barber; Treas, Harry S. Millard; Supt, George E. Cox
Berkshire Street Railway Co., General Mgr, C. Q. Richmond
BOLAND P. J. CO., Pres and Treas, J. A. McCann
Bonnar David Mfg Co., Capital Stock, $10,000. Pres, David Bonnar; Vice-pres, David B. King; Sec, James K. Bonnar; Treas, David Bonnar
BURLINGAME & DARBY CO., THE, Capital $40,000. Pres, W. Frank Darby; Vice-pres, and Sec, Sanford H. Plumb; Treas, William E. Orton
Chambers-Alden Co., Pres, M. S. Chambers, Sec-Treas, J. M. Chambers

Burlingame & Darby Co. Fine Rubber Goods, Hot Water Bottles FOUNTAIN SYRINGES

Consolidated Dry Goods Co., Capital $1,000,000. Pres, A. B. Wallace, Springfield; Treas. W. W. Cummings

DIBBLE S. B. LUMBER CO.. Treas, William B. Parmele

Foliated Talc Co., Pres, Gilbert B. Maxwell; Sec, and Treas, B. T. Henry. Capital, $50,000.

GALLUP HARVEY A• AGENCY Capital $7,500· Harvey A. Gallup; Sec, Condit W. Dibble; Treas, Harvey A. Gallup

Greylock Mills, Capital $700,000. Pres, C. T. Plunkett; Vice-pres, W. C. Plunkett; Treas, W. B. Plunkett

Hamer Improved Washer Co., Pres, O. L. Dunton, Sec-Treas, M. R. Dunton

Hoosac Cotton Mills, Capital stock, $1,550,000. Pres, William M. Butler; Treas, Robert W. Prentice; Supt, W. K. Greer

HUNTER JAMES MACHINE CO. Pres, J. E. Hunter; Vice-pres, James D. Hunter; Treas, Herbert E. Wetherbee; Asst. Treas, George C. Hadley

Keith George E. Co., Pres, George E. Keith, Brockton; 1st Vice-pres, Myron L. Keith; 2nd Vice-pres, Oscar C. Davis; Treas, Eldon B. Keith; Asst. Treas, Harold C. Keith

MARTIN FRANK T. INC.. Capital, $5,000. Pres, and Treas, Frank T. Martin; clerk, E. W. Wilkinson

McMillin E. A. Co., The, Pres, Edward A. McMillin; Treas, Arthur W. Chippendale. Capital, $25,000.

North Adams Brick Co., capital stock, $5,000. Treas, M. C. Viele

NORTH ADAMS GAS LIGHT CO. Pres, Alfred Clarke, Boston; Sec. and Treas, George F. Howland

NORTH ADAMS MANUFACTURING CO. Capital stock, $150,000. Pres, James F. Fisher; Treas, E. B. Penniman

North Adams Wholesale Co., Pres, Albert Franchere; Treas, Edward W. Streeter; Sec, Daniel Eldridge

Weber Bros. Shoe Co., Capital stock, $500,000. Pres, A. C. Weber; Sec, W. D. Rider; Treas, W. J. Weber

Windsor Print Works, Capital stock ,$1,600,000. Pres, Alton Ferguson; V-pres, Charles M. Howard; Treas, Alfred L. Ferguson; Sec, P. J. Ashe; General Mgr, David A. Russell

Wood H. C. Co., Pres, H. C. Wood; Sec-Treas, J. G. Boutwell

STONE CUTTERS AND DEALERS

WALSH JOHN B., 15 Eagle

WHITNEY C. E., 219 Church

STORAGE

BALLSTON REFRIGERATING CO., 75 Morris

STOVES AND TINWARE

(See Stove Repairers)

BASHEVKIN D. & CO., 20-22 Marshall

7,000 YEARLY ADVERTISERS ENDORSE THE CITY DIRECTORY Publications of the H. A. Manning Co.

CODY J. H., 24-32 Eagle
LaBRIE H. A., 9-11 Center
Morrison Malcolm, 38-40 Holden
PORTER & HADFIELD, 30 Eagle
SECOR F. A. 131 State
SULLIVAN W. B. 47 Main
Welch Otis E., 23 State
YON & BISSAILLON, 41 Eagle

STOVE REPAIRERS

(See Stoves and Tinware)
KEATING W. J., 23½ Bank
Welch Otis E., 23 State

STREET RAILWAY

Berkshire Street Railway, office, 76 Main, car barn South State, freight office, Pearl

*SURVEYOR

SMITH F. S., 3 Church pl

TALLOW, HIDES ETC

NORTH ADAMS TALLOW CO., 143 Ashland

TICKET BROKER

Isbell C. P., 13 Bank

TAILORS

(See Clothes Cleaned and Repaired)
ASTORINO SILVESTRO, 7 Bank
Berkson Samuel, 19 State
BOLAND P. J. CO., 10 Bank
BOLAND P. J. & SON, 54 Main
Buckley D. D., 9 Holden
BUTLER H. H., Kimbell block
Chapman David, Leonard, Blackinton
Coblantz Himen, 23 State
COHEN JOSEPH, 34 Ashland
Costello Co., 41 Main
Crippa Joseph, 33 Bank
Deguzzi Frank, 79½ Main
DE PACE LOUIS, 57¾ Main
EVANS WALTER S., 35½ Main
Fiorentino Joseph F., 12 Eagle
Glick Louis, 79 Holden
GUARANTEE TAILORS, THE, 51 Eagle, tel 1162-W
Kronick Hyman H., 23 Main
LITCHFIELD C. H., 14 Ashland
Myerson Israel, 40 Eagle
NEW METHOD CO., Eagle c River
O'Brien James, 30 Bank
Pizzi Joseph, (ladies), 45 Main
RODINSKY ISAAC, 87 Main (308)
Simkin A. D. (ladies), 85 Main (324)
Trimarche Rocco, 142 Houghton
WEIN MAX, (ladies), 77 Main (3)
WESS IKE, 49 Eagle

TEAS AND COFFEES

(See also Coffee Dealers and Grocers)
Bowes Patrick W., 53 Jackson
BRAMAN M. VAN NESS, 155-159 River
Direct Importing Co., 35½ Main
GREAT ATLANTIC & PACIFIC CO., 66 Main
Importers Syndicate, 40 Main
Miller Fred C. (G. U. T. Co.), 109 Eagle
Mills Tea & Butter Co., 79 Main

Oldham Arthur (G. U. T. Co.), 56 Central av
Standard Mercantile Co., 27 Eagle
Seasons J. F., 83 Holden
TAYLOR THOMAS H., Houghton c Fuller

TEACHERS
(Private)
Cohen Moses, 15 South
Savery Mary E., 69 Main (4)

TELEGRAPH COMPANIES
Postal Telegraph Cable Co., 90-a Main
Western Union Telegraph Co., 13 State, opp Wellington Hotel

TELEPHONE COMPANY
New England Telephone & Telegraph Co., 69 Main

THEATRES
Bijou Theatre, 43 Center
Empire Theatre, 55 Main
New Richmond Theatre, 34 Main

TIN COPPER & SHEET IRON WORKERS
DELISLE D., 68 Union
Deming A. C., 41 Center
KEATING W. J., 23½ Bank r Transcript
PORTER & HADFIELD, 30 Eagle
Price John, 75 Holden
WESTON L. A., 23 Eagle

TOBACCONIST
Breen Michael J., Marshall cor Main
Clossey & Huffnagle, 46 Eagle
Collins J. F. & Co., 48 State
Conlon J. F., 13 Ashland
Conlon & Matthews, 19 Main
Deep Michael H., 145 Ashland
Dudley Charles, 32 Marshall
LeBEL M. O., Main c Kemp
RICE'S DRUG STORE, Main c Eagle
RICHTON S., 97 Center
Roach Bros., 70 Main
Ryan Patrick, 102 Holden
SEASONS F. A., 55 State

TRUCKING AND EXPRESSMEN
AMLAW J. J., 28 State
Arnum C. H., 98 Meadow
Bailey John C., Briggs av
BRODERICK JAMES, 519 Union
Bryant Abbott, 38 Holden
Cirulla Michael, 51 River
Courtot Joseph H., 28 Marshall
Dunn John, 453 West Main
Fairbanks H., 57 Holden
Fisher S. M., 150 Meadow
Gagner Moses, 131 E Quincy
Griffin Michael, 17 South
Kearn Robert H., 20 Holden
Kezer Wallace R., 60 Main
LILLY J. J. ESTATE, 37 Main
Lord W. H. (auto), 182 Bracewell
Mullen Patrick J., 87 West Main
Nichols & Smith, 429 Main
Noel's Williamstown and N. Adams Express, 64 Main
Orr William H., 387 State
Pellow T. A., 75 Cady
PRINGLE BROS., 122 Union, office 113 Main
Pugliese Frank, 119 Corinth
RICHMOND & WELLINGTON EXPRESS, J. J. Amlaw prop, 28 State
Rougeau Joseph, 301 River

Have Motor Trouble? Read the **Springfield Sunday Union**

SMITH DANIEL P., 68 Holden
Williamstown and N. Adams Express, W. H. Crews, prop, 64 Main

TRUNKS, BAGS, ETC

CUTTING C. H. & CO., cor State and Main
Miller J. E., 113 Main

*TRUSSES & ELASTIC STOCKINGS

RICE'S DRUG STORE, Main c Eagle

TYPEWRITERS AND SUPPLIES

MARTIN FRANK T. INC., 98 Main

UMBRELLA REPAIRERS

BABCOCK EUGENE H., 7 Eagle

UNDERTAKERS

CODY J. H., 24 Eagle
COMISKEY J. L., 13 Union
LaBRIE H. A., 9-11 Center
SIMMONS L. A., 38-40 Bank

UPHOLSTERERS

CODY J. H., 24 Eagle
COMISKEY J. L., 13 Union
Shippee Leon E., 28 Spring
Whalen W. C., 20 N Church

*VARIETIES

BRAMAN F. E. & CO., 57 Main

VARIETY STORE

MARTIN FRANK T. INC., 98 Main

*VICTROLAS

WOOD BROS., 34 Main

VIOLIN MAKER

Ropes Walter S., 67 East Quincy

VETERINARY SURGEON

McDonell A. A., 70 Main
Williams R. Thomas, 63½ Center

WATCHMAKERS AND JEWELERS

Barnes L. M., 29 Bank
Dick Sidney W., 61 Eagle
Hemingway Cleveland, 13 Eagle
Higley L. E., 88 Main
HORAHAN FRANK T., 50 Holden
HURD A. J., 110 Main

WHEELWRIGHTS

Barsalou David A., 33-35 Marshall
BRONITSKY JOSEPH, r 112 Ashland
Ruell Seraphim, cor Union and Willow Dell

*WINDOW CLEANING

N. ADAMS WINDOW CLEANING CO., 49 Eagle, tel 866-W

WOOD AND KINDLINGS

BERKSHIRE COAL & GRAIN CO., 26 Union
BLACKINTON COAL & WOOD CO., 1438 Massachusetts av, Blackinton
Briggs Richard, 150 South Church
Gosselin R., 15 Main
Hafner Eugene, 202 River
LILLY J. J. ESTATE, 37 Main
Nichols W. J., 24 Center
Snyder W. G., 62 Summer

Burlingame & Darby Co. Goods sold on satisfaction to the customer or your money back . . . . . .

YARTER ALFONSO, 22 Bank

WOOLEN CLOTH JOBBERS

Blackinton Cloth Co., 23 Main

WOOLEN AND WORSTED MFRS

Blackinton Co., Blackinton office, 1568 Massachusetts av

NORTH ADAMS MANUFACTURING CO., Braytonville

WOOLEN MACHINERY MFRS

HUNTER JAMES MACHINE CO., 2-16 Main

WOOLEN MFRS

Hoosac Worsted Co., Brown

Strong-Hewat Co., Briggsville

WRAPPER MFRS

Ellis W. C., Union

YEAST

Fleishman Yeast Co., 22 Bank

EXPRESS LINES

Adams and North Adams Express. Arrives 10 a. m., leaves 1 p. m. Leave call at H. W. Clark & Co.

Readsboro Express. Tuesdays, Thursdays and Saturdays. Leave calls at Bond's Stable.

Williamstown and North Adams Express. W. H. Crews prop; leaves Williamtosn 9:30 a. m., arrives No. Adams 12 a. m.; leaves No. Adams 3:30 p. m., arrives Williamstown 5:15. Leave orders Burlingame & Darbys Co.

A city that supports a good directory will give the same support and prosperity to all of its inhabitants; one who is looking for a location will judge wisely if he selects a city that has a well patronized directory.

It is an infallible evidence to intelligence thrift and general success and prosperity.

The standard of life in such communities is always high. The people all live well and prosper.

Edwin Barnard PUBLIC STENOGRAPHER and TYPEWRITER constantly in office. Will take notes whenever desired
88 1-2 Main St., Over Higley's

North Adams Miscellaneous Directory

CITY ELECTION
Held third Tuesday in December

CITY GOVERNMENT
Organized first Monday in January

CITY GOVERNMENT

MAYOR
Wallace E. Brown,
100 North Street

CITY COUNCIL
President, Ezra D. Whitaker

Councilmen

Arthur D. Cady, 16 Quincy St., term expires 1916
Robert R. Costine, 77 Hall St., term expires 1916.
Condit W. Dibble, 901 Massachusetts av, term expires 1916
Charles H. Gosselin, 26 West Main St., term expires 1916.
William F. Greiner, 80 Holbrook St., term expires 1916.
Edward H. Pratt, 7 Willow St., term expires 1916.
James T. Potter, 27 Wall St., term expires 1916.
Mark E. Couch, 243 Church St., term expires 1917
John A. Bond, 62 Holden St., term expires 1917.
John R. Button, 26 Marion av, term expires 1917.
Alexander W. Fulton, 115 Eagle St., term expires 1917.
William P. McCraw, 247 Eagle St., term expires 1917.
Edward A. Ryan, 14 Holden St., term expires 1917.
Ezra D. Whitaker, 40 Quincy St., term expires 1917.
Lincoln Breckenridge, 50 Chase av, term expires 1918
Walter B. Deming, 40 Chase av, term expires 1918.
William K. Greer, 37 Holbrook St., term expires 1918.
George Clarence Hadley, 63 Hall St., term expires 1918
James P. Haggerty, 78 Holbrook St., term expires 1918.
Sherman McVeigh, 150 Church St., term expires 1918.
George F. Miller, 116 Church St., term expires 1918.

CLERK
Charles S. Brooker

Regular meetings of the City Council, first Tuesday of each month at 7:30 p. m.

CITY CLERK
Charles S. Brooker

ASSISTANT CITY CLERK
Mabel I. Amell

CITY TREASURER AND COLLECTOR
Stephen H. Fairfield

CITY SOLICITOR
Wm. F. Barrington

AUDITOR OF ACCOUNTS
Alexander Craswell

CITY ENGINEER
Fred W. Proctor

COMMISSIONER OF PUBLIC WORKS
John Martin

Carlisle Hardware Co. Builders' Hardware a Specialty
Automobile Accessories
99 Main St. North Adams, Mass.

CITY BOOKKEEPER
John V. Sullivan

SUPERINTENDENT OF WATER WORKS
Patrick J. Conlon

OVERSEER OF THE POOR AND ALMONER
William H. Ingraham

CITY PHYSICIAN
John H. Riley, M. D.

ASSESSORS
Edward N. Smith (1917), F. A. Walker (1918), Timothy J. Crowley (1916) chairman.

BOARD OF HEALTH
Williston C. Bacon, chairman; George M. Chase, Ransford D. Canedy, M. D., Douglas W. Hyde, agent.

SCHOOL COMMITTEE
See Public Schools

TRUSTEES PUBLIC LIBRARY
See Library.

LICENSE COMMISSIONERS
John F. Conlon, chairman (1920), Francis Noel (1918), James A. McCann (1916).

REGISTRARS OF VOTERS
Michael J. Fleming (1917), chairman; Charles M. Chase (1918), Patrick H. McMahon (1916), Charles S. Brooker, City Clerk, ex-officio.

INSPECTOR OF WIRES
John Doherty

INSPECTOR OF PLUMBING
Douglas W. Hyde

INSPECTOR OF ANIMALS
Angus A. McDonell, V. S.

INSPECTOR OF MEATS AND PROVISIONS AND MILK
C. T. Quackenbush

SEALER OF WEIGHTS AND MEASURES
John E. Davis

PUBLIC WEIGHER AT CITY SCALES
Charles J. McQuillan

CONSTABLES
Douglas W. Hyde, Perry M. Farley, Arthur M. Nichols, Patrick H. Smith.

POLICE DEPARTMENT
Chief—William F. Dinneen; first captain, Philip Perron; second captain, Frank J. Jones.
Patrolmen—Henry F. Whipple, Nicholas J. Walsh, Giovanni B. Rosasco, James A. Bowes, William S. Scully, George B. Chilson, Patrick Walsh, Pierce J. Walsh, Sidney E. Houran, Arthur P. Wyman, Emile Beliveau, Patrick Craven, John F. Smith, Albert Whitney, Walter Goodrow, Edward E. Cavanaugh, William G. McKane, Michael Coyne, William H. Gilman.
Reserve Force—James F. Kelley, James Kiggins, Jos. Brunette, Walter J. Dinneen, Thomas Meiklejohn.
Constables—Perry M. Farley, Douglas W. Hyde, Arthur M. Nichols, Patrick H. Smith.

MASSACHUSETTS DISTRICT POLICE
Branch Office, 68 Main

Inspector of Buildings
Sidney H. Cliffe

Inspector of Boilers
Frank L. Forbush

Medical Examiner
Dr. O. J. Brown (Cor.)

FIRE DEPARTMENT
Central Station, 40 State Street
Chief—Henry J. Montgomery, Deputy Chief, Moses Nichols.
Hose No. 1—Captain Orville Lasher.
Hose No. 2—Center St., Capt. Napoleon Johndrow
Hose No. 3—Union St., Capt Edward H. Post
Hose No. 4—Braytonville, Capt. John McCarthy, Jr.
Hose No. 5—Blackinton, Capt. Archie Mattison
Hook and Ladder No. 1—Capt. Andrew H. Ewing

Fire Alarm Boxes
3 House Call

Van Sleet Motor Co. REO AND FORD AGENCY AUTO SUPPLIES 20-24 Main St. Phone 945-M

4 State and Summer Streets
5 Main and Marshall Streets
6 Main and Holden Streets
7 Main and Ashland Streets
8 Main and Church Streets
9 Center and Eagle Streets
12 Brown Street at Johnson's Mill
13 River and Veazie Streets
14 River and Houghton Streets
15 Eagle and River Streets
16 Union Street, at Tannery
17 Union Street, at Eclipse Mill
18 Beaver
21 Pleasant and East Quincy Streets
23 Meadow Street
24 East Main and Kemp avenue
25 Union and Kemp Streets
26 State and Walnut Streets
31 West Main Street, near Tunnel
32 West Main Street, near Fair Grounds
34 West Main Street, at Marion Avenue
35 North Adams Mfg. Co. (Private)
36 Massachusetts Avenue and Depot Street
37 State Road and Depot Streets
38 Blackinton Store
39 River Street and Davidson Avenue
41 Bracewell Avenue and North Holden Street
42 Hall and Grove Streets
43 Liberty and Eagle Streets
52 North and William Streets
61 Prospect and Hudson Streets
62 Cliff and Montgomery Streets
71 Holden Street, near Bridge
72 Lincoln and Grant Streets
121 Ashland and Chestnut Streets
123 Ashland Street and Washington Avenue
124 Ashland Street and Lawrence Avenue
125 Blackinton and Montana Streets
131 Church and Quincy Streets
132 Church Street and Washington Avenue
141 Church Street, Normal School
142 Hunter's Foundry (Private)

Directions for ringing in an alarm—Open box and pull lever down once and let go.

Person pulling in an alarm will please remain at box so as to inform firemen upon arrival of the location of fire.

Storm Signals—Signals for closing schools in very stormy weather will be given at 7:15, 8:15 a. m., and 12:15 m., from the Hunter Machine Co., Braytonville Mill and Blackinton Mill. Three long whistles at 7:15 a. m., means no school at High School. Three long whistles at 8:15 a. m. means no forenoon session in the other schools. Three long whistles at 12:15 m. means no afternoon session. When the 12:15 signal is not given afternoon sessions will be held as usual.

POST OFFICES

Postmaster—M. O. Haggerty.

Ass't. Postmaster—Frank E. Wiley.

Clerks—Frank E. Card, Charles E. Hurd, Frank R. Patridge, Saul Palmer, Arthur F. Noone, William E. Larkin, George F. White, John Schreiber, Murray W. Morgan, Paul Messier, William Watt, Sub. clerk, Harry E. Pring

Letter Carriers—James F. Coughlin No. 1; James A. Reagan No. 6; Owen Callahan No. 5; Thomas Lloyd No. 3; John F. Kennedy No. 9; John F. Mullen No. 12; F. M. Kennedy No. 2; Thomas D. Seery No. 13; John Gagnon No. 8; Andrew O. Heggie No. 10; Walter Illingworth No. 11; Patrick Urell No. 7; Michael F. McCarthy No. 4. Substitutes—W. J. Hawley, Ambrose L. Powell, Joseph W. Bourdon, F. A. O'Hearn.

Rural Delivery Carriers—W. E. Fuller, No. 1; R. S. McKay, No. 2; F. K. Gould, No. 3; W. D. Hawley, No. 4; sub. Mrs. Ethel M. McGraw, No. 1; Sub. E. H. Brown, No. 2; Sub. J. D. Canfield, No. 3; Sub. F. A. O'Hearn, No. 4.

Sub. Station No. 1, 144 Union, Charles H. Perron, clerk; Station No. 2, 459 State rd, George H. Crosier, clerk; Station No. 4, 157 River, Carl M. Farley, clerk; Station No. 5, 580 W Main, R. Meunier, clerk.

Blackinton

1438 Massachusetts Avenue
William N. Gove, postmaster

Burlingame & Darby Co. BEST QUALITY GOODS PRICES ARE LOW FOR HIGH QUALITY

Postage Rates

Domestic Mail Matter

First Class—Letters, two cents per ounce or fraction thereof. Sealed packages, two cents per ounce or fraction thereof.

Second Class—Paper sent by publishers, or from the office of publication, one cent per pound.

Papers of the second class, when sent by others than publishers, one cent per four ounces or fraction thereof.

Third Class—Books, circulars, photographs, lithographs, proof sheets and corrected proof sheets with manuscript copy accompanying the same, one cent for two ounces.

Letters with a special delivery stamp thereon, in addition to the regular postage, are delivered by a special messenger from any post-office in the United States.

Registered Mail

All kinds of mailable matter can be registered by the payment of the registry fee, which is ten cents in all cases, in addition to the regular postage, with the exception of Parcel Post Matter, which can be insured.

Postmasters are forbidden to address registered matter for their patrons, to enclose it in an envelope, to seal it, or to affix the stamp.

Money Orders

Money can be sent to any office doing money order business in the United States or foreign countries.

A single domestic money order may include any amount from one cent to one hundred dollars, inclusive.

LIBRARIES

North Adams Public Library, Church cor Main

Andrew J. Houghton Memorial Building, Church cor. Main, open daily from 10 a. m. to 9 p. m.; reading room open daily from 10 a. m. to 9 p. m. Holidays and Sundays from 2 p. m. to 6 p.

Librarian, Miss Mabel Temple.

Number of volumes 36,415. Hiram V. Martin, janitor.

Trustees, William A. Gallup (1916), Annie B. Jackson (1917), Frank F. Murdock (1918).

Oscar A. Archer Branch North Adams Public Library

1438 Massachusetts Avenue, Blackinton

Jay Barton, librarian

CEMETERIES

Commissioner of Cemeteries—William H. Ingraham

Superintendent—Henry J. Orr

Hillside Cemetery, West Main St.

South View Cemetery, South Church St.

St. Joseph's Cemetery, South Church

Blackinton Cemetery, Massachusetts av Blackinton

MILITARY

Company M, 2nd Regiment Infantry, M. V. M.

Armory, Park St., Adams, Drills Monday evening. Capt., James Tracy Potter; 1st Lieut., Charles E. Dunn; 2nd Lieut., William O'Brien.

HOSPITALS

North Adams Hospital, Hospital av; Berkshire Hills Sanitarium, cor North and Williams; Baker-Rose Sanitarium, 93 Park av.

PUBLIC SCHOOLS

School Committee—Oscar A. Archer (1918), chairman; Martin M. Brown (1916), Charles E. Hyland (1916), Charles L. Frink (1917), Frank B. Walker (1918), sec, Dr. Francis J. O'Hara (1917).

Superintendent of Schools—Isaac Freeman Hall, Christine L. Ward, Secretary.

Truant Officer—Albert G. Whipple.

Teachers

Drury School, 179 Main

High

Herbert H. Gadsby, Principal—Latin

Mortimer W. Thomas, Vice-Principal—History

John F. McGrory—Science

Mary F. Curran—English

Christine Phelps—Algebra and English

Mildred McDonald—Mathematics
Bessie M. Miller—Latin
Helen L. Gallup—History and English
Marie B. Goodwin—Latin and Greek
Barnaby M. Hogan—French and Algebra
Ella B. Spencer—German
Dora A. Radlo—Science and History
Roland V. Tracy—Commercial
Morton A. Sturtevant—English
Frank McCoy—Stenography and penmanship
Marion S. Cushing—Commercial
Jennie B. Dowlin—French
Anna I. Collins—Business, English and Arithmetic

Grammar

(Figure in parenthesis indicates rooms)

Margaret R. Smith (2,1); Janitor, Orville Lasher.

Freeman School, Estes St.

Thomas H. Card, Principal; Ethel M. Carpenter (7); Lillian M. Lewis (1); Jessie B. Sherman (8); Mary L. Canfield (6); Nettie Stewart Buckley (1); Mary E. Heslin (2); Genevieve C. Mahoney (3); Mary E. Cummings (5); Teresa C. Sullivan (9); Celia A. Andrews (6); Helen M. Tyrell (4); Katherine L. Shanahan (3); Mary A. O'Hern (7).

Kindergarten—Harriet E. Richmond, Principal; Ruth Hamblen, Assistant. Janitor, William Hockridge.

Johnson School, Johnson St.

Eva I. Haskins, Principal; Mary A. Raidy (9); Cecelia M. Collins (7); Harriet A. Hathaway (7); Ruth M. Hall (8); Mary G. Malloy (6); Mary M. Ryan (5); Catherine E. Coughlin (4); Harriet E. Brown (3); Edna T. Sedgwick (3). Janitor, Alpheus M. Burdick. Ass't. Teacher, Mary M. Sheldon.

Veazie School, 27-35 Veazie St.

Alice C. Bulkley, Principal (1); Dora J. Gelinas (1); Hattie Brooks (2)

Kindergarten—Margaret I. Guinan, Principal; Elizabeth O'Shea, Assistant. Janitor, Mason B. Hathaway.

Houghton School, 394-422 Union St.

Rose G. Sherry, Principal; Maude H. Sullivan (8); Anna Nolan (7); Mabel A. Tower (9); Elizabeth A. Wright (3); Florence McGurk (2); Annabel Jones (5); Eunice Butterworth (4½); Helen E. Conlon (4); Gertrude J. Orr (1); Mrs. Ida B. McAdoo (6).

Kindergarten—Susan M. Cleghorn, Clara I. Parkhurst, Assistant. Janitor, William B. Tefft.

Brayton School, West Main St.

Helen O. Sheldon, Principal; Edith E. Brown (9); Jeanie Jarvie (5); Mabel A. Williams (6 and 7); Mary A. Ketchum (4); Elizabeth M. Anderson (3); Annie E. Owen (2); Ella L. Orr (8); Sarah A. Wells (1).

Kindergarten—Mrs. Geo. F. King, Mary F. Wilbur. Janitor, John Crews.

State Street School, 175-191 State St.

J. Marion Woodward, Principal; Mabel G. Post (1); Margaret Heslin (1½); Elizabeth Costello (2).

Kindergarten—Annie N. Pike, Emily B. Cady, Assistant. Janitor, Robert Costello.

Blackinton School, Blackinton

Harry E. Hayden, Principal; Mabel L. Phelps (8); Annie L. Bartlett (5); Anna E. Murphy (7); Beatrice A. Gelinas (6); Anna C. Carpenter (4); Susan Rickards (3); Jennie M. Whitney (1); Margaret R. Smith (2). Janitor, Michael H. O'Brien.

Greylock School, Greylock

Lyn M. Braman (1); Elizabeth McGowan (2).

Supervisors

William W. Johnson, Manual Training; Alice Knowlton, Domestic Science; Elizabeth V. O'Hern, Asst. Domestic Science; Harry E. Pratt, Drawing; James Morley Chambers, Music; Albert G. Whipple, truant officer.

Drury Academy Trustees

Pres, James E. Hunter; treas, W. A. Gallup; sec, W. E. Whitaker.

State Normal School

Frank Fuller Murdock, Principal. Instructors in the Normal Department—Frank F. Murdock, Psychology, Pedagogy; Roy L. Smith, History, Geography, Gardening, Science; William N. Johnson, Wood and Iron Work; Mary A. Pearson, Drawing, Handicraft; Rose E. Searle, Mathematics, Music; Annie C. Skeele, Physiology, Physical Training; Mary L. Baright, English, Reading; Donna D. Couch, School Organization; Alice B. Knowlton, domestic Arts; Annie J. Lamphier, Printing, Handicraft; Hannah P. Waterman, Correspondence Courses.

Mark Hopkins Training School

Donna D. Couch, Principal; Alice Card (9); Marion H. Ketchum (7); Emily Stacy (5); E. Idella Haskins (6); Frances A. Durnin (5); Catherine M. White; Agnes E. Walker (4); Anna A. Foley (3); Ruth C. Gurdy (2); Agnes Murphy (8); Margaret M. McCormick (6); Freelove Clarke (4); Susan G. Lombard (3); Emma Tingue (2); Lucy M. Ware (1); Mrs. Eliza G. Graves; Mae E. McGowan (1); Ruth McDonald.

Briggsville Rural Training School

Margaret R. Gallon, Principal, grammar department; Nella H. Cole, Assistant, primary department.

Broad Brook Rural Training School

Aimee Blanchard, Principal, grammar department; Nora E. Gordon, Assistant, primary department.

Private Schools

Bliss Business College, 82 Main

Parochial Schools

St. Joseph's School, Eagle near Union—Sisters of St. Joseph, teachers.

Italian School, 98 Holden—4:30 to 5:30 p. m.

Notre Dame School, 214 Main St.—Sisters of St. Ann, teachers.

Jewish School (House of Israel) 3 Francis St.—Israel Rosenbloom, teacher.

CHURCHES

Advent Church

River cor. Freeman av. Pastor, H. A. Mitchell, res 50 Bracewell av. Services, Sunday, 10:30 a. m., 7 p. m.; Sunday school 12 m. Loyal Workers Society 5:30 p. m.; Prayer Meeting, Thursday 7:30 p. m., Clerk, Almeda Lloyd; Treasurer, Mrs. Belle Harris.

Blackinton Union Church

Pastor supplied. Finance Committee, A. J. Buffum, E. J. Hughes, J. E. Davis, J. P. Blackinton, Frederick Myers.

Braytonville Union Chapel

Notch Rd. Finance Committee, James Drydale, Warren J. Crawley, John Williams, Fred Briggs, Mrs. Sarah Wells, Mary Ketchum, William Woodhead.

Briggsville Union Chapel

Pastor supplied from North Adams. Standing Committee, Joseph Graham, Chairman.

Catholic Church

Blackinton. Services held in Father Matthew Hall, Massachusetts av, Sundays. Pastor, Rev. J. F. X. Teahan, res Williamstown.

Christian Science Church

Chestnut near Ashland. First Reader, George E. Cox; Second Reader, Mrs. Fannie W. Harrington; Clerk, Henry Orr; Treas, A. N. Harris. Services: Sunday, 10:45 a. m., Sunday School, 12 m.; testimonial meeting, Wednesday 7:45 p. m. Reading room open Wednesday and Saturday 2:30 to 4:30 p. m.

Over 27,000 Subscribers read the **Springfield Union** Are You One of Them

First Baptist Church

Main cor North Church St. Pastor Rev. J. Foster Wilcox, res 130 Church. Clerk, A. W. Fulton; Treas, Albert E. Spencer; Sunday School Supt., H. B. Clark; Sexton, W. J. Daniels. Services, Sunday, 10:30 a. m., 7:30 p. m. in summer and 7 p. m. in winter; Sunday School, 12 m. Prayer Meeting, Thursday 7:30 p. m.

First Congregational Church

Main St. Pastor, Theodore E. Busfield, res 123 Church. Services, Sunday 10:30 a. m.; 5 p.m. Sept. to June; Sunday School, 12 m.; weekly prayer meeting, Thursday 7:30 p. m.; Clerk, R. W. Guss; Treas, Maria Goodrich; Sunday School Supt., John Kennedy. Parish Officers: Clerk, C. W. Ford; Treas, Frank A. Bond.

First Universalist Church

Summer St. Pastor, George M. Gerrish, res Clarksburg. Services, Sunday 10:30 a. m.; no evening service; Sunday School, 11:45 a. m.; mid-week meeting, Thursday 7:30 p. m. Parish Moderator, Dr. O. J. Brown; Clerk, F. E. Eaton; Treas, George H. Bedford; Sunday School Supt., Dr. M. M. Brown.

Holy Family Church

Greylock. Pastor, Rev. L. D. Rodier, res Williamstown

Jewish Synagogue

(House of Israel), Francis St. Rabbi, Rev. Aaron Kassell, res 19 Washington av. Pres, J. Cohn; V-Pres, Max Feeder; Fin. Sec, J. Rosenbloom; Rec. Sec, Harry Entien; Treas, L. Woodman. Services: Saturday, 8 to 10 a. m. Evening service, Friday, 6 to 7 p. m.; Saturday, 6:30 and 7:30 p. m.

Methodist Episcopal Church

North Church. Pastor, Rev. James Bisgrove, res 46 Church. Services: Sunday, 10:30 a. m. and 7:30 p. m. in summer; 7 p. m. in winter; Sunday School, 12 m.; Class Meeting, 9:30 a. m.; Prayer service, 6 p. m.; Junior League, 3 p. m.; Epworth League, Tuesday, 7-45 p. m. Prayer Meeting, Thursday 7:45 p. m.; May to September 7:30 p. m.

Mt. Zion A. M. E.Church

Washington av. Pastor, Rev. G. A. Lonzer, res 33 Washington av. Services: Sunday, 8 p. m.; Sunday School, 4 p. m. Prayer Meeting, Thursday 7:30 p. m.

Notre Dame of the Sacred Heart

Main St. Pastor, C. H. Jeannotte, res 228 Main. Assistants, P. H. Gauthier, J. B. Lamothe. Services: Masses, 7, 8:30, 9:30 and 10:30 a. m.; Sunday School, 3 p. m. winter, 4 p. m. summer. Society of the Ladies of St. Ann, meetings 1st Wednesday; Society of the Ladies of Charity, meetings 1st Sunday.

St. Andrews Episcopal Mission

1436 Massachusetts av. Rector, Rev. J. F. Carter, res Williamstown; Warden, William Jacks; Clerk, George Rickards.

St. Anthony of Padua Church

98 Holden St. Pastor, William Lattanzi. Services: Sunday, Masses, 8 and 9:30 a. m.; vespers and benedictions, 7:30 p. m.; Sunday School, 8:30 a. m. Daily Masses, 8 a. m.

St. Francis Roman Catholic Church

Pastor, Rev. E. P. Dunphy, res 75 Eagle. Assts., M. J. McKenna, G. McGourty; Organist, Minnie Donovan. Services: Masses, 7, 8:30, 9:30 and 10:30 a. m.; Sunday School, 2:30 p. m.; Vespers, 4 p. m.

St. John's Episcopal Church

Summer St. Rector, Rev. Marshall E. Mott, res Summer St. Treas, Willard E. Whitaker; Clerk, F. W. Reed; Wardens, Wm. A. Gallup, John T. Dick. Services: Sunday, Holy Communion, 8 a. m., every Sunday in the month, except the first; Sunday School and Bible Class, 10 a. m.; week days, Thursday, 7:30 p. m.

Salvation Army Barracks

Marshall. Public meetings every night except Tuesday and Friday 8 o'clock; Sunday 3, 6, and 8 p. m.; private meetings for soldiers Tuesday and Fridays at 8 p. m.

Burlingame & Darby Co. HARDWARE DRUGS
Goods Sold on Your Money Back
If Not Satisfied Plan.

Y. M. C. A.

34 Summer St. Open daily, from 9 a. m. to 10 p. m.; Pres, A. H. Barber; V-pres, A. L. Bossi; Treas, W. C. Bacon; Rec. Sec, W. W. Smith; Gen. Sec., A. E. Hoffmire.

A. O. H.

Auxiliary No. 3—Pres, Mary Hogan; V-pres, Mrs. Hannah O'Brien; Rec. Sec, Lizzie Murphy; Fin. Sec, Nora Coyne; Treas, Mary C. Raidy. Meets 2nd and 4th Friday, A. O. H. Hall, Hoosac Savings Bank block.

Division No. 4—Pres, John Flaherty; Fin. Sec., J. Hickey; Treas, John F. Cronin. Meets 2nd and last Thursday, 95 Main.

Auxiliary No. 1—Pres, Mrs. Bridget Hanley; V-pres, Mrs. Bridget Dempsey; Fin. Sec, Margaret Kennedy; Treas, Mrs. John McCormick. Meets second and last week A. O. H. Hall.

Ancient Order of United Workmen

Mountain Lodge, No. 88—Meets 1st and 3rd Fridays 7:30 p. m., K. of P. Hall.

North Adams Lodge, No. 179—P. M. W., P. S. Urell; Foreman, J. J. Nimmons; M. W., Patrick Smith; O., Thomas Richards; Rec, P. H. Smith; Treas, J. F. Kennedy. Meets 2nd and 4th Tuesdays at 95 Main, Hoosac Sav. Bank blk, 86 Main.

Berkshire Club

Pres, W.W. McGraw; V-pres, George Thompson, M. D.; Sec, Harry S. Pratt; Treas, Charles E. Speare. Rooms, 87 Main, 2nd floor.

Berkshire Scottish Association

Pres, Robert Neville, North Adams; Sec, George Tait, Pittsfield; Treas, Alex Renton, North Adams. Meets in Caledonian Hall, Renfrew.

B. P. O. E.

North Adams Lodge, No. 487—E. R., James Meehan; E. L. K., J. E. Miller; Sec, James A. Reagan; Treas, Harry P. Huffnagle. Elks Home, 100 Eagle.

Ladies Club, No. 487—Pres, Mrs. Mary Miller; V-pres, Mrs. Minnie St. Denis; Treas, Florence Eckersley; Recorder, Mrs. Nettie Buckley; Fin. Sec, Rosanna Durocher.

Braytonville Men's Club

Pres, M. A. Sturtevant; V-pres, W. H. Woodhead; Sec, C. E. Ketchum; Treas, Frank Ransford. Meets 2nd Thursday, Braytonville Chapel.

Daughters of American Revolution

Fort Massachusetts Chapter—Regent, Mrs. E. A. McMillin; V-Regent, Mrs. R. A. L. Chase; Sec, Mary Thompson; Treas, Blanche Baker. Annual meeting in May.

Daughters of St. George

Pres, Mrs. Margaret Wilkins; V-pres, Gertrude Coulter; Inside Guard, Gladys Jones; Outside Guard, Mrs. Lillian Wood. Meets the 2nd and 4th Tuesday in K. of P. Hall.

Degree of Honor

Mt. Hope Lodge—C. of H., Mrs. Alice Taylor; L. of H., Mrs. Alice Harrington; Recorder, Mrs. Angie Orr; Financier, Mrs. Helen Northrup; Treasurer, Mrs. Louise Northrup. Meets 1st Fridays, I. O. O. F. Hall.

Father Matthew Total Abstinence Society

Meets 1st and 3rd Sundays 10:30 a. m., F. M. T. A. Hall.

Blackinton—Pres, W. J. Mackey; V-pres, J. H. Muldowney; Rec. Sec., Walter Muldowney; Fin. Sec., James L. O'Brien; Treas, M. H. O'Brien. Meets Sundays 10 o'clock, F. M. T. A. Hall, 1280 Massachusetts av, Blackinton.

Fireman's Relief Association

Pres, Chief H. J. Montgomery; V-pres, Deputy Orville Lasher; Sec and Treas, George Rowley. Meets 3rd Wednesday in May and quarterly thereafter.

Foresters

Court Bracewell, No. 189, F. of A. Meets 1st and 3rd Thursday in Eagle Hall.

Court North Adams, No. 100, F. of A.—C. R., John Kenney; S. C. R., Patrick Dinn; Rec. Sec, A. J. Ryan; Fin. Sec, Frank McKay; Treas, John B. Donovan. Meets 1st and 3rd Thursday in Foresters Hall.

Tunnel City Circle, F. of A.—Meets 1st and 3rd Tuesdays 8 p. m., at Eagles Hall.

Edwin Barnard 87 1-2 MAIN ST. SUBSTANTIAL FIRE COMPANIES. LIBERAL TREATMENT TO POLICY HOLDERS. Your Business Appreciated

William McKinley Lodge, C. of F.—Pres, Mrs. Maud Durocher; V-pres, Mrs. M. A. Beaupre; Fin. Sec, Ella Crosier; Treas, Mrs. Rose Gagnon. Meets 2nd and 4th Mondays 7:45 p. m., A. O. H. Hall.

Fort Massachusetts Historical Society

Pres, W. H. Sperry; V-pres, William A. Gallup; Treas, Mrs. C. Q. Richmond; Sec, W. E. Whitaker; Curator, Mrs. J. J. Marsh. Rooms Public Library bldg.

Fraternal Order of Eagles

North Adams Aerie, No. 310—W. P., John Kennedy; W. V. P., Wm. J. Mackey; W. Sec, John Kenney; Treas, W. M. Burch; R. Sec, E. L. Cleveland. Meets 1st and 3rd Mondays at 95 Main.

G. A. R

Charles D. Sanford Post, No. 79—C., Louis F. Amadon; S. V. C., A. E. Canfield; J. V. C., Alonzo Harrington; Quar, A. W. Fulton; Surgeon, H. J. Millard; Chap, Peter Partridge. Meets every Friday 8 p. m.

Lincoln Camp Sons of Veterans—C., John White; S. V. C., L. M. Amadon. Meets Thursday G. A. R. Hall.

Lincoln Auxiliary Sons of Veterans—Pres, Mrs. Stella Aldrich; V-pres, Mrs. Jessie Walker; Sec, Mrs. Emma Benjamin; Treas, Mrs. A. Orton. Meets Tuesdays 8 p. m., G. A. R. Hall.

Women's Relief Corps—Pres, Mrs. Carrie Wilkinson; S. V. P., Mrs. Carrie Loomis; V-pres, Mrs. Clara Welton; Sec, Mrs. Grace Lee; Treas, Mrs. Belle Walker. Meets every Wednesday 8 p. m., G. A. R. Hall.

Hoosac Valley Agricultural Society

Pres, Dr. F. D. Stafford; V-pres, Sam P. Blagden; Sec, George F. Miller; Treas, Clayton M. Ottman.

Improved Order of Red Men

Mayoonsook Tribe, No. 129—S., Bradford Palmer; S. S., Theodore Jordan; J. S., Jeremiah Bowman; Chief Rec, John Bullett. 1st and 3rd Tuesdays in Foresters Hall, Main St.

Independent Order Britt Abraham, No. 411

Pres, M. Kronick; V-pres, I. Rosenbloom; Treas, S. Richton; Fin. Sec, B. Hirsch; Rec. Sec., Louis Jacobs. Meets 1st Sundays 7:30 p. m. at K. of P. Hall.

I. O. O. F.

Odd Fellows Hall, 54 Main St.

Oneco Lodge No. 100. N. G., Wallace R. Kezer; V. G., Wm. J. Ross; R. S., Ernest E. Sprague; fin. sec, Wallace B. Nickerson; Treas, Alfred E. Haskins. Meets Tuesday evenings.

Wellington Lodge, M. U.—N. G., A. Windover; G. M., Joseph Wilkins; Sec, W. D. Vandenburg; Rec. Sec., Geo. Nassif; Treas, Wm. Marley. Meets Cascade Hall.

Loyal Blackinton Lodge, M. U.—G. M., W. N. Gove; N. G., Richard Fowler; V. G., Ralph Hiser; Treas, William Jacks; Sec, James Bramley. Meets 1st and 3rd Mondays, I. O. O. F. Hall.

Wells Encampment—C. P., O. V. Brodley; H. P., James Drydale; S. W., Wm. J. Ross; J. W., Geo. H. Stebbins; Treas, B. E. Robinson; Scribe, E. E. Sprague. Meets 2nd and 4th Friday.

Daughters of Rebekah—N. G., Mrs. Martha Payne; V. G., Mrs. Geo. Stebbins; Rec. Sec, Mrs. Ida McAdoo; Fin. Sec, Mrs. Margaret Schreiber; Treas, Mrs. Inez Cormier. Meets 2nd and 4th Wednesdays in I. O. O. F. Hall.

Excelsior Lodge—N. G., Harriet Hathaway; P. N. G., Mrs. Sarah McDowell; Sec, Grace Getman; Rec. Sec, Charlotte Whipple.

Italian Mutual (Concordia) Aid Society

Pres, Frank Guzzi; Sec, G. Bianco; Fin. Sec, Paolo Urbani; Treas, Luigo Dacerno.

Knights of Columbus

North Adams Council, No. 156—G. K., E. J. Rougeau; D. G. K., A. F. Raidy; Treas, James K. Maloney; Fin. Sec, John F. Dooling; Rec. Sec, Raymond B. Mahoney. Meets 1st Sundays K. of C. Rooms.

C. H. Cutting & Co. CLOTHIERS
Cutting Corner Since 1870

Knights of Malta

Berkshire Hills Commandery—C., Ernest Smith; Gen., Andrew Craig; Recorder, Willis E. Gurney; Treas, Frank A. Walker. Meets Cascade Hall.

L. Union Marquette

Pres, Wilfred Jacques; V-pres, John Lavois; Treas, Joseph Bourgeois; Fin. Sec, Edward Senecal; Rec. Sec, Theodore Trudeau. Meets 2nd and 4th Thursdays, 8 p. m. in St. Jean Baptist Hall.

Knights of Pythias

Olympian Lodge, No. 22—C. C., W. E. Lamb; K. R. and S., William H. Thatcher; M. F., K. E. Burrows; M. of Ex., George Deming; M. W., C. C. Haskins. Meets Thursdays 8 p. m. K. of P. Hall.

Tunnel City U. R. K. of P. No. 11—Captain, H. M. Gurney; 1st Lieut, Herbert Davis; 2nd Lieut, F. S. Hicks; Recorder, S. Tyler; Treas, G. H. Deming. Meets Tuesdays, K. of P. Hall.

Pythian Sisters, Olympian Temple No. 14—M. E. C., Mrs. Agnes Hiser; P. C., Mrs. Schroeder;E. S., Gertrude Hindelben; E. J., Leila Hewitt; M. of T., Margaret Morrison; M. of F., Mrs. Helen Merritt; M. R. and C., Mrs. Parker; O. G., Grace Forbush; P. of T., Jessie Spink. Meets Monday at 8 p. m. at K. of P. Hall.

Lafayette Club

Pres, A. Peltier; Rec. Sec, (vacant); Fin. Sec, Charles Durocher; Treas. R. Boyer.

L. C. B. A.

St. Francis—Pres, Mrs. Peter Caden; V-pres, Mrs. Kate Walsh; Rec. Sec, Helen Conlon; Fin. Sec, and Treas, Mrs. Isabella McCormick.

Notre Dame—Pres, Minnie St. Dennis; Fin. Sec, Agnes Robar; Treas, Lavina Vassier. Meets 2nd and 4th Fridays 8 p. m. at St. Jeanne Baptist Hall.

Masonic

Greylock Lodge, F. and A. M.—W. M., James O'Halloran; Treas, F. J. Harrington; Sec, Joseph Malcolm. Meets 2nd Tuesdays Masonic Hall.

Composite Chapter, R. A. M.—H. P., W. E. Stoddard; K., Findlay McIntyre; Treas, William Blythe; Sec, J. B. Temple. Meets 1st Wednesdays Masonic Hall. Annual 1st Wednesday in November.

Lafayette Lodge, F. and A. M.—W. M., T. Northrup; S. W., J. R. Button; Treas, William G. Carter; Sec, Alexander W. Fulton. Meets Mondays on or before the full of each moon.

Naomi Chapter, O. E. S.—W. M., Mrs. Harriet Lee; W. P., Howard M. Rice; Sec, Elizabeth Evans; Treas, Maria Temple. Meets 1st and 3rd Thursdays.

St. Paul Commandery No. 40, K. T.—E. C., Prescott W. Eaton; Capt. G., Fiske B. Hutchins; P., Hobart C. Tower; Recorder, J. B. Temple. Meets 2nd Fridays. Annual 2nd Friday in September.

Medical Association of Northern Berkshire

Pres, Dr. G. H. Thompson, North Adams; V-pres, F. H. Howard, North Adams; Sec, H. A. Bushnell; Treas, Dr. Lyman A. Jones. Meets monthly.

Mohawk Trail Automobile League

Pres, Judge C. T. Phelps; V-pres, Major W. J. Pardee; Sec, James O'Halloran; Treas, Ezra D. Whitaker.

N. E. O. P.

Tunnel City Lodge, No. 439—P. W., David Trombley; V. W., T. Lanoue; Sec, Mrs. Bertha Lee; Fin. Sec, Gideon Bushard; Treas, Mary Fitzgerald. Meets Lafayette Hall 2nd and 4th Mondays 8 p. m.

Cascade Lodge—W., David L. Adams; V. W., Mrs. Ida Kenney; Sec, Mrs. Agnes C. D. Lyman; Fin. Sec, William H. Schramm; Treas, Richard A. Magee. Meets 1st and 3rd Mondays St. Jean's Hall.

Hoosac Lodge—W., Mrs. Frank Roberts; Treas, Michael McCarthy; Fin. Sec., Stella Hicks; Sec, Jennie E. Henderson. Meets 1st and 3rd Tuesdays, Pythian Hall.

Van Sleet Motor Co. REO AND FORD AGENCY
AUTO SUPPLIES
20-24 Main St. Phone 945-M

North Adams Country Club
Pres, A. W. Chippendale; Sec. and Treas, Frank G. Lewis. Grounds at Red Mills.

North Adams Baseball and Athletic Association
Pres, Francis Noel; Clerk, Thomas F. Connors; Sec, and Treas, Frank Van Steenburg; manager, Arthur Barber.

North Adams Merchants Association
Pres, H. R. Bateman; Sec and Treas, J. E. Miller.

Northern Berkshire Poultry Association (Inc.)
Pres, William G. Carter; Sec and Treas, Albert Whitney.

Northern Berkshire Bar Association
Pres, M. E. Couch; V-pres, Sec and Treas, J. B. Boland.

Order of Owls
Nest No. 1435—Pres, George Bordleau; V-pres, Max Roy; Sec, Gerald Berard; Fin. Sec, Charles J. Hager, Sr.; Treas, R. A. Magee. Meets 2nd and 4th Monday, Owls Hall.

O. S. C.
Clan McIntyre No. 128—Ch, Andrew Reid; T., James Kirkland; Chap, Alexander Thompson; Rec. Sec, Findlay C. McIntyre; Fin. Sec, James Neville; Treas, James Thomson. Meets 2nd and 4th Fridays, 8 p. m., Foresters Hall.

Research Club
Pres, Mrs. Arthur Robinson, Jr.; Sec, Mrs. W. J. Nichols; Treas, May Moore.

Republican City Committee
Chairman, William Bacon; Sec, John Heywood; Treas, John A. Bond.

Rock of Lebanon Society
Pres, Michael Deep; V-pres, S. Ellis; Treas, J. Ziter; Sec, A. Abdalla; Rec. Sec, R. Jaber. Meets Foresters Hall 1st Sunday.

Royal Arcanum
Berkshire Council, No. 839—R., F. M. Coffill; Sec, R. W. Illingworth; Treas, James O'Halloran. Meets 1st and 3rd Mondays, 54 Main.

Societe St. Jean Baptiste
Pres, Adelord Roy; Sec, Toussaint Roberts; Cor. Sec, John Lavois; Fin. Sec, F. Lemoine; Treas, Alphonse LaBrie. Meets 1st and 3rd Tuesdays, 16 Bank.

Figli Di Calabria
Pres, Vincenzo Modena; Sec, Vittorino Scalise; Treas, Dominic Mancuso. Meets Tuesdays at St. John Baptist Hall.

Sons of St. George
North Adams Lodge, No. 423—W. P. P., Edward Nichols; W. V. P., Herman Hopkins; Sec, W. R. Roberts; Treas, Herbert Fowles. Meets 2nd and 4th Fridays, K. of P. Hall.

St. Mary's Total Abstinence Society
Rooms 112½ Main.

U. O. G. C.
Western Gateway Commandery—Meets 1st and 3rd Fridays of each month in Div. 4 Hall, Hoosac Bank bldg.

W. C. T. U.
Pres, Mrs. Grace E. Lee; Sec, Mrs. Belle Walker; Treas, Mrs. Nora S. Brown. Meets 1st and 3rd Friday afternoons at members homes.

Wolf Tone Club
Rooms Hoosac Bank bldg.

Workmen's Benefit Association
Lodge No. 2—Pres, Patrick Ryan; V-pres, Lena M. Walker; Sec, John B. Donovan. Meets 2nd Thursday, Foresters Hall.

LABOR ORGANIZATIONS

Central Labor Union. Hall 210-11-12 Dowlin blk. Meets 2nd and 4th Thursdays C. L. U. Hall. Sec, Charles J. Hager.

Barbers Union, Local No. 126. Pres, John Sweeney; Sec, Patrick H. Nagle; Rec. Sec, James Durocher; Treas, Richard Joyce. Meetsl ast Tuesdays at C. L. U. Hall.

Bartenders Union, Local No. 125. Meets 1st Sundays Dowlin blk (10-11).

Boot and Shoe Council No. 21. Meets 1st Thursdays 103 Main (305).

Bootblacks Protective Union. Local No. 11334—Meets 1st Mondays at 70 Main.

Burlingame & Darby Co. FINE RUBBER GOODS HOT WATER BOTTLES FOUNTAIN SYRINGES

Bricklayers, Masons and Plasterers Union. Local No. 18. Meets Mondays 103 Main (506).

Brotherhood of Maintenance of Way Employees. Local No. 278. Meets 2nd Saturdays at A. O. H. Hall.

Building Laborers. Local No. 24. Meets Fridays at 103 Main.

Carpenters Union. Local No. 193. Meets Wednesdays 103 Main (212).

Cigars Makers Union. Local No. 206. Pres, E. J. Mattocks; Sec and Treas, E. R. Stein. Meets 1st Tuesdays at C. L. U. Hall.

Horseshoers. Local No. 91. Meets 1st and 3rd Fridays at 101 Main.

Industrial Workers. Local No. 159. Meets Thursdays at Moquin Hall.

International Typographical Union. Local No. 316. Meets 2nd Tuesdays at Dowlin blk.

Iron Moulders Union. Local No. 300. Meets 1st and 3rd Fridays at C. L. U. Hall.

Journeymen Tailors Union. Local No. 353. Meets 2nd and 4th Mondays at Mansion House.

Lasters Union. Local No. 165. Meets 2nd Tuesdays 305 Dowlin blk.

Loom Fixers. Local No. 38. Meets St. Jean de Baptiste hall 2nd and 4th Wednesdays.

Machine Operators. Local No. 201. Meets 1st and 2nd Tuesdays 103 Main.

North Adams Musicians Protective Association. Local No. 96, A. F. of M. Meets 1st Sunday of each quarter at 103 Main.

Maintenance of Railway Employees. Local No. 278. Meets 2nd Saturday, 31 Eagle.

Moulders. Local No. 300. Meets 1st Friday at 101 Main.

Painters, Decorators and Paperhangers Union. Local No. 2. Meets Monday at C. L. U. Hall.

Plumbers. Local No. 578. Meets 1st and 3rd Fridays at 101 Main.

Railroad Station Employees. Local No. 13. Meets 3rd Thursdays at 103 Main.

Railroad Telegraphers. North Adams Division No. 139. Meets 2nd Saturdays at Odd Fellows Hall.

Shoe Cutters Union. Local No. 163. Meets 2nd and 4th Fridays at Dowlin blk (305)

Sole Fasteners Union. Local No. 201. Meets 2nd Tuesdays Dowlin blk (305).

Stationary Firemen's Union. Local No. 100. Meets 1st Thursday and 4th Sunday at 103 Main.

Steam Engineers. Local No. 345. Meets 2nd Fridays at Adams and 3rd Fridays at 103 Main.

Stitchers Union. Local No. 285. Meets 1st Mondays at A. O. H. Hall.

Stock Fitters Union. Local No. 297. Meets 1st and 3rd Mondays at Dowlin blk.

International Alliance of Theatrical Stage Employees. Local No. 83. Meets 1st and 3rd Sundays at C. L. U. Hall.

Tailors. Local No. 353. Meets Mansion House 2nd Monday.

Shoe Council. No. 21. Meets Thursdays at 101 Main.

Treers. Local No. 212. Meets 1st Friday.

Typographical. Local No. 316. Sec, Francis Brothers. Meets 2nd Tuesdays.

United National Association of Post Office Clerks. Branch 107, Pres, Thomas Seery; Sec, James Reagan; Treas, John Gagnon.

COURTS

District Court of North Berkshire

Hon. Carlton T. Phelps, Justice; John E. Magenis, William F. Barrington, Special Justices. William A. O'Hearn, Clerk. Charles L. Frink, Probation officer. Office hours 9 to 12 a. m., 2 to 4 p. m. Sessions for criminal cases 9 a. m. daily except Sundays and holidays, for civil cases, 9 a. m. Wednesdays.

Probate and Insolvency Court

Judge, Edward T. Slocum of Pittsfield; Asso. Judge, William A. Burns; Registrar, Arthur M. Robinson, North Adams; Assistant, Alice M. Hoyt.

Terms—At Pittsfield first Tuesdays of January, February, March, April, May, June, September, October and December, third Tuesday of July. Wednesday following first Monday of November.

Consult the City Directory for the Name of the Merchant who Handles Your Favorite Brand of Goods.
It is put there for YOUR BENEFIT.

Superior Court

Hon. John A. Aiken, Greenfield, Chief Justice. There are twenty-seven associate justices.

Sessions—Civil (with jury) at Pittsfield—first Mondays of April and October. Civil (without jury), second Mondays of January and July. Criminal, second Mondays of January and July.

Supreme Judicial Court

Arthur P. Rugg, Worcester. There are six associate justices. Sessions at Pittsfield second Tuesday in May. Full bench second Tuesday of September.

BERKSHIRE COUNTY GOVERNMENT

Clerk of the Courts, Frank H. Cande. Assistant Clerk, Margaret H. Mahar of Dalton.

Register of Deeds, North District, Arthur W. Safford of Adams; Middle, Henry M. Pitt of Pittsfield; South, Malcolm Douglas of Great Barrington.

County Treasurer, Henry A. Brewster of Pittsfield.

District Attorney, Clarence P. Niles of Pittsfield.

Judge of Probate, Edward T. Slocum of Pittsfield.

Register of Probate, Arthur M. Robinson of North Adams.

Assistant Register, Mrs. Alice M. Hoyt of Pittsfield.

Sheriff and Master of House of Correction, John Nicholson of Pittsfield.

Special Sheriff, William W. Norton of Great Barrington; Deputy Master House of Correction, John W. Whipple, Pittsfield; Deputies, Frank M. White, Pittsfield; Charles L. Frink, Benjamin F. Magenis, Joseph H. LaBrie, North Adams; Wm. O'Brien, Adams; Joseph Richards, Williamstown; Edgar H. Pierce, Dalton; Fred H. Cutting, John J. Waddock, Lee; S. Albert Noble, Stockbridge; Fred M. Truesdell, William W. Norton, Malcolm Douglas, Great Barrington; Robert M. Savery, Becket; Timothy B. Salmon, Richmond; H. Ward Ford, Windsor; Timothy E. Dunn, Lenox; John C. Smith (Hon. Com.), Sheffield; Benjamin F. Clark, Sheffield; John A Stevens, Berkshire; Charles H. Hale, Tyringham; William S. Bradley, Southfield; Ernest N. Wood, Lanesboro; George H. Cobb, West Stockbridge; Samuel Blagden, Williamstown; Almiron J. McCulloch of Savoy; Thomas Maxwell, Pittsfield.

County Commissioners, George B. Adams, Chairman, Adams; John H. C. Church, Great Barrington; George A. Grounds of Pittsfield. Compensation $3,000 per year for the Board. Meetings first Tuesdays, January, April, July and October, and by adjournment on the first Tuesday of each.

STATE GOVERNMENT

Governor—David I. Walsh, Fitchburg, $10,000.

Lieut-Governor—Grafton D. Cushing, Boston, Mileage and $2,000.

Secretary of the Commonwealth—Albert P. Langtry, Springfield, $3,500.

Treasurer and Receiver-General—Charles L. Burrill, Boston, $5,000.

EXPLANATORY

In the Street Index, residences and places of business are designated by their street number, numerically arranged.

Where the houses are not numbered the householders are arranged in the order that they come on the street.

The abbreviation "r" preceding the street number means "rear". Figures in parenthesis following name indicate number of room in building.

Street Guide and House Directory

Copyright, 1915, by H. A. Manning Co.

Containing a full list of streets and roads, with the dwellings and stores located thereon.

ADAMS STREET
From west of Tyler east to Hathaway

Left

10 William Andrews
12 Burton Wright
Tyler street crosses
16 Philip De Leonardo
18 Luigi Tisconi
20 Thomas Martin
22 William Elliman
24 William Dickenson
26 Frank Circullo
28 Nicholas Carchido
28 James Mirante
30 Adrian Vidat
Harris street crosses
End at Hathaway

Right

Tyler street crosses
27 John Rennell
29 Joseph Jagowski
Harris street crosses
Ends at Hathaway

ADDISON, G.
Crosses Whittlesey

ARMSTRONG AVENUE
East from 7 Brooklyn

ARNOLD PLACE
East from 98 Church

Left

23 A. J. Schmutz, florist
25 C. Harold Isbell
27 Mrs. Maria K. Owens
31 John Marshall
33 George W. Bradley
35 Mrs. Mary Murphy
37 Andrew J. Doland
41 James H. Krum Sr
45 Edward Varley
47 Mrs. Elizabeth Finnegan
49 Mrs. Frances Doland
53 Frank Jones
55 James Hynes
Ends

Right

34 John Christie
36 John Wall
38 A. J. Schmutz
40 Jeremiah Morrissey
42 Lyman C. Goodrich
44 F. D. McIntyre
48 Carl D. Bentley
Ends

ASHLAND STREET
From 114 Main to South Church

Left

4 Lawrence DeMarco, shoe repair
6 Conrad H. Mausert, meats
10 L. M. Hurd, florist
12 W. A. Wilson, lunch room
14 C. H. Litchfield, tailor
16 Mrs. Emma J. Fero, millinery
18 G. H. Thompson, physician
Noel's Lunch room
Summer street crosses
34 Joseph Cohen, tailor
40 James F. Dillon
42 Mrs. Etta Bailey Greer
44 Henry C. Rand
44 Thomas E. Conlon
Quincy street crosses
70 Ezra D. Whitaker
80 Winfield B. Scott
Chestnut street crosses
110 F. L. Rand Auto Co.
Rand's Lane
124 J. Bronitsky, blacksmith
136 Blackinton Estate office
136 Ormesby Farms Creamery
136 North Adams Paper Stock Co.
138 Sterling Printing Co.
138 Petersburg Brush Co.
140 John W. Clement
140 Mrs. Catherine Palmer
140 Joseph Leclaire Jr.

Place your hand over any page in this Directory and you cover names of readers of the **Springfield Union**

142 Isaac Gulkin
146-154 New System Wet Wash Laundry
158 Abraham D. Simkin
164 Charles Bohl
r164 Mrs. S. A. Whitford
170 S. Patashnick, grocer
Washington Ave. begins
179 Severe Thebarge
183 Charles Briggs
186 Wilfred Beauregard
192 William E. Schultz
194 Raymond Cardony
194 John Arigon
Porter street begins
224 Richmond A. Magee
224 Julia Sullivan
226 F. H. Pratt, florist
240 Maud E. Babcock
Blackinton street begins
258 Mrs. Matthew Welch
258 Mrs. Matthew Owens
262 Louis K. Boyer
264 Merton D. Bishop
266 Floyd C. Lent
268 Frank H. Pratt
270 Frank Millott
278 Waldo F. Williams
278 William C. McCann
Hoosac street begins
Lawrence avenue begins
318 Herbert Sprague
322 Louis Milanesi
324 Patrick Shea
326 Samuel Drespolt
328 Cornelius Shea
332 Daniel W. Scully
336 Edmond Robare
344 Charles Diggins
344 George W. Mills
358 Edmond Bissaillon
364 David H. Moloney
368 William Hutchinson
370 Edward Van Denberg
372 James Welch
374 Walter F. O'Malley
Bond street begins
388 David Bonnar
388 Dr. Homer A. Bushnell
Davenport street begins
R. R. overhead crossing
Tiona Oil Co. tanks
638 John J. Nolan
656 James L. Lowd
662 Eugene F. Aldrich
680 Fred Rhoades
Ends at church

Right

1 John Di Ligo, lunch cart
13 Anson Williams, plumber
13 Padden & Graham, painters
13 Howard Allen, pool room
13 John F. Conlon, cigar mfr.
Post office
Summer street crosses
33 Albert E. Wilder
33 John W. Bushkirk
39 Daniel Riddlesworth
41 Charles H. Chapin
43 Mrs. Laura W. Patton
45 William C. Landers
47 Jacob Coon
49 A. A. MacDonnell, vet. surgeon
51 Valmore P. Vadnais
Quincy street crosses
79 Byrd L. Newell
81 Mrs. Furnia L. Woodruff
83 Harry Blackall
85 Henry C. Jones
87 James T. Ray
Chestnut street crosses
111 Jeremiah Mead
111 David Ford
113 Hilda R. Van Vleck
Crawley avenue
117 William A. Ballou Jr.
117 Mrs. Carrie Rice
119 Alexander T. Ford
121 Owen McCormick
123 Thomas Mead
129 Joseph Crippa
129 Max Feder
129 Walter J. Lesure
129 Thomas Conway
129 William W. Anderson
129 H. D. Brawnwalder
133 David Bashevkin
133 George H. Robinson
133 Michael O'Brien
133 Mrs. Ida Josephs
133 N. N. LeMoreux
133 William McLear
143 North Adams Tallow Co.
145 Michael H. Deep, grocer
145 Michael H. Deep
149 Kalin Nassif, cobbler
151 Rudnick Coal & Charcoal Co.
159 Swift & Co., meats
171 H. W. Clark Biscuit Co.
187 Paul Pacotino
189 John Hogan
191 H. C. Wood Co., contractors
201 Charles H. Howe
209 Frank A. Walker
209 Jedediah D. Boutwell
215 Walter N. Smith
217 Everett Harrington
221 Clementine Milanesi
223 Henry Pratt

Burlingame & Darby Co. BEST QUALITY GOODS PRICES ARE LOW FOR HIGH QUALITY

223 George H. Smith
223 Walter Heagberg
227 Thomas E. Gibson
227 Herman Jacobs, junk dealer
227 Jacob Berman
227 Max Patashnick
City yard
257 Charles Mossalani
263 Timothy J. Shea
269 Michael J. Deeir
273 Michael D. Murray
273 Daniel L. Collins
285 Abraham J. Joseph, grocer
285 C. H. Litchfield, dyer
287 Herbert Jones
291 Samuel H. Crum Sr.
293 M. Joseph Monahan
297 Dennis Scully
303 John Macksey
307 Oscar Rachdorf, meats
309 Oscar Rachdorf
309 Harley L. Chase
315 Jacob Dene
327 Joseph Alpert
327 North Adams Junk Co.
333 Abram Shapiro, junk dealer
333 Barnet Katzman
341 Emery Peck
357 Wilson N. Taylor
363 Mrs. Gertrude Brewer
363 William Marley
R. R. overhead crossing
Standard Oil Co. tanks
521 Mrs. Margaret Roach
677 Frank L. Hargreaves
Ends at Church

BALLOU STREET
From 52 Veazie east to Houghton
Right
5 Michael Greene
5 Lizzie Fessenden
Marshall Murray
Ends
Left
2 Vacant
4 Vacant
6 Vacant
8 Consalvo Giusti
Ends

BANK STREET
Right
10 P. J. Boland Co., tailors
14 Bank Street Shoe Store
14½ St. Jean de Baptiste hall
16 George H. Livermore Restaurant
18-22 North Adams Herald
18-22 Haggerty Bros. Publishers
20 Jones Block entrance
20 Susan Sampson
20 Ruel R. Cota
20 George H. Livermore
20 Mrs. Harriet E. Spicer
20 John H. Costello
20 George F. Moody
22 Fleichmann Co., The
22 A. Yarter, coal
24 Elizabeth Murphy Milliner
26 E. H. Post, barber
28 Robinson Block entrance
28 Eugene Belanger
28 Joseph N. Rvach
28 Mrs. Marie Fredette
28 Joseph N. Crapo
28 Mrs. Margaret Murphy
28 Michael Goff
28 Clarence Harvey
28 Phillip La Fortune
28 Patrick Cleary
30 James O'Brien, tailor
32 Mathew Malaney
32 William A Wilson
32 Herbert Phillips
34 A. N. Harris, picture framing
34 C. A. Darling, pianos
36 Mrs. Meda A. Pinkham
36 Firth Brook
36 Charles A. Kingsbury
36 Mary Windsor
38-40 L. A. Simmons, undertaker
42 Simmons Block
44 F. S. Nute Restaurant
Summer street
Ends

West from Main to Summer
Left
7 S. Asterino, tailor
9 John R. Button, carp.
9 Joseph P. Reid, insurance
9 George Clifford, lunch room
11 Henry's Laundry office
11 Hall & Potter, office
13 C. P. Isbell, mileages
15 Gagnon & Morin Milliner
17 Vadnais Blk. entrance
17 George H. LaFortune
17 Merritt Andrew
19 Harold Osborn, electrician
21 James Coates
21 Wright Blk. entrance
21 Mrs. Bridget Chrystal
23 North Adams Gas Light Co.
r23½ W. J. Keating, plumber
r27½ J. D. Bresnehan, carpenter
27 North Adams Transcript
29 Transcript Bldg. entrance
29 Chief of Police office

Edwin Barnard PUBLIC STENOGRAPHER AND TYPEWRITER constantly in office will take notes when desired 88 1-2 MAIN ST. OVER HIGLEY'S

29 District Court Northern Berkshire
29 Clerk of Court
29 N. E. Tel. & Tel. Co., exchange
31 L. M. Barnes, jeweler
33 Vacant store
35 Joseph Crippa, tailor
37 L. P. Sprague, barber
Berkshire Hotel
Summer street
Ends

BARBOUR, B. (Lorraine Tract)
From Phelps Avenue west to Hawthorne

BARTH STREET
From 376 Eagle to Central av
Right
3 George Oldham
Marietta ends
Ends
Left
4 William H. Osteyee
6 David E. Breen
7 William McClelland
Ends

BEACH STREET
North from East av to Franklin

BEACON STREET

From 102 Prospect
Right
16 Joseph Dooling
18 Vacant
20 Joseph Bastien
28 James Latham
36 Mrs. Ann Boyd
Ends
Left
17 Thomas Lunny
25 Frank R. Halfpenny
27 Mrs. Mary Shanahan
Tremont ends
55 R. W. Illingworth
57 V. N. Bachand
57 F. M. Pratt
Summer ends
Ends

BEAVER STREET
From 358 Union northeast to City limits
Right
62 Vacant
70 George Shepard
68 Burtsell Sheldon
76 Alfred Davidson
82 John Gilbert
84 Adam Charbonneau
88 Patrick Luther
94 Catherine Feeley
96 Vacant
98 Vacant
100 Vacant
Bridge
202 Philip Champagne
202 W. N. Smith, grocer
212 Frank LeCorus
214 John Thomas
216 Vacant
218 Vacant
222 Joseph Miner
224 Vacant
226 Vacant
228 Vacant
232 Henry Sifton
234 William Thomas
236 Alphonse Bushey
238 Joseph LeGrande
242 Vacant
244 Mrs. Stella Downs
246 William H. Bennett
250 Beaver Chapel
Bridge
264 Vacant
266 Vacant
272 Antonio Huttle
274 Vacant
280 Israel Lafranboise
282 Vacant
284 Vacant
286 Vacant
290 L. A. Coty
292 Mrs. Margaret Johnson
298 William Biggart
300 Clarence Peck
336 Horace Snape
344 George Cole
346 Harry H. Emery
Ends
Left
91 Edward Dalton
93 Alfred Tetrault
95 Mrs. Nellie Benton
97 Frank Yarter
99 Xavier Lemieux
101 Frank Smith
105 David S. Trombley
107 Joseph Roberts
111 Theodore Duprey
113 Vacant
123 Vacant
129 Briney Ashline
133 Henry McCuen
135 Sylvester Babin
137 Vacant
139 Vacant

Carlisle Hardware Co. Jobbers and Dealers in PAINTS, OILS, LIME and CEMENT
99 Main St. North Adams, Mass.

159 James J. Guyon
Bridge
Vacant mill
237 John J. Carlow
239 Edward LaCrosse
241 Arcine Lafranboise
243 Vacant
245 Vacant
249 Joseph Provencher
Bridge
Natural Bridge rd. ends
269 William Chenaille
271 Samuel H. Danilo
273 Mrs. Minnie Jeffers
275 Charles Cook
277 Amie Lebert
279 John LaCrosse
295 Edward Dean
295 William McGregor
309 John Schnopps
317 Mrs. Emily Smith
319 Edward Lewis
321 Edward Walsh
323 Thomas Robson
325 James Little
327 Robert Stolker
331 Lawrence J. Kelley
333 Vacant
335 Vacant
337 Henry Neiger
339 Mrs. Odile Poissant
341 Michael Gerahty
347 Mrs. Flora Brockway
Ends

BETHEL STREET

From 38 Franklin north

Left

2 Arthur W. Darling
4 Charles Osborne
8 Mrs. Margaret Graham
8 Joseph Fortune
8 Mrs. Margaret Whipple
Ends

Right

5 Albert Ralston
Ends

BINGHAM AVENUE

From 66 Brown east

Right

3 Euchere Raugeau
5 George Morse Sr.
6 William Porter
Gas Works
Ends

BLACKINTON STREET

From 240 Ashland to 350 Church

Left

9 Mrs. Joseph Robinson
15 Eugene McCraw
15 Edward McCraw
19 George Turner
21 Mrs. Michael H. Campbell
25 Wynne J. Tatro
27 Harry F. Rand
29 Amedee A. Vadnais
31 Moses J. Nichols
35 Harry S. Orr
37 Eugene N. Bechard
39 Mrs. Selena L. Cardany
41 Murray E. Cate
45 John E. Magenis
Montana street crosses
61 Mrs. Mary Blythe
63 Dr. Frederick P. Sullivan
69 Earl L. Stevens
69 Charles E. Stevens
71 Dr. J. Frank McDonald
71 Arthur Webster
Mark Hopkins school
Ends at Church

Right

14 Arnold C. Neumann
16 Daniel L. Collins
26 Colin C. McIntyre
26 Wells A. Walker
32 Merrill H. Whitney
40 Joseph D. Whiteley
42 Monture A. Andrews
46 Andrew F. Griffin
Montana street crosses
88 Clarence Hatch
90 Douglas W. Hyde
Ends at Church

BLACKINTON VILLAGE

2 miles west of Main corner State

BLISS STREET

From 59 Glen av to Summit

Right

37 Stanley King
37 Peter Girard
Ends

BLUFF ROAD

From Beaver to Walker

BONAIR AVE., B.

(Lorraine Tract)

From Nelson Southerly

Van Sleet Motor Co. REO AND FORD AGENCY AUTO SUPPLIES 20-24 Main St. Phone 945-M

BOND STREET
From 374 Ashland east to Corinth
Left

11 Charles H. Cary
11 James A. Maloney
13 Mrs. Moses St. Dennis
Ends at Corinth

BRACEWELL AVENUE
From 167 Eagle west to Houghton
Right

9 William Ashton
11 James J. Kelly
17 Ensign A. Worthy
19 Mrs. Ella Butterworth
23 Hubert Davis
29 Samuel Bond
31 Matthew Naughton
33 Albert G. Whipple
33 Mrs. Eugene Smith
35 William C. West
37 Clarence M. Niles
39 Charles A. Pinsonnault
39 Jeremiah P. Wall
45 Alvin G. Davis
45 Amos G. Howard
51 Samuel L. Rudnick
51 Richard R. Roberts
51 George H. Lester
51 Dr. George W. Dox
Grove street begins
71 George A. Hastings
77 Mrs. Margaret Lewis
83 Howard B. Orton
89 Mrs. Martha J. Clark
93 Maurice Mack
95 Mrs. Frank Ladame
97 Burton J. Root
99 Frederic Lemaine
99 John B. Trudeau
101 Charles Macy
r101 Nicholas Cirillo
103 Joseph Perrault
105 Mary Gorman
N. Holden crosses
111 Melvin V. N. Braman
119 Leonard J. Bailey
119 David Beck
121 Joseph Trayon, Jr.
121 Henry Libby
125 Mrs. Emily Thatcher
131 Sceva E. Whitney
137 Barney Sofro
139 Edward Knopf
141 Charles N. Pike
143 Morro Salvatore
145 Edward A. Harris
147 Samuel Hillman
149 Exi Jarvis
Chase av crosses
169 S. Asterino
171 Amos D. Hammond
175 M. J. Shafer
177 David Morrison
181 Excelsior Printing Co.
Ends
Left
32 William Reed
38 G. E. T. Scribner
38 William McKee
38 Mrs. Ellen Mitchell
38 William Newman
Freeman av ends
50 Rev. H. A. Mitchell
50 Arthur F. Lee
56 H. Alphonse La Brie
58 Patrick J. Fitzgerald
62 James J. Meehan
64 William Ritchie
66 Joseph H. Geddes
68 Everette J. McKowen
72 Michael Meehan
74 Mrs. Bridget Lannon
78 Edward L. Watts
78½ John Crews
82 Clayton E. Spencer
84 Mrs. Blanche Dean
86 John W. Gale
88 Vacant
90 Augustus Formhals
94 Mrs. Anna Deyo
94 Frank M. Bosely
96 Daniel V. Reagan
100 Alphonse Morand
102 Samuel Gabriner
N. Holden crosses
118 Eugene Trudeau
118 John H. Monahan
118 Frank J. Barber
118 George W. Duxbury
122 John Berry
124 John Culpo
128 Eliza Pyne
130 George Gallagher
136 Henry St. John
136 Mrs. Lulu Burr
136 Lawrence F. Ryan
136 Michael J. Harrington
136 Garnet C. Jones
136 Mrs. Mary Cousins
140 Bernard J. Welz
140 Mrs. Joseph Ryan
142 Sidney B. Button
142 Sidney Provencher
146 Thomas Bridgman
146 John Reynolds
148 Frank J. Smith
148 Luther B. Streeter
152 Catherine Barclay
Chase av crosses

Burlingame & Darby Co. CHILTON PAINT Kyanize Varnishes

164 Joseph K. Smith
166 Joseph Makant
170 Mark W. Snyder
172 Edward W. Dalton
176 Louis Depose
178 Robert Waldron
180 Ernest Jerome
182 Mrs. Jennie Lord
Ends

BRADFORD STREET
South from 20 Bradley
Left
1 Thomas Brocklehurst
3 Marcus H. Towslee
41 William J. Evans
43 Ernest Dracup
45 Norman H. Pratt
45 Howard L. Pratt
Ends

BRADLEY STREET
From 432 Church east to Kemp av
Left
15 William Fairs
17 Daniel Dinneen
17 Thomas J. Egan
23 William Sparrow
Sherwood street begins
75 Mrs. Norman Millard
75 r Harry L. Cary
Ends at Kemp av

Right
20 John Holmes
20 James Gallagher
Bradford street begins
Ends at Kemp av

BRADLEY PLACE
North from 53 Center

BRAYTONVILLE
Located 1¼ miles west P. O.

BRIDGE STREET
(Homecrest tract)
From Franklin westerly

BRIGGS AVE., BRAY
From 54 Richview South

BRIGGS STREET
East from 396 Eagle
Right
3 Patrick Pendergast
5 Sigfried Johnson
Ends

Left
6 Henry Wright
9 Charles Whitmore
Ends

BROOKLYN STREET
From 232 Houghton northeast to Owens av
Right
32 Harry Kronick
40 Frank Burbank
46 Mrs. Janet Hardie
48 Joseph Houser
60 Mrs. W. W. Armstrong
70 C. Tietgens
76 Robert Dick
82 Herbert T. Lloyd
90 James Russell
96 Albert E. Talham
98 Henry Russell
102 Peter Williamson
108 Mrs. Bella Loomis
112 Ellen Cunningham
112 Earl Strange
114 Joseph O'Connell
114 Alfred Lloyd
120 Duncan Reed
120 Eugene Buckley
126 Charles Collette
126 Charles Bullock
128 John R. Beaton
134 Joseph Noel
134½ Arthur L. Jones
142 Harry Daub
142 George Fleming
148 Thomas F. Crofts
148 Thomas H. Hicks
156 Amos Brassoid
Ends

Left
23 Louis Smith
25 William Smith
33 John W. Firth
41 John J. Sullivan
53 Martin Curley
55 James J. Knox
61 Fred C. James
65 Charles H. Benjamin
69 Fred Hicks
73 John Bailey
75 George Young
79 John P. Miller
83 Homer A. Parker
87 William H. Lyons
93 Franklin L. Forbush
95 Jerry Dailey and W. A. Scribner, Jr.
101 Edward Chappron
107 Timothy Fitzgerald
111 Mrs. Catherine Ripley

7,000 YEARLY ADVERTISERS Endorse the CITY DIRECTORY
Publications of the H. A. MANNING CO.

115 Mrs. William Ripley
121 Albert D. Kelly
121 John Toomey
133 Mrs. Josephine Lanoue
Ends

BROOKLYN TERRACE
From 164 Houghton east to Chase av

Left

1 Peter Trabold
3 Henry Carn
7 Charles Moon
Ends

Right

2 Frank Spink
4 John J. McNamara
6 Michael Breen
8 Mrs. Johanna Ryan
Ends

BROWN STREET
From 185 W. Main north to River

Right

G. E. Keith & Co., shoe factory
Overhead R. R. crossing
54 Charles Rougier
56 Mrs. Margaret Barney
62 George Morse, Jr.
64 Charles Morse
66 Vacant
Bingham av begins
Bridge
Ends

Left

Cemetery
Overhead R. R. crossing
Hoosac worsted mills
Bridge
Ends

BRYANT STREET
From 347 Houghton west

Right

1 John H. Robertson
11 Harry W. Gleason
17 John A. Robertson
25 D. A. Barsalou
37 Mrs. Mary Henderson
45 Allen Brigham
51 Adelbert Tinney
Ends

Left

12 Warren Quadland
12 Thomas G. Morton
20 Chris. Heisler
24 Morris Kaliner
32 Mrs. Annie Henderson
38 P. M. Farley
46 William Dyson
52 Paul Schwazer
60 Mrs. Anna Guinan
Ends

BURDICKVILLE
North from River street extension

Right

Albert N. Burdick
Mrs. Eunice Burdick
David Morton
Fred J. Vaughan
John Fini
Ends

BURNHAM STREET
From Walker to Crest

Right

14 Thomas Sheridan
122 John Miller
39 Fenton T. Barnes
51 Joseph Fountain
Ends

Left

17 William L. Kent
52 Joseph Lepage
Ends

CADY STREET
North from School to North

Left

1 Timothy Dempsey
3 Matthew Dempsey
41 George H. Bedford
45 George S. Stockwell
49 Mrs. Adeline Bedford
55 William Z. White
North street crosses
75 Thomas Pellows
75 John Gregory
81 Patrick Crogan
83 Tuffield LaPine
85 Edward Hurlbut
Ends

Right

Johnson school
36 William H. Ingraham
40 William E. Richmond
44 Patrick H. Smith
48 Louis C. Winship
North street crosses
66 David L. Adams
68 Mrs. Margaret Neenan
74 Mrs. Grace W. Ketchum
74 Antone Werner
80 William H. Freeman
86 Robert B. Francis
Ends

Franklin County Suburban Directory IS A GOOD ADVERTISING MEDIUM FOR NORTH ADAMS MERCHANTS.
H. A. MANNING CO., Publishers.

CANAL STREET

From 59 Union to corner Eagle and River

Left

2 John Brosseau
3 William Bunting, Jr.
4 Joseph J. Gingras
Ends

CARD, REAR 326 WEST MAIN

CATHERINE STREET

(Lorraine Tract)

From Phelps av west to Hawthorne

Left

William Jillson

CENTER STREET

From 51 Eagle west to Phoenix

Right

5 J. J. Sullivan, grocer
9-11 H. A. LaBrie, furniture
13 John Mulcahey
15 H. Weiner, crockery
15½ A. Belanger, barber
17 George Rudnick, grocer
19 Thomas Flynn
19 Joseph Malone
19 Thomas Kalp
19 Walter Johndrow
21 W. Johndrow, cigars, etc.
23 George Quinn
23 James F. Mahoney
23 Michael Flaherty
25 R. Green, clothing
Lincoln street begins
39 Napoleon Saulnier
43 Jacob Bros., grocers
43 Bijou Theatre
47 Climax Candy Co.
49½ Giuseppo Gosco
49½ Liugi Casusielli
51 Edward Kiely
51 George Tallarico
53 G. Tallarico, grocer
55 Samuel Lempert, shoes
55½ Allie Whipple
55½ Rocco Trimarchi
57 Vacant store
59 William Cramer
61 Calix Girard
61 Nelson Favreau
61 William Jacques
61 Mrs. Elizabeth Costello
63 David Moloney, saloon
63½ R. T. Williams, veterinary surgeon
65 A. Madison, saloon
69 F. J. McHale, wholesale liquors
Holden street crosses
77 M. Dempsey, saloon
79 B. Brown, barber
81 Bona & Molteni, furniture
83-85 M. Thoman, saloon
87 William Northup
87 Frank Tassone
87 A. DiGiori, pool room
89 C. Antenucci, baker
95 Solomon Barnet
95 A. Melcher, shoes
97 S. Richton, grocer
101 S. Gabriner, shoes
101 Michael Ryan
101 Edward Keefe
101 L. H. Sherman, blacksmith
101 M. Sanguenetti, blacksmith
105 Agostine & Rosasco, saloon
107 Vacant
109 Mrs. Martha J. McKenna
109 Alfred Chonard
109 Achille De Falco
109 Thomas Flaherty
111 Wm. Less & Co., grocers
113 H. Rosenberg, dry goods
115 G. E. Rosch, lunch room
117 Vacant store
Marshall street crosses
Ends

Left

20 Joseph Naylor
20 Mrs. Lizzie Nichols
24 W. J. Nichols, coal
Hose Co. No. 2
30 Henry Brosseau
32 William Callahan
36 Alfred Brosseau
36 Mrs. Adeline Thomas
38 Mrs. Samuel Totino
40 Raffael Umbert
42 Pietro Jambrone
44 Vincenzo Le Para
46 Mrs. Mary Gigliotti
48 Mrs. Mary McGinnis
50 Alexander Mosley
50 John Curtis
52 Pierre Chenaille
52 E. J. Starr, bicycle repair
54 Seraphim Ruel
54 Vincenzo Modena
54 Depelteau & Shields, plumbers
56 Laforce & Gaudette, painters
58 Green Bros., grocers
58 rear Fred Cadron
58 rear Leo Lamare
62 E. Vadnais, harness, etc.
Vadnais Lane begins
Holden street crosses
90 Mrs. Catherine Smith
90 Frank Chase
92 Vacant

NORTH ADAMS NEWS
FOUND DAILY IN THE . . . **Springfield Union**

96 Vacant
98 Vacant
108 Scully Bros., saloon
108 D. W. Scully & Co., ice
110 Fred Little
110 Frank Courtot
112 Henry Giusti, barber
Marshall street crosses
Ends

CENTRAL AVENUE
From 55 Franklin north

Right

16 Thomas Monteath
22 Richard Joyce
40 John Lombard
56 Andrew Reid
58 Edward Brisley
58 John H. Smith
58 Thomas Toohey
58 Mrs. Owen McGee
58 James Mullaney
58 Robert Hyndman
58 John Hartley
60 Mrs. Jane Thompson
64 Andrew Snowden
64 Elisha Pierce
72 Edwin Dunn
Ends

Left

9 William E. Babcock
11 Henry M. Pierce
21 John Moran
29 Edgar Bombard
33 Patrick Reilly
35 James F. O'Hara
41 Tibbitts M. Northup
45 Royal W. Babcock
45 Eugene Deery
49 Mrs. Maria Curry
63 Ernest Galipeau
85 Louis Carrie
Ends

CHANTILLY AVENUE
From State road Greylock south to Catherine

Right

Herbert M. Gurney
Philip Decoteau
Hiram W. Tinney
John Jillson

Left

28 Henry St. John
Michael Sloan
Andrew Hafennecker

CHARLES (see Card)

CHASE AVENUE
From 151 River to N. Holden

Right

12 Nicholas J. Walsh
18 Frederick W. Chase
Bracewell av crosses
26 Harry E. Smith
28 Arthur E. Kemp
36 George H. Deming
40 Walter B. Deming
50 Walter Whalen
50 Lincoln Breckenbridge
50 Frank R. Willette
54 Edward W. Genest
56 William Wainwright
58 Harry E. Cleghorn
60 James Whittaker
62 Nora Finnegan
64 James Lilly
70 Herman Sager
72 Mrs. Adelaide Bolton
76 Michael J. Lally
78 William A. Harris
80 John F. Horrigan
82 Edward F. Durocher
Ends

Left

5 Harold R. Lloyd
9 Charles Green
11 Mrs. Edward Green
Bracewell av crosses
29 Mrs. Hannah J. Whittaker
31 George W. Gray
Brooklyn ter ends
35 Susan A. Cleghorn
Chase Hill ends
47 William Duggan
47 Desire Boisjolie
53 Charles C. Murphy
53 Samuel G. Wilcox
55 Fred E. Hinkelbein
55 Jacob Selikowitz
57 Howard R. Darling
59 William Darling
59 John Hoolihan
61 Wilfred Depelteau
69 Herbert L. Bradford
73 Edward J. Lestage
73 Frank Chapple
77 Walter G. Parker
83 Hiram A. Harrington
Ends

CHASE HILL
From 196 Houghton to Chase av

Left

Raymond ct.
3 John Yard
3 Albert Rowette
Ends

Burlingame & Darby Co. Fine Rubber Goods, Hot Water Bottles FOUNTAIN SYRINGES

Right
1 Walter Roberts
5 Thomas Casey
Ends

CHERRY STREET
From 170 Pleasant east to Meadow
Right
18 Archie H. Barber
26 Mrs. Mabel Wanamaker
32 Mrs. Eliza Radlo
36 Frederick Pollard
42 William H. Broderick
48 Hugh P. Drysdale
54 Dr. George H. Thompson
Dover street begins
68 Clarence W. Gallup
76 Mrs. Lutheria Walden
80 Mary Cady
96 Louis Glick
96 David Breslow
Ends at Meadow street

Left
11 John Emmott
17 Delancy G. Burbank
17 Warren H. Bixby
21 Shelley W. Potter
21 Clara Richardson
Wall street ends
53 Miles Bracewell
53 George P. Lawrence
67 Laban J. Clark
73 William E. Orton
81 James A. Hardman
85 Edwin Barnard
87 Samuel Jones
Ends at Meadow Street

CHESBRO AVENUE
From 57 North street north
Left
1 William E. Burlingham
1 Charles Counter
3 Vacant
27 Harold C. Haskins
35 John Heywood
37 Mrs. Martha McAdoo
39 Robert Crews
Ends

CHESTNUT STREET
From railroad to Spring
Right
2 E. A. McMillin & Co., box mfrs.
12 James R. Northrup
16 Winfred D. Hermance
18 Charles Hurd
22 Mrs. Catherine J. Fuller
26 John P. Haggerty
30 Mrs. Edward Saxton
Ashland street crosses
42 Mrs. Louis Germain
42 Mrs. Edward A. Rand
50 Fernando L. Rand
54 Mrs. Jennie P. Goodrich
60 William B. Parmele
66 Mrs. Charles A. Rochat
74 Mrs. Mary Williams
86 Edward M. Meekins
Ends at Spring
11 Abraham Bloom
11 Arthur Aronstein
19 Mrs. Jesse B. Spruill
19 Joseph L. Malcolm
23 William King, plumber
23 Harry Williams
31 Thomas Welch
Ashland street crosses
39 A. Eugenia Tyler
39 Gilbert H. Gibson
Scientist church
51 Frank L. Nute
51 Wilson C. Ellis
59 William Blythe
65 Harley Hunt
73 Charles H. Livermore
79 G. B. Corsiglia
83 John F. Mullen
89 Mrs. Harry C. Bliss
Ends at Spring

CHURCH HILL, B.
From 1391 Mass. av north to Doan's Lane
Left
Melinda A. Richards
Daniel Eadie
Sarah Davis, wid Oliver
Albert J. Buffum
Daniel Shea
Frank P. Shaw
George Breingan

CHURCH PLACE
From Main n Ashland to Sumner
Right
1 Dr. William F. McGrath
2 Mrs. Agnes C. D. Lyman
3 Fred S. Smith
Ends at Summer

CHURCH STREET
From corner Eagle and Center south to Ashland
Right
11 Patrick Doherty
13 Eugene Brosseau
13 Mrs. Edwidge Tougas

EDWIN BARNARD 87 1-2 Main St. Substantial Fire Companies. :: Liberal treatment to Policy Holders. :: Your Business Appreciated

21 Albert Clarmore
21 Ernest W. Hurd
21 Mrs. Ada Templeton
21 Adolphus White
21 Mrs. Jennie Millard
Walter Whalen, upholsterer
Main street crosses
61 Mrs. Alice Fosmire
63 Laura E. Ripley
65 Dr. R. J. Carpenter
65 Matthew Woodhead
Summer street ends
73 Cynthia Dumville
81 Dr. Henry J. Millard
85 Mrs. Emma J. Fero
85 Alvina Duso
87 Mrs. Octavie Giroux
87 Mrs. Blanch L'Heureux
93 Mrs. Laura Scott
95 Robert M. Schouler
99 Edmund B. Penniman
99 Walter E. Penniman
Quincy street ends

Right

111 Edwin T. Barlow
117 Herbert R. Bateman
129 C. Q. Richmond
Spring street begins
139 Mrs. James H. Merrell
139 William Hutchinson
139 Mrs. James Whelpley
139 Florence Walk
141 Vacant
149 William A. Gallup
165 Mrs. Minnie Quackenbush
173 Robert Thompson
181 William Johnson
181 Mrs. William Cady
187 Charles A. Darling
193 Amanda Beauparlant
193 Mrs. Harriet Davis
203 Samuel Berkson
203 Asa L. Haskins
Washington av ends
211 Mrs. Adelle Donica
211 Antoinette Lambert
219 Charles E. Whitney, contractor
223 W. Henry Stedman
229 Wilfred H. Reynolds
243 Mark E. Couch
Elmwood av crosses
Herbert B. Clark
Porter street ends
Mark Hopkins school
Blackinton street ends
Hoosac street ends
Normal school
Taconic Hall
375 Frank F. Murdock
405 Williston C. Bacon
413 Mrs. Albert Hawkins
419 Frank T. Martin
427 Sanford H. Plumb
445 John H. Blood
445 Eolus Doble
Davenport street ends
467 Thomas O'Shea
473 Frank Cavanaugh
485 Richard F. Dooley
City gravel bank
525 John F. O'Brien
557 George P. Hiser
R. R. overhead crossing
689 Mrs. Dennis Harrington
723 Hoyt F. Cary
723 Arthur L. Cary
Ends at Ashland

Left

Methodist church
46 Rev. J. F. Bisgrove
Main street crosses
Library
82 Dr. Joseph H. Matte
88 Owen W. Welch, Sr.
98 William B. Sullivan
Arnold place begins
108 Carroll A. Wilbur
116 George F. Miller
124 Arthur J. Witherell
130 Rev. J. F. Wilcox
138 Mrs. Ida Simpson
138 Mrs. Nora Mead
144 T. Torrey Cady
150 Sherman McVeigh
156 Frank Dillabough
156 Aaron W. Hardman
164 Edward S. Wilkinson
172 Mrs. Cordelia Houghton
Pleasant street ends
192 Mrs. Mary Lemoine
200 Horace Kies
206 Mrs. Ellen Temple
212 Arthur Millard
Windom terrace begins
230 Charles H. Darling
242 Edward Boland
Elmwood av crosses
258 Herbert W. Clark
268 Dr. Orlando J. Brown
308 Clara Lidford
308 Albert M. Sheldon
310 A. M. Sheldon, grocer
354 Arthur E. Davenport
362 Joseph Bennett
376 Mrs. Ella B. Richmond
392 Major W. J. Pardee
404 Thomas Haggerty
410 Mrs. Alida Kimball

C. H. CUTTING & CO. CLOTHIERS
Cutting Corner Since 1870

410 Arthur C. Harrington
418 Dr. Frank J. O'Hara
418 Mrs. Bridget O'Brien
418 Patrick J. Ashe
422 Mrs. Alice E. Snyder
432 Frank Davis
Bradley street begins
444 James Smith
444 Harry O'Malley
450 Edward McSheen
450 Thomas Prendergast
452 John Kalfice
454 William D. Ingraham
458 Ernest E. Smith
460 Mrs. Ellen Dolan
466 Earl D. Getman
466 Jeremiah J. Crowley
472 James Callahan
478 Willis F. Mason
504 Mrs. Hannah O'Brien
520 Mrs. Annie Graney
520 Hugh Fay
530 Charles Gay
630 Mrs. Louis Blair
R. R. overhead crossing
Ernest Jones
734 John Pedercini
734 Martin Magnolia
Ends at Ashland

CLARK, G.
From Harrison to Greylock Av

CLEVELAND AVENUE
From Gallup east to Kemp
Right
Kemp av extension ends
68 Gideon Fountain
74 Joseph Babeu
80 Eugene Martelle
86 Mrs. Catherine Fuller
92 Fred D. Field
98 John J. Mulcahy
Ends at Kemp

Left
Folsom street ends
Houghton school
Ends at Kemp

CLIFF STREET
From 159 Union north to Glen av
Right
12 Mrs. Georgianna Moreau
Front street begins
50 Louis Bedard
52 Joseph Choinard
60 Louis Desnoyers
60 W. Henry Mandeville
60 Roger Saulnier
60 J. B. Perreault
66 Arthur E. Girard
72 Mrs. Michael Sheehan
78 Mrs. Mary J. Watt
80 Samuel Miller
86 John Tramble
106 Michael Fortune
108 John Collins
120 Joseph O. King
120 Patrick J. Scully
128 Mrs. Amelia St. Peter
128 Roy Amato
130 Edward Perrault
140 Philip Adams
140 Joseph Brosseau
140 Joseph Schlesinger
Ends

Left
Montgomery street ends
73 Michael McGurk
79 Felix Paquette
85 Moses Hebert
91 George Gagnon
99 Levi Gagnon
101 John Gagnon
109 Thomas Marsh
109 Calix Cote
109 Henry Girard
115 Joseph Gagnon
127 Mrs. James Canning
135 John Elliot
135 Wilfred Barbeau
141 Euclid Brosseau
141 Frank Sharrow
141 Joseph Benoit
145 John Lavoie
145 Ozias Benoit
147 Fred Bombardier
147 Joseph Smith
147 Exuise Daigle
153 Alexander Blain
153 David Bunting, Jr.
155 Wilfred Saulnier
155 Fred Davis
Ends

CORINTH STREET
From 24 Lawrence av to Davenport
Right
91 Dominic Dassatti
97 Thomas J. Scully
103 Edgar G. Rosston
107 Frank H. Kells
111 Mrs. Anna Meaney
119 Frank Pugliese
Bond street ends
Ends at Davenport
(These numbers are the extension of Montana street.)

Van Sleet Motor Co. REO AND FORD AGENCY AUTO SUPPLIES 20-24 Main St. Phone 945-M

Left
98 Herbert W. Carley
100 Anson S. Williams
102 Michael Maher
104 Daniel O'Connell
108 Patrick Clossey
110 Augustus L. Borden
114 Katharine Collins
116 Vacant
118 Claude P. Trottier
120 Henry J. DeMers
122 John Wignot
124 Fred A. Sherman
126 E. Earl Blodgett
128 Walter A. Brewer
142 William M. Burch
154 Mrs. Emerson Cary
Ends at Davenport

CREST STREET
From Walker to 306 Beaver
Right
10 George Chesbro
22 John Venard
42 William J. Spencer
50 Francis A. Roy
Burnham begins
132 Charles Thompson
134 William J. Carpenter
140 Archie Basford
142 Fred Shortman
144 Vacant
146 Merton Ross
148 William Spencer
150 Samuel Owens
Ends

CROSS ROADS
Hoosac Valley Park to State rd

CROSSEY PLACE
From 297 River north
Left
4 Euchre Rougeau
6 Paul Comito
8 Vacant
14 Simeon Caron
16 Thomas Fox
Ends

CROWLEY AVENUE
West from 113 Ashland
Right
1 Timothy J. Crowley
2 Fred Bouchard
3 Mrs. Dennis Falvey
4 Bernard Froelich
Mrs. Julia Crowley
Ends

DAVENPORT STREET
From 388 Ashland east to Church
Left
Corinth street ends
49 William F. Barrington
57 Daniel Eldridge
Highland av ends
Ends at Church

Right
46 Newton C. Mason
46 Frank M. Bacon
Ends at Church

DAVIDSON, B.
From 132 River to Richards
Right
John Muldowney
27 Anne Owens
Ends
Left
Mrs. W. H. Exford
Ends

DEAN STREET
West from 510 State
Right
5 Philip Hopkins
7 William Johnson
9 Murray E. Lillie
11 Frank Niles
Joseph Gelineau
Ends

DEPOT, G.
Mass. Avenue, Greylock Station to State Road
Left
B. & M. Track
38 Herbert Dupell
River Bridge

Right
B. & M. Track
35 Elbert L. Crosier
River Bridge

DOAN'S LANE B.
From 1337 Mass. Avenue north
Left
Elmer D. Estes
Daniel Gee

DOBLE STREET
From Sherwood east to John

DOVER STREET
From 54 Cherry street south to Richview
Right
25 Dewese J. Pratt

Burlingame & Darby Co. Goods sold on satisfaction to the customer or your money back . . . . . .

27 Joseph G. Grindy
31 John J. Wehinger
Elmwood avenue ends
Ends at Richview

DOVER STREET
Left
18 George B. Chambers
18 Vacant
Winter street begins
28 George A. Carlton
28 Gilbert Hubert
28 George E. Brown, grocer
32 Walford C. R. Cain
32 Bert Brothers
38 Charles K. Millard
38 George French
50 James King
50 George F. King
Ends at Richview

DOWLIN PLACE
From 151 Pleasant
Left
1 Joseph Bourassa
Dowlin Leather Co.
5 Samuel Wilson
6 Robert Wilson
Ends

DRURY LANE
Off 191 Main
Right
Orville Lasher
Drury High School
Ends

DUGGAN STREET
East from Hathaway to Tyler
Right
8 Gacinto Barbuto
12 John Fortino
Ends
Left
9 Joseph Critelli
11 Pasquale Gaglairde
Ends

EAGLE STREET
From 119 Main north to City line
Left
3 Joseph Gyuras, meats and prov
5 Angelo Siciliano, confectionery
7 Siciliano Block Entrance
7½ Eugene H. Babcock, locksmith and general repairs
7½ Mrs. Sarah LeClaire (16)
9 White Sign Co.
9 White Decorating Co.
9 T. C. Farley
11 Mary Corsiglia
13 Guilford Optical Co.
13 Cleveland Hemenway
15 H. A. Sherman & Son, grocer
15½ A. E. Canfield
15½ Eugene Sprague
r15½ W. W. Fairfield
r15½ Joseph Jones
r15 J. B. Walsh
r15 Berkshire Monumental Works
17 I. Kronick & Son
17½ Andrew Paul
17½ James Hoover
19 J. W. Gale & Co.
21 Max Golden
21 Phillip Goodman
23 L. A. Weston, plumbing
23 D. Rosenthal
25 E. F. Durocher, barber
r25 Mrs. Severena Maroni
r25 Joseph Maroni
27 Standard Mercantile Co., grocery
29 E. M. Wheeler & Son, bakery
31 Div. 10, A. O. H. Hall
31 Berkshire Hills Commandery, No. 377
31 Knights of Malta
31 Mrs. Isabelle Burdick
31 Henry A. Canfield
33 C. A. Ropes & Co., fish
35 Fred L. Bradford, drugs
37 North Adams Cash Grocery
39 Home Rescue Mission
41 Yon & Bissaillon
43 Jacob Lenhoff
45 Peoples Cash Market
49 Ike Wess, tailor
49 North Adams Window Cleaning Co.
51 The Guarantee Tailors
Center street
53 Edward Miller, confectionery
55 Dominick O. Grande, shoe repairs
57 James Hoover, lunch room
59 David Giroward, grocer
61 S. W. Dick, watchmaker
63 George L. Curran, physician
63 Arthur M. Curran, physician
75 Rev. Edward P. Dumphy
75 Rev. Gerald McGourty
75 Rev. James Costello
81 Harry Quackenbush
93 Thomas Mulcare
97 Thomas Mack
Luther street
101 E. George, confectionery
103 Beer & Dowlin blk. entrance
103 Archille N. Decelles

7,000 YEARLY ADVERTISERS ENDORSE THE CITY DIRECTORY Publications of the H. A. Manning Co.

103 Mrs. Mary Grandchamp
103 Archie J. Belanger
103 Patrick H. Whalen
103 Walter A. Coon
103 Charles H. E. Moran
105 W. P. Boland, grocer
109 Mrs. Sarah Horton
109 Mary E. Farmer
109 Fred C. Miller
Potter place begins
113 Daniel F. Houran
115 Alexander W. Fulton
117 Dennis Cardinal
117 Michael Castellani
119 Felix Plankey
119 Alexander Menard
119 Cyrille Fournier
Bridge
New Method Co., dyeing, etc.
River street begins
143 Mrs. Fannie Ely
143 Clarence Shields
145 S. Perenick, barber
147 N. Perenick, cobbler
149 Fred Scarbo
151 Paolo Urbano
153 Mrs. Thomas Buchanan
155 Julius Desermeau
159 Godias E. Roy
161 E. Albert James
163 William Boyd
167 Fred D. Allen
Bracewell av ends
175 Horace A. Sherman
183 Michael Haggerty
189 Charles W. Murray
195 Mrs. May McCarthy
201 Joseph F. Rudnick
Hall street begins
209 Murray Morgan
211 Mrs. Willis Paul
213 Edward Card
215 Mrs. Mary Moore
225 Chauncey J. Whitney
225 Merritt Wheeler
231 Mrs. Mary Broderick
Liberty street begins
243 Willard S. Gallup
247 William P. McCraw
251 Terrence F. Buckley
255 Charles S. Brooker
Freeman school
Hospital avenue begins
297 Rufus L. Brown
307 David Kennedy
309 James H. Field
Estes street begins
321 S. Perenick
329 Arthur M. Pratt
333 Fred E. Mallery
339 Charles H. Polmatier
353 James Peake
353 Edmond Bissaillon
363 Nicholas Palmer
375 Sidney Rider
385 Frank H. Roberts
385 James F. Burns
405 P. H. Broderick
City line
James E. Burdick
Mrs. Charles Wood
School street ends
Patrick Logue
John Green
William Horrigan
Danforth Blanchard
Arthur Brown
William Collette
Henry Dolly
Henry Cardinal
Ends

Right

12 W. C. Morrissey, plumber
12 R. E. Schouler, photo supplies
Vacant Store
Vacant Store
22-28 J. H. Cady, furniture
28 Singer Sewing Machine Co.
30 Porter & Hadfield
34 Vacant store
38 Sing Lee Laundry
40 Israel Myerson, tailor
42 Patrick Doherty
42 Mrs. Edward Toges
42 Mrs. Annie Robare
42 Mrs. William J. Burnash
44 James Nagle, barber
46 Clossey & Huffnagle, cigar mfr.
48 E. Scerbo, shoe repairer
Church street
St. Francis R. C. church
St. Joseph's school
St. Joseph convent
70 Mrs. Elizabeth Doherty
72 Edmond Dunn
72 J. A. Bolus, grocer
Union street begins
82 Dr. W. A. Brosseau
84 John B. Donovan
86 Alice Gunning
88 Cassie C. Murphy
88 Vacant
90 John T. Allman
96 James L. Comiskey
100 Elks Club
106 Vacant
108 Robert E. Wise
112 James Bowes
112 Mrs. Jennie Beals
114 Leo Muldowney

Consult the City Directory FOR THE NAME OF THE MERCHANT WHO HANDLES YOUR FAVORITE BRAND OF GOODS. It is put there for YOUR BENEFIT.

116 Vacant
118 Vacant
120 George Beckwith
122 J. Lemaine, meats
Bridge
Canal street begins
Vacant mill
Prospect street begins
150 Truman Canedy
150 Ernest Russell
150 Irving LeRay
160 Earl Persons
160 Frank F. Scarbo
160 Julius Katsh, grocer
160 Napoleon Belanger
160 Mrs. Clara Powers
164 Charles A. Whithead
164 Forrest I. Brown
164 Mary Cavanaugh
166 Robert Senecal
166 Adolphus Noel
166 Mrs. Mary Kelly
170 George Larkin
Jackson street begins
180 John Shand
184 William Cavanaugh
184 Charles Stevenson
186 Irving D. Curtiss
186 William F. Dinneen
190 Corinna C. Witherell
196 Edwin H. Underwood
198 Charles Wilbur
200 Dr. F. R. Rice
204 Caroline Ballou
204 Wilfred E. Gaudette
Hudson street begins
210 Fred T. Hindley
210 Gilbert H. Travis
222 Joseph H. Crocker
222 Leon Boyd
226 Ralph Blanshan
232 George Lee
232½ William F. Underwood
236 Mrs. Millie Williams
236 Orson Bradley
Wesleyan street begins
Franklin street begins
250 Alfred A. Lee, grocer
254 Clarence G. Boynton
272 Arthur Wyman
280 Mrs. Sarah Madison
284 Mrs. Alvin Wyman
284 Harry S. Miller
292 William Hockridge, Jr.
292 Mrs. Charles Bouchard
298 Francis Williams
298 Mrs. Oliver Fish
302 William Grace
306 Mrs Fred Beaupre
306 Wilfred Pinsonnault
312 George Ranger
330 Harry Clark
360 Edward E. Lloyd
366 Aaron A. Worthington
Barth street begins
376 James T. Taylor
388 John Pringle
394 Sidney E. Houran
396 George Hathaway
Briggs street begins
420 William Maxwell
402 Herbert Record
426 Mrs. Olive Russett
City Line
Millard avenue begins
452 Elmer Davenport
Daniel Farley
George Brothers
Walter Norcross
Charles Reinhart
Norman Pratt
James Farley
Bert Goodemote
William Sumner
George Justice
Patrick Connolly
Joseph Armstrong
Dennis Shea
Ends

EAST AVENUE
East from Glen avenue to John

EAST HIGH STREET
From Summit avenue to Kemp av

EAST MOUNTAIN ROAD
(Same as Florida road.)

EAST QUINCY STREET
From 128 Pleasant east to Kemp av
Left
13 James O'Mera
19 John Patrie
19 Mrs. Mary Harwood
19 Charles A. Ricke
25 William W. Smith
25 William W. Butler
35 John H. Mack
37 Lawrence A. Wehinger
39 Mrs. Susan B. Ellis
49 Herbert E. Wetherbee
53 Ludger Lemoine
53 Joseph Peloquin
59 George E. Gomeau
67 Charles A. Roper
69 William L. Dickie
75 Mrs. Celestia J. Beer
79 Frank O. Brooker
79 William F. Netherwood

Have Motor Trouble? Read the Springfield Sunday Union

83 Henry Sweeney
83 Robert E. Swann
87 Wilfred E. Jacques
87 Joseph E. Dion
89 Joseph Lemoine
89 James T. Young
97 David H. Luby
101 Henry Burns
109 Mrs. Mary J. Perry
109 Mrs. Fanny Wilbur
109 Mrs. Vina Murray
113 Aaron Berger
115 William Cheney
115 John Lavigne
125 Charles I. Valentine and Mrs. Mary Lyons
131 Moses Gagnon
131 Napoleon J. Noel
135 Jeremiah Looby
137 Frank Hall
139 Lawrence Estes
141 John Murphy
157 Pliny Boyd
173 William H. O'Brien
Summit avenue crosses
189 Mrs. Wm. F. Hodge
193 Hector Gregory
193 Frank E. Lamar
199 Winthrop B. Adams
199 Howard Lewis
205 William J. Crowe
Park avenue crosses
217 Elmera Witherell
235 William E. Blanchard
Ends at Kemp avenue

Right

20 George A. Clark
26 Newton C. Bond
28 Vacant
Wall street begins
38 Dennis J. Brown
52 Thomas Quinn
60 Edmond Vadnais
66 Charles E. Whitney
70 Timothy E. Farley
70 Claude Elkins
76 Elizabeth Murphy
82 Ralph H. Evans
82 Arthur W. Ding
88 Henry W. Larabee, florist
92 Frank R. Brown
Meadow street begins
106 Charles D. Kemp
108 Mrs. Esther Tingue
120 Gregory Marino
122 Mrs. Alxine Marceau
122 Mrs. Cora Noel
122 Vacant
126 Arsene Garron
126 Joseph Hamlin
132 Clarence E. Potter
132½ Mrs. Florence Phelps
138 Charles F. Tower
Harrison avenue begins
164 Albert S. Tyler
164 William Berry
166 Harvey McNeil
172 Fred W. Whitcomb
178 Theopile J. Gendron
180 Fred E. Benson
180 Cyprian Beaupre
Summit avenue crosses
186 E. C. Cleveland, grocer
190 Samuel Reynolds
194 Charles R. Canedy
200 Ernest E. Byam
208 George H. Phelps
Park avenue crosses
218 Augustus M. Hemenway
Ends at Kemp avenue

EAST UNION
(now Union)

ELM STREET
From 14 Grant north to Sperry av

Right

10 Vacant
10 John Maloney
10 Cornelius O'Connell
12 Vacant
12 Noel Gilbeau
12 Michael Griffin
14 John Ladame
16 Mrs. Frank Landry
18 Mrs. Louise Melinand
20 John McEvoy
22 Fred Kayen
22½ Mrs. Honora McCarthy
24 Joseph Cradleton
Ends

Left

1 John Brackley
9 Harry M. Wood
11 Mrs. John Turner
11 Medard Pinsonnault
13 Richard Perry
13 George Rudnick
19 Mrs. Mary Sedgewick
19 Fannie Rossman
27 Peter Mancuso
29 Domonic Pariza
31 Joseph Champagne
31 Mrs. Mary Cody
31 Edmund LaCrosse
35 Alfred G. Bergeron
Ends

Burlingame & Darby Co. CHILTON PAINT KYANIZE VARNISHES

ELMWOOD AVENUE
From 3 Willow east to Dover
Left
3 Roscoe L. Chase
9 L. A. Simmons
Perry street ends
21 Clarence Bancroft
Church street crosses
61 Herbert B. Clark
67 Edmond Lanoue
67 Mrs. Mary Luther
73 George E. Brown
Ends at Dover
Right
6 Arnold L. Bossi
12 Junius B. Temple
Church street crosses
68 Clarence W. Wildman
74 Vacant
80 David A. Russell
86 Jackson L. Temple
Ends at Dover

ESTES STREET
From 309 Eagle west to hospital grounds
Right
7 Louis Felix
Ends
Left
12 William D. McPherson
14 Joseph D. Geroux
Ends

FAIRFIELD AVENUE
West from 111 Holden
Left
1 Gus Richards
2 Vacant
3 Moses Noel
4 Charles Lemay
Ends

FAIRGROUND AVENUE, BRAY
From 385 West Main north
Right
1 Albert F. Robare
3 Vacant
5 Alice M. Lazo, wid Joseph
John Mitchell
5½ Vacant

FEIGE STREET
From 352 Houghton to Brooklyn
Left
2 George A. Braman
4 Thomas Neville
4 Alberic Bernard
Ends

FERN STREET
From Summit to Glen

FIRST, BRAY, WEST
From West End Terrace to Notch Road

FIVE ROADS
Crossing of Main and Union and Junction with Walker

FLEMING STREET
From Park avenue east to Kemp av

FLORIDA ROAD
Left
547 Peter Conlon
565 Mrs. Bessie N. Phelps
City Line
655 Ellen Bradley
Ends

Continuation of Union from Five Roads
Right
568 Michael Flaherty
City Line
634 Henry J. Sherman
636 Philip Malcum
650 Alonzo Harrington
Frank Leary
686 Arthur Blanchard
Chauncey Burdick
Arthur Pike
Harry Pike
Mrs. Robert Allen
Leon Sumner
Peter Stone
Jacob Spitzer
Ends

FOLSOM STREET
From 26 Gallup north to Cleveland
Left
28 Peter Jobin
30 Timothy Callahan
34 Henry Soulor
36 Cyprian Fileault
40 Henry Ernest
42 James H. Cheesbro
Ends at Clveland av

FOREST STREET
From Richmond Avenue south
Right
1 Mrs. Susan Barry
3 Wallace M. Graves
5 Mrs. Ellen O'Neil
7 Joseph LePage
Ends

Edwin Barnard PUBLIC STENOGRAPHER and TYPEWRITER constantly in office. Will take notes whenever desired
88 1-2 Main St., Over Higley's

FOURTH, BRAY
West from West End Terrace to Notch Road

FRANCIS STREET
From Furnace to Walnut
Right
11 Joseph Cerani
11 Mrs. Valerie Gauthier
11 Joseph Cohen
13 Louis Capella
Francis avenue ends
Ends
Left
1 V. Amill Pieri, grocer
Ends

FRANCIS AVENUE
From 113 State to Francis street
Left
3 Placide Dupuis
7 Mrs. Myrtie Middlebrook
7 Harry Entin
7 Gideon La Sage
Ends at Francis
Right
Lina Fachini
Ends at Francis

FRANKLIN STREET
From 254 Eagle north to City limits
Right
20 William Powell
20 Mrs. Grace Spencer
20 Mrs. Fidelia Millard
24 Daniel Graham
26 Howard W. Ellis
38 George Hassett
Bethel street begins
52 James G. Rouse
Roy street begins
60 Edward W. Ryan
80 William Winne
Prospect ends
Tremont ends
Glen avenue ends
202 James Muir
246 John Elder
Natural Bridge road ends
334 Charles F. Griggs
340 R. Walter Brownsword
342 Walter A. Brownsword
350 Clayton Ottman
City line
Frank Pratt
352 Vacant
August Blanquart
George Wells
Frank Shultis
Ends
Left
27 Albert C. Simmons
Marietta begins
47 Mrs. E. J. Harvety
51 William Cormier
51 Mrs. Janet Smith
55 John Kelly
Central avenue begins
63 James Keleher
73 John Keleher
73 George Formhals
81 Benjamin Aspinall
83 Mrs. Delia Lanoue
93 Edwin C. Stevens
101 Fred Shulenburg
101 Richard J. Redfield
Northern Lights avenue begins
111 G. E. Edward Langworthy
129 John Curry
139 Mrs. Mary Carswell
151 Frank Gould
Wells avenue begins
171 Samuel McClatchey
171 George J. Kinder
183 Patrick Sherry
189 Emile Roy
191 John Sweeney
231 Nelson Marlow
237 Hugh McCormick
Dewey Davis
339 Eugene Nixon
City line
Nicholas R. Shultis
Edward D. Loveridge
Ends

FREDERICK STREET
From 320 Houghton west
Right
17 Edward Flanders
17 John Rogers
21 John Bullett
21½ Frank Soules
21½ William Davin
23 Michael Shanahan
23 Edward Hichens
31 Harry M. Ankers
37 George H. Windrow
43 Clarence H. Bingham
57 Franklin A. Brooks
69 William G. McKay
Ends

Left
10 William Robare
12 Frank Gaimari
16 William W. Noel
20 Melvin Freer
24 John A. Cummings

Carlisle Hardware Co. Builders' Hardware a Specilaty
Automobile Accessories
99 Main St. North Adams, Mass.

28 Arthur H. Luby
30 Charles E. Smith
32 David Brown
34 James J. Gaffey
40 W. J. McKane
44 J. Percy Rand
58 Mrs. Elizabeth William
64 Arthur Norcross
66 Frank Roberts
74 Mrs. Mary Rich
Ends

FREEMAN AVENUE
From 15 River north to Bracewell av

Right

16 Frank J. Carrington
Ends

Left

Advent church
13 J. Malcolm Dick
15 Maurice Mack
Ends

FRONT STREET
Northeast from Cliff

Right

44 Emile Dupuis
44 Jacob Roy
46 Joseph McKay
64 Vacant
Ends

Left

47 Hormidas Crepeau
47 Frank Saulnier
57 John Roedel
57 John Korzendorfer
77 Patrick Wall
83 Charles Pelkey
89 Felix Andrews
91 Fortunat Serri
97 Dolphus Giroux
99 David Beaudin
105 Heldage Pelkey
107 Napoleon Adams
113 William Senecal
115 Emi Courtmarche
121 Desire Pelkey
123 Domina Foote
129 Hoseas Goodrow
131 Henry Delisle
137 Joseph Senecal
139 Alfred Gravel
Ends

FULLER STREET
From 363 Houghton west

Right

11 Mrs. Nora Sullivan
17 Mrs. Susan Flaherty
21 Charles McCauley
31 Charles Noel
37 Michael J. Fleming
Ends

Left

8 Adelord Major
12 Daniel O'Neil
Ends

FURNACE STREET
From W. Main street bridge south to Witt avenue

Right

3 Merle Miner
3 D. Mastrosanna, meats
13 Mrs. Annie Hayes
13 William Powers
13 John H. Doyle
Railroad crossing
49 Tony Mastrosanna
51 Andrew Lumpiose
53 Dominick Mellilo
55 Mario Licardello
57 Mrs. Columbo Grande, grocer
57 Lapulla Carnello
Robinson street begins
71 Antonio Girgendi
73 Ralph Marino
73 Daniel Graney
73 Peter Gaimari
81 Pont Giovanni
83 Patrick Foley
83 Cornelius Manning
83½ Arthur Mariano
85 Luigi Marro
87 T. Maiello, grocer
95 Walter Graves
101 Daniel Murphy
107 Gavonni Fozina
111 Ambole Grozzoli
Ends at Witt avenue

Left

Cascade Bottling Co.
Railroad crossing
50 N. A. Flour & Grain Co.
66 Peter Pedercini
66 Pasquale Falco
72 Joseph Zuchero
72 V. Tomasello
74 Nicoli De Marco
78 Carlo Donega
82 Battista Ghiddoti
82 Guiseppi Mazza
84 Archie Pedercini
84 Nicholas Betts
84 Dominic Varescka
86 Nicola Gigliotti

Van Sleet Motor Co. REO AND FORD AGENCY
AUTO SUPPLIES
20-24 Main St. Phone 945-M

94 Carmine Sandore
100 G. Daldoss
102 Ansemo Marino
108 Frederico Crozino
Ends at Witt avenue

GALLUP STREET
From 344 Union to 403 Main

Right

17 Adolphus Cyr
19 Rudolph Boyer
25 James Clossey
27 Frank Riordan
29 Mrs. Melvina Giroux
29 Frank Champagne
103 Edward Gallup
105 George Thomas
107 Anthony Bogusz
111 Joseph Schupnel
111 Joseph Benz
113 Peter Petrie
113 Joseph Jurasz
Rand street ends
Ends at Main

Left

14 Eustache Cyr
14 Naomi Marlow
20 William Degrenier
20 Ernest Dumoulin
26 George W. Webster
26 Michael Dalton
Folsom street begins
38 Albert Morse
38 Fred Schobat
42 William Murray
42 Eugene Valley
50 William Lasher
50 Aime Lemieux
56 Edward Senecal
56 Xavier Pecor
62 Frank Witkoswka
62 John Drobiak
68 Gilmore Riel
68 Vacant
80 William Konopka
80 Bert Weller
112 Moses Davignon
114 Mrs. Louise Douvillia
116 Joseph Roberts
118 George Cardinal
122 David Fogg
Ends at Main

GLEASON STREET
From Houghton east to Eagle, Clarksburg

Right

23 Mrs. Margaret Brooks
Ends

Left

24 Anson Morris
Samuel Geiser
Vacant
Ends

GLEN AVENUE
From Franklin south to Cliff

Left

57 George Sharrow
57 Manley Anderson
59 Vacant
Bliss street begins
93 Francis E. Wright
97 Napoleon Burns
99 Frank Babeau
103 Joseph Bourgeous
103 Charles Dennis
113 Adlor Champagne
113 Felix Gamache
117 Louis Sherron
119 Alfred St. John
129 William Walker
131 Zenephile Serre
135 John Muir
137 Frank Amato
141 James Mahoney
143 William Lawler
147 Julius Trottier
149 Clarence W. Amato
Ends

GLENWOOD, G.
Crosses Whittlesey

GOODRICH, BRAY
From 475 West Main to Walden

Left

5 Frank Ransford
Richard Owens
7 Arnold H. Barth
29 James Meiklejohn
Thomas Meiklejohn
31 Charles L. Lemm

Right

22 William M. Dalgliesk
Walden street ends
26 John Lloyd
28 Aubrey Brown

GRACE STREET
From Richmond avenue south

GRANITE STREET
From 5 Rock south

Left

1 Vacant
3 Mrs. Mary Daniels
Ends

Burlingame & Darby Co. BEST QUALITY GOODS PRICES ARE LOW FOR HIGH QUALITY

Right
2 Vacant
Ends

GRANT STREET
From 33 Lincoln west to 1 Elm
Right
1 Dominick A. Tassone
3 Mrs. Margaret Gainer
5 Vacant
7 Mrs. Lillian Bruffee
9 Mrs. Isabelle Fairbanks
11 Daniel Doherty
Ends
Left
12 Mrs. Mary Quirk
14 Edson O. Wiley
Ends

GREYLOCK AVENUE
From 349 State road northerly
Right
Harrison avenue ends
66 Max Zimmer
Catherine Benz, wid John

Left
63 Edward Sindermann
75 Fred R. Williams
89 Charles Jeanton

GREYLOCK VILLAGE
Located 2 miles west of P. O.

GRIMES STREET
From 125 W. Main north and west to Brown

GROVE STREET
From 51 Bracewall avenue to Hall
Right
16 Albert J. Quinn
16 Michael J. Kelly
Ends
Left
17 Louis F. Chapin
Ends

GROVER STREET
From Cleveland avenue north

HALL STREET
West from 201 Eagle to 61 N. Holden
Left
14 Joseph Ryan
18 Mrs. Hulda Mason
18 James McNeil
18½ Vacant
26 John J. Donovan
30 Henry F. Whipple
30 Dr. Laurence Ladd
34 John H. Warren
36 Thomas B. Barlow
40 William Less
42 Samuel Richton
44 George H. Marr
44½ Joseph H. Morse
46 Robert J. Kelly
46½ Mrs. Margaret Watt
50 Philip Perron
56 James Martin
60 John Campbell
62 Frank G. Smith
Grove street ends
82 William Windrow
84 Homer A. Harvie
90 James E. Miller
94 Michael G. Conway
94 Fred Rivers
96 John A. Merritt
96 Harry A. Walker
Ends
Right
11 Forbes Woods
11 Ken Burrows
17 Mrs. Margaret McCormack
17 James McMahon
23 Robert Green
27 Maglorie Ducharme
27 Robert J. Smith
33 Samuel Millson
35 Harlan P. Schell
39 Charles S. Peach
43 Henry W. Lapine
43 Mrs. Zulina Tremblay
45 James Wall
45 James Eckersley
49 Alfred E. Haskins
49 Mrs. Ida Smith
55 Frank B. Sprague
57 Adelbert Windover
57 William B. Tefft
61 Eugene Franchere
61½ Pierce J. Walsh
63 George C. Hadley
63½ Cleveland Hemingway
65 Willis D. Vandenburg
65 Vacant
65 Max Salkin
65 Charles Kronick
69 Timothy F. Callahan
71 Owen F. Callahan
73 William P. Eddy
75 Carlysle Broaddus
77 Robert R. Costine
83 Albert Franchere
87 Fred H. Young
89 William McConnell
93 Frank Wiley

95 Rupert Bridge
111 William McElrath
113 Fred A. Payne
119 Thomas Egan
123 John T. Mulcare
125 Harry E. Pratt
127 John T. Pratt
129 Mary Doyle, grocer
Ends

HARRIS STREET
North from 376 River to North
Left
11 Mary E. Jackson
15 Mrs. Mary Purcell
Adams street crosses
21 Vincent De Santi
Duggan street ends
Palmer avenue ends
27 James A. Kennedy
29 Mrs. Mary Reid
35 Carmine Morocco
37 Paul Demarco
69 Peter Kramer
Ends

Right
Adams street crosses
Ends

HARRISON AVENUE
From opposite 157 E. Quincy
Left
2 Harold Blanchard
4 Daniel Conners
4 James P. Gillooly
6 George O'Brien
6 Frank McKenna
10 Louis Salkin

HATHAWAY STREET
From 15 Harris east and north to 170 North
Left
11 John L. Dubrueil
37 Patrick Urell
41 Mrs. Ellen Urell
43 Arthur Madison
59 Bert Thayer
59 Allen F. Burnett
61 Harry Demars
61 William Southgate
65 Daniel O'Neil
65 Albert Collins
69 Vacant
79 Charles Lepine
83 Herman Rosenberg
87 Henry A. Phelps
91 E. Alice Hale
Ends

Right
24 Silvio Fonti
24 Angelo Tovani
30 Edward A. Hardy
32 George Saunders
34½ John F. McKeon
42 Arthur Gauthier
46 Andrew Bryson
50 William H. Hathaway
62 Homər A Hall
66 Adelbert Shaw
72 Arnold W. Hickock
76 John J. Norcross
80 Fred A. Pulsifer
86 William E. Lamb
88 Clarence Billings
Ends

HAWTHORNE AVENUE, B.
(Lorraine Tract) State road south
Right
John Blake
Left
Ludwig Scoldburg

HAYES STREET
(Homecrest Tract)
From Russell to Bridge

HESCOCK PLACE
North from 421 River
Right
2 Edward Shartrand
4 Joseph Thibault
6 Edward Franz
8 Curtis A. Terry
10 Mrs. Nellie Martin
Ends
Left
1 Mrs. Allie Hescock
3 Vacant
5 Vacant
7 Vacant
9 Vacant
Ends

HIGH STREET
From 26 W. Main south
Right
5 Cornelius Harrington
5 Lorenzo Lemieux
5 Mrs. Mary Boland
19 Fred Heisler
Lamoureaux place
21 William F. Smith
23 Daniel Toomey
23 Patrick McCue
23 Bridget Mack
23 Mrs. Delia Saulnier

Lewis place
29 John F. Flaherty
29 James T. Lyons
31 Timothy Collins
31 Mary Riordan
35 Elizabeth King
35 John F. Canavin
35 Mrs. Katherine Griffin
37 Edward Dunn
37 Peter Dupuis
37 O. J. Blanchard
41 James McDonnell
43 John Culpo
Richmond avenue begins
57 Antonio Ritchie
57 Alfred Guizento
59 Patrick Massa
71 Oniro Pedercini
71 Peter Culpo
Ends

Left
38 John M. Malloy
38 John J. Lally
Ends

HIGHLAND AVENUE
From Lawrence avenue to Davenport

Right
15 Emil R. Stein
41 Clifford C. Haskins
41 Harry H. Tower
Ends at Davenport

HILLCREST
(Now Oak Avenue)

HOD, B.
From 1463 Mass avenue north to Prospect avenue

Right
William Jacks

HOLBROOK STREET
From 38 Wall east to Yale

Left
3 J. M. Dollar
7 Wilfred J. Nichols
11 Joseph E. Soulnier
13 Andrew J. Toolan
17 Edward A. Hawks
23 Fred L. Bradford
23 Burton B. Fitch
29 J. Henry Orr
37 William K. Greer
41 Dr. Charles W. Wright
47 Edward Rice
53 Joseph P. Reed
57 Mrs. Sarah Netherwood
59 William Walsh
Meadow street crosses
73 Mrs. Elizabeth McAuley, grocer
73 John McAuley
77 Arthur Raidy
81 Edward F. Worth
85 Albert W. Greer
Ends at Yale

Right
42 John P. Doyle
48 Gordon Cochrane
54 Stephen H. Fairfield
58 Newton T. Gleason
Meadow street crosses
74 Kalael Mitchell, grocer
78 James P. Haggerty
78½ Albert Gatslick
80 William F. Grenier
80½ William D. Sullivan
84 D. Jay Ensign
86 Charles W. Spinney
Ends at Yale

HOLDEN STREET
From 61 Main north to River

Right
6 Mrs. Margaret Kavanaugh
6 Mrs. Louise Gaudette
8 Clarence Gallup
8 Walter Sime
14 Mrs. Martha J. Turrell
14 George Barnard
16 Mrs. Katherine Gaffney
16 John E. Brackley
16 Mrs. Helen Amlaw
18 W. S. Underwood Co., pianos
20 James Martin, shoes
22 Vacant
22 Mary McCusker
24 Mrs. Rose Bradley
24 Floyd A. Pattison
24 Vacant store
28 M. Gold, hardware
30 Malcolm Morrison
30 Mrs. Carrie Davis
32 Frederick Ricker
32 John White
34 Joseph Fisher, barber
36 Mrs. Mary Pepineau
36 William Mahan
38-40 M. Morrison, furniture
Center street crosses
42 S. Ellis, confectionery
44 H. Levitte, tailor
46 A. A. Scarbo, barber
48 J. Shapiro, cobbler
50 F. J. Horahan, jeweler
52 James F. Foley, meats
54 P. Tallarico, grocer

Over 27,000 Subscribers read the **Springfield Union** Are You One of Them

62 John R. Jones
62 John A. Bond
r68 D. P. Smith, livery
68 Thomas Loftus
70 Joanna Ryan
74 Alex. Renton, baker
78 Peter Ducharme
78 John Lewrie
80 Barnaby Hogan
80 Mrs. Elizabeth Crofts
80 James O'Hearn
82 J. Cadieux, furniture
84 John Hennon
84 Charles J. Arnold
90 G. A. R. Hall
96 Anna Fox
St. Anthony church
100 Rev. Wm. Latuzzi
102 Patrick Ryan, cigars, etc.
104 John Sing, laundry
106 Frank Bezzie
108 H. R. McCann, grocer
110 Hugh R. McCann
114 W. H. Sperry, wholesale paper
Sperry avenue begins
120 Mrs. Mary Burns
122 Myron Sayers
Bridge
Ends

Left

9 D. D. Buckley, tailor
31 C. M. Howard, barber
33 Charles A. Gallup
T. J. Bridgeman, lunch cart
Center street crosses
47 F. G. Smith, photographer
49 Jacob Shapiro
51 C. A. Ryan, bottler
53 Mrs. Mary Yarter
53 Charles Sequin
53 Edward Beaver
53 Mrs. Minnie Johndrow
53 Joseph N. Friel
59 R. T. Williams
59 David Malcolm
57 B. H. Fairbanks, trucking
65 Charles Russett
65 James A. Cann
67 N. Taskin, stoves
69 Mrs. Alice P. Estes
Waverly place begins
73 Vacant store
75 John Price, plumber
77 Parley E. Worthy
79 Fred W. Pinkham
83 J. F. Seasons, grocer
89 Henry Brisley
89 Stephen Haggerty
89 James Kelly
95 Mrs. Clara E. Robinson
Weber avenue begins
103 John Price
105 N. E. Tel. Co., stock room
107 N. E. Tel. Co., cable house
109 Vacant store
111 R. R. Costine, electrician
115 Carter & Son, photographer
Fairbanks avenue begins
Bridge
Ends

HOOKER STREET

From 169 State west to Witt av

Left

3 Emile Grasseler
5 Ovide Gervais
7 Edward Fountain
7 Delore Briesbois
7 Louis Chevelair
7 Mrs. Octave Belanger
11 Mrs. Antonio Scarpito
11 Jacob Ginsberg
13 Alex Dumas
13 Joseph Varuzzo
13 John Valdesarino
13 William Cleary
13 Jacob Lenhoff
Ends

HOOSAC STREET

From 278 Ashland east to Church

Left

7 Henry L. Porter
11 Albert E. Spencer
Berkshire block
2 Fred W. Koenig
3 Harris F. Gordon
4 Frank B. Walker
5 Fred Proctor
21 Mrs. Walter E. Miller
Arlington block
2 Henry D. Ward
3 Harold A. Spencer
4 Harry Reinhard
5 Vacant
Montana street crosses
Ends at Church

Right

65 Harvey M. Gardner
67 Roy G. Palmer
69 Harry L. Brown
Leonard Terrace
Montana street crosses
State Normal school
Ends at Church

Burlingame & Darby Co. HARDWARE DRUGS
Goods Sold on Your Money Back
If Not Satisfied Plan.

HOOSAC COURT

Entrance 95½ Main

Left

W. J. Crawley, printer

Ends

Right

Casino Bowling Alleys

HOSPITAL AVENUE

West from Eagle

Right

10 Vincent Partenope
12 Michael Morino
12 Mydrick Brizzard
N. A. Hospital

Ends

Left

Freeman school

Ends

HOUGHTON STREET

From River C Marshall north to City limits

Right

130 John Hinkel
136 Henry's Steam Laundry
142 R. Trimachi, tailor
142 Rocco Trimachi
144 E. B. Lanfair, grocer

Bracewell avenue ends

Excelsior Printing Co.

Brooklyn terrace begins

164 Mrs. Mary Sheehan
166 George Nassif
168 Mrs. Albina Daniels
170 Melvin Welch
172 Henry C. Chain
174 James H. Fitzgerald
176 Vacant
178 Mrs. Georgianna Sweeney
180 William Bouchard

Chase Hill

Raymond Court

196 John O'Connell
198 Vacant
200 Vacant
202 William Stiner
204 Solomon Barnet
206 Mrs. Sarah Rickey
208 Vacant
210 Charles E. Brown
214 Felix Guzzi, shoe repair
214 Felix Guzzi

Liberty street ends

220 J. H. LaBrie & Co., meats
222 Frank M. Drake
224 Arthur W. Estes
226 J. H. LaBrie & Co., grocers
230 John Cumm
232 Pierce Cummings

Brooklyn street begins

266 Owen Morris
278 Louis LaDame
282 George Bouchard
284 Patrick Ryan
286 John Doherty
288 Mrs. Catherine Shields
290 John Earl
290 Thomas Dempsey
292 John F. Doherty
296 Michael Coyne
306 George Fuller
318 James Merritt
320 Joseph Carbone
324 T. Dempsey, grocer
326 Timothy Dempsey
340 Quadland & Son, florists
346 Cornelius Quadland
348 Sylvanus Clark
352 William M. Bishop

Fiege avenue begins

366 Joseph Rivers
366½ James King
368 Myron Conley
372 Stephen Lightholder
380 Charles A. Jones
386 Oscar Thayer
388 Burton E. Dodds

Owens avenue begins

398 Louis Senecal
r398 George Brassord
404 Mrs. Mary J. Carswell
406 Albert St. John
414 Alexander Renton
414 William Anderson
414 George Joseph, grocer
416 Forrest Goodemote
418 Vacant
418 Vacant
418 Vacant
418 Vacant
418 Mrs. Sophia LaFountain
426 David Danforth
430 Verne Blanchard
432 Charles N. Beers
436 Thomas McBride
440 Julius Pope

School street begins

Schoolhouse
Adolphus Pecor

Gleason street begins

Ends

Left

151 T. E. Perkins, fish and oysters
Central play grounds
161 Mrs. Margaret Devlin
161 William Carlton
161 Timothy W. Haley
161 Abraham Less
161 Dennis Raby

Edwin Barnard 87 1-2 MAIN ST. SUBSTANTIAL FIRE COMPANIES. LIBERAL TREATMENT TO POLICY HOLDERS. Your Business Appreciated

161 John Mace
163 Pasquale Gigliotti
167 Frank Marouea
171 Philip Rinaldi
173 Thomas Mazza
173 Joseph Mazza
173 Mrs. Lena Musk
173 Vaeant
181 Alfred Duprey
181 Vaeant
183 Eugene Farrar
183 Adeeb Nassif
185 J. B. Nassif, grocer
187 Joseph B. Nassif
189 Fred Earl
199 Morris Kroniek
199 Jaeob Green
199 George Fleury
r199 Arthur Fleteher
r199 Frank Fleteher
203 John B. Carter
203 Charles Falcon
205 William M. MeDevitt
207 Charles Dainais
209 Napoleon Faleon
211 Mrs. Anna Moore
211 William H. Johnson, Jr.
215 Osear Lee
219 Brooklyn street foundry
233 J. H. Griffin, meats
North street begins
245 John J. Agan
247 Frank Viens
255 Mrs. Mary Hathaway
257 Dennis Fountain
261 Lucien N. Girard
261 Ralph E. Aiken
265 Henry Green
267 Anabel Jones
273 John H. Towle
279 Thomas F. Roehe
281 George Lanfair
283 Mrs. John Leonard
287 William Robinson
Whiteley avenue begins
295 Franeis Noel
295 George W. Rowley
307 Abraham Kronick
311 Mrs. Margaret A. Foley
Frederick street begins
323 Harry S. Warren
323 Mrs. Katie Hunt
329 Albert Towle
331 Jerome E. Slade
339 Mrs. John Ward
339 John Smith
343 Arthur Benoit
343 Vacant
347 George Windrow, Jr.
347 Peter Daniels
Bryant street begins
363 David Germain
367 Thomas H. Taylor, groeer
375 Reuben Smith
381 Pierre LeGrande
Wheeler avenue begins
Jordan avenue begins
405 James Lawless
William Burnash
411 Joseph Brothers
413 George D. Horton
415 Edward B. Lanfair
William I. Green
Harry L. Smith
William H. Kelly
Ends

HUDSON STREET

From 204 Eagle east to Prospect

Right

12 Thomas Boyd
12 Mary E. D. Thayer
16 Edward E. Cavanaugh
18 William Veazie
20 Miehael Quirk
24 William Welton
Millaıd street begins
42 Mrs. Mary Lyneh
46 Rodney J. Stratton
Ends

Left

15 Mrs. Anna McElroy
15 Mrs. Johanna O'Hearn
23 Mrs. Mary Collins
23 John W. Lyons
27 Patriek H. MeMahon
27 Barney Phillips
33 Abraham Horowitz
33 Julius Katsh
39 Patrick Kiely
43 Mrs. Mary Shields
45 Vaeant
Ends

IRVING AVENUE

From Whitman west

Right

3 Charles Affhauser
Isaac Everett
Warren street crosses
Ends

Left

Warren street crosses
Ends

ISLAND AVENUE, G.

From State road, south to Protection Avenue

Left

21 Mrs. Albert Langer

C. H. Cutting & Co. CLOTHIERS
Cutting Corner Since 1870

22 Hermann Langer
23 Hungarians
24 Frank Henz
25 Vacant
26 Louis Chalifaux
27 Joseph Lemeaux
28 Joseph Bergeron
31 Alfonse Lanoue
Henry Richter
33 Fred W. Matthews

Right

3 Oliver J. Liberty
4 Wilfred Vilandry
6 Peter Bondreau, Jr.
7 David Scott
8 Joseph Morin
9 James Lippin
10 Joseph Beauchamp
11 Joseph Eichart
12 William Hobschaiott
13 Louis Vilandry
15 Albert Bergendahl
16 Frank Perras

JACKSON STREET

From 170 Eagle east to Prospect

Right

14 Joseph Inkley
14 James A. Reagan
16 John Reagan
18 Mrs. Phoebe Beatty
22 Mrs. Sarah Dodds
24 Robert V. O'Connor
24 Mrs. Johanna Bushey
26 Joseph King
28 Edward A. Caldwell
28 James P. Ryan
28½ James Henry
34 O. Andrew Heggie
34 Mrs. Jeanie McLean
40 Daniel Buckley
40 Philip O'Neal
46 Michael F. Macksey
52 Ralph H. Belding
56 John Taylor
56 Harmon Wessel
Ends

Left

17 William Haswell
17 William Caldwell
r17 Harold E. Byam
25 James F. Foley
29 Henry Hodecker
35 William E. Jones
43 Mrs. Marie Stewart
43 John H. Sreenan
53 Sarah Bowes
Ends

JAMES STREET

West from River extension

JOHN STREET

North from Front to Maple

JOHNSON STREET

Northeast from 465 Union to beyond Walker

Left

8 John Mulcahy
10 Hiram H. Clark
14 William Clark
16 Jerry Smith
18 Edward Brady
Walker crosses
Ends

Right

Walker crosses
17 Solomon Lebert
19 Mrs. Mary Cowie
21 John Miller
Ends

JORDAN AVENUE

Head of Houghton street, Clarksburg

Left

Edward Kempton
21 Theodore Jordan
33 William LaFountain
George Shurtleff
Ends

KEMP STREET

South from 422 Union to Main

Right

1 Fred Murray, meats
1 Edward Kemp
15 Henry Supernault
Cleveland avenue ends
51 Mrs. Lucy Schermerhorn
57 Marc O. Lebel
Ends

Left

20 Joseph Betourney
34 Susan Rowley
36 Orlando Aldrich
38 Cleo Cote
56 Henry Murray
60 William Gregory
60 Henry Thibert
64 Raymond Lanoue
66 Frank J. Eddy
68 Joseph Latif
68 Moses Bergeron
68 D. Supernault
Ends

Van Sleet Motor Co. REO AND FORD AGENC
AUTO SUPPLIES
20-24 Main St. Phone 945-M

KEMP AVENUE
From 488 Main south to Bradley
Right
21 Eugene Richards
E. Quincy street ends
59 Samuel Wood
95 Barnett Ark
E. High street crosses
Charles Yeaw
152 John Doran
Ends at Bradley
Left
80 Melvin A. Stafford
50 Jacob Chase
206 Samuel G. Wilcox
209 William H. Benoit
211 Adelbert Bass
Ends at Bradley

KEMP AVENUE EXTENSION
From opp. 488 Main to Cleveland avenue
Right
1 Joseph E. St. Cyr
1 George Bergeron
3 Frank Soulor
Ends at Cleveland avenue

KENNEDY STREET
Off Walker
Left
57 Stephen Bresett
Ends

KNOX STREET
From High west

LAKE STREET
East from Park avenue
Left
Kemp avenue crosses
Cyrus W. Carley
Ends
Right
Kemp avenue crosses
Ends

LAMOUREAUX PLACE
From 19 High street west
Left
1 George B. Abbott
2 Fred LaMoureux
3 Gilbert J. Walker
Ends

LAUREL AVENUE
North from 103 Liberty
Right
1 Carl Johnson
Ends
Left
5 Owen Cummings
7 Samuel M. Wilner
9 William A. Benjamin
11 William Hockridge
Ends

LAWRENCE AVENUE
From 310 Ashland to Highland av
Right
12 Emanuel Ashworth
14 William Bevan
22 Charles W. Lewis
24 Arthur Pandell
Corinth street begins
50 Henry Robare
52 Joel W. Gallup
56 Edmond Wheeler
64 Francis B. Boyer
66 George W. Raymond
68 Dezira Provencher
70 Roy L. Smith
72 Mrs. Henry J. Whitney
Ends at Highland avenue

Left
Montana sreet ends
Ends at Highland avenue

LEONARD
From B, 463 Mass. avenue northerly
Right
10 Thomas Davis
18 Arthur Pates
24 Robert Raiey
30 Ernest E. Haley
34 William Iles
Mary J. Davis, wid George

Left
11 Mrs. Margaret Worthington
Mrs. Napoleon Pelkey
13 Edward Jones
19 Charles H. Iles
25 Sarah Herman, wid Charles
35 William E. Oliver
Susan Davis, wid Edwin

LEONARD TERRACE
From 71 Montana street
Left
Dr. William M. Sullivan
Harvey M. Gardner
Roy G. Palmer
Harry L. Brown

Burlingame & Darby Co. FINE RUBBER GOODS HOT WATER BOTTLES FOUNTAIN SYRINGES

LEWIS PLACE

From 21 High west

Left

8 Deus Dupuis
8 Mrs. Jennie O'Neil
8 Thomas O'Neil
8 James Martin
8 George Atwood
8 Joseph Yarter
Ends

LIBERTY STREET

From 231 Eagle to 219 Houghton

Left

46 Mrs. Jane Leslie
46 Frank Lecuyer
46 William Gilmore
56 Louis H. Geraghty
56 Walter L. Pratt
62 Charles V. W. Jayne
70 John J. Sandiford
72 Edwin Shorrock
74 J. Bert Stebbins
82 Terrence J. Farley
88 Leo Carsno
90 Walter E. Eastman
94 Edward Day
94 Thomas F. Cummings
96 John Cummings
102 Mrs. Ann Rowan
112 Jeremiah Driscoll
118 Charles Jacques
118 Michael Sinnott
124 Fannie Hazlett
124 Fred Rowett
130 Mrs. Alice E. Wilbur
N. Holden crosses
140 Thomas Burns
142 James J. Walsh
144 J. J. Walsh, grocer
146 Henry F. Blanchard
148 Charles Chesbro
152 Mrs. Anna McAveny
154 James Normille
156 Charles Button
158 William Tangley
174 Hyman H. Kronick
180 Rudolph Manerini
186 Michael McCarthy
Raymond court ends
Ends

Right

37 Walter Edwards
Orchard terrace begins
43 William F. Nagle
51 James Purtell
53 Mrs. Helen Bowes
61 Everett Cady
67 Frank G. Brainard
71 Raoul Bernard
79 William H. Smith
89½ Lester G. Formhals
89½ Frank M. Kennedy
89 George J. Tanner
93 John Reilly
95 Michael Cohen
Laurel begins
103 William H. Heffernan
107 James Mulroney
125 Robert Pellows
125 Peter Corrigan, Jr.
129 Mrs. Helen Buckley
129 Matthew McGlynn
131 David Burns
131 Roy Parker
N. Holden crosses
139 Ulderic Lebert
139 Alexander LeGrande
151 Henry Bates
159 John Page
167 David Cramer
167 Abraham Less
167 Edward Kookis
169 William Kronick
171 Morris Kronick
173 Levi Blair
187 Charles Howard
Ends

LINCOLN STREET

From 25 center north to River

Right

12 Anna Lally
12 Oliver L. Provencher
18 Arthur G. Barber
18 Sarah Lally
20 John Z. Roy
20 Mrs. Margaret Fitzgerald
20 Wilbur H. Matthews
22 Edward Ryan
22 Albert Bellows
22 Francis Horahan
24 Philip Ledwich
24 Mrs. Helen Murphy
26 Mrs. Cora Cuddeback
26 Joseph A. Bolus
28 Mrs. Jessie Card
28 Bradford S. Palmer
30 Thomas O'Brien
30 Edward Miller
46 Berkshire Roll Covering Co.
46 N. A. Rug Co.
50 Mrs. Catherine Flynn
58 Adolphus Bergeron
60 Frank J. Kervan
64 Louis Dion
66 Mary Wall
68 Vacant
70 James F. Coughlin
Ends

Consult the City Directory for the Name of the Merchant who Handles Your Favorite Brand of Goods.
It is put there for YOUR BENEFIT.

Left
1 John Kennedy
3 Nicholas Marco
15 Lewis Jeffers
15 Jeremiah Bowman
17 Mrs. Lucy Reagan
17 Michael Sciertti
25 Peter Felicetta
25 Joseph Marco
25 Giuseppe Scarbo
25 Joseph Mancusso
25 Ezeo Scarbo
29 Lewis D. Lussier
29 Mrs. Alvira Bonville
29 George Clifford
29 Edmund Garceau
29 John Hanly
29 Daniel P. Roe
33 Patrick H. Gunning
33 William M. Patterson
Grant street begins
43 Clive Senex
47 Morris Kronick
51 Mrs. Bridget Hanly
55 Mrs. Olive Peltier
57 Anna Cody
Ends

LLOYD STREET
From 117 State west

LOFTUS STREET
North from 309 River
Right
3 Joseph Gage
7 Joseph Pallone
9 Guiseppe Napito
9 Guiseppe Napito
9 Elmer Griffin
Ends

LONG STREET
Northeast from Russell to Bridge

LOOMIS AVENUE
From 477 State west
Left
5 Archie Loomis
Ends

LORRAINE, B.
From 1010 State road south

LOUIS, B.
See Prospect Park

LUTHER PLACE
From 97 Eagle west to Potter Place
Right
2 Mrs. Martin J. Kennedy
4 William H. Slattery
6 Jane F. Mulqueen
8 Alfred Montgomery
10 Vacant
12 Joseph Garceau
Potter Place ends
Ends
Left
5 Michael Costello
7 August Therien
9 Mrs. Julia Sullivan
11 Maud Jones
13 Joseph P. Costello
15 Patrick Gaffey
17 Arthur Gingras
19 Mrs. Nellie Fitzgerald
Ends

LYMAN STREET
(Now Moulton Hill)

MAGNOLIA TERRACE
From 275 River north
Left
1 Robert Neville
2 Alfred LeSage
3 John R. Anderson
4 Bernard P. O'Neil
5 Mrs. Susan Button
6 Robert Harvil
7 Patrick J. O'Leary
8 Michael King
9 Arthur Clum
10 William F. Hurley
11 James Blair
rear 31 Veazie
2 Charles Armstrong
3 Thomas B. Whalen
4 Francis B. Brewer
5 Fred B. Lewis
Ends

MAIN STREET
Left
Bridge
1 Vacant
3 C. Perrone, grocer
5 The Larkin Print
7 A. Maxymillian, shoe repairer
Under driveway
7-11 Mohawk Garage Co., garage
13 Mohawk Garage Co., office
15 Williamson & Warren Coal Co.
r15 Lyman Brown, Shoe repairer
r15 James F. Horrigan, stable
17 Dalord White
19 Conlon & Matthews, cigar mfr.
Marshall street
23 Blackinton Cloth Co.
23 H. H. Kronick, tailor

25 George Marchocas, bootblack
27 Thomas Kalp
29 Stockwell & Rosston, meats
31 Sullivan blk. entrance
31 Columbus LeGate
31 Charles J. Kramer
31 Frank Lavigne
31 Alexander Rivers
31 Archie David
31 William Murray
33 John Toomey
35 Onyx Restaurant
35½ Direct Importing Co.
35½ Walter S. Evans, tailor
37 J. J. Lilly Estate, coal
r37 Phillips & Pyke
Vacant store
41½ Charles H. Walker, barber shop
41½ Lawrence W. Danio
41½ Mrs. Herbert G. Lewis
39 I. Chalkin
41 Costello Co., tailors
43 North Adams Shine Parlor
45 Sullivan Block Entrance
45 N. M. Crofts, M. D.
45 John E. Magenis, lawyer
45 Joseph A. Pizzi, tailor
47 W. B. Sullivan, furniture, etc.
49 H. S. Katsh
51 Abraham Boyer
53 John Brackley & Co.
55 Empire Theater
57 F. E. Braman & Co.
57½ Abraham Jaffe
57¾ Empire Building Entrance
57¾ Frank C. Defalco
57¾ F. J. O'Hara, M. D.
57¾ F. W. Montgomery, dentist
57¾ J. F. McDonald, M. D.
57¾ Knights of Columbus rooms
57¾ Louis DePace, tailor
57¾ Thomas Mulcare, Jr., civil engineer
57¾ W. H. Horahan, dentist
59 Fashion Fur Shop
61 Wilson House Drug Store

Holden Street

67-71 Boston Store
69 Blackinton Block Entrance
69 N. England Tel. & Tel. Co.
69 William H. Donovan, dentist
69 F. R. Rice, dentist
69 Y. M. P. C. Hall
69 Thomas H. Dooley (2)
69 Mrs. Annie Supernault (3)
69 Thomas Connors (1)
69 Peter Fogg, music teacher (5)
69 Fogg Orchestra (5)
69 Mary E. Savery, priv school(6)
69 Mrs. Isabelle B. Shepard (4)
73 Anthony F. Julian, lunch cart
r73 The Cota Hanley Co.
75 Hunt Bros.
77 Helen L. Joyce, milliner
77 C. F. Welch, dentist
77 Lillian E. Foster, emb (14)
77 Mrs. Louise Wright, hairdresser (8)
77 George H. Wright
77 Max Wein, ladies' tailor
79 Mills Tea & Butter Co.
r79½ Frank Deguzzi, tailor
81-83 Wall Bros.
85 Apothecary Hall
85 New Kimbell Blk. Entrance
85 R. J. Carpenter, M. D. (200)
85 F. H. Howard, M. D. (200)
85 Berkshire Club
85 Mrs. A. R. Bradley (206)
85 D. R. Provencher (214)
85 Roberts & Christie, millinery (301)
85 Sayles & Whitaker (304)
85 I. Rodinsky (308)
85 Cluett & Sons (310)
85 Hattie M. Guilford, music teacher (310)
85 Earle E. Guilford, piano tuner, (310)
85 W. M. Sullivan, dentist, (314)
85 E. R. Sullivan, dentist (314)
85 A. D. Simpkin, (324)
85 D. W. Keating (334)
85 James Tracy Potter (315)
85 E. C. Kiely (309)
85 E. T. Barlow (404)
85 Harvey A. Gallup (410)
85 State Board of Labor and Industries (414)
85 H. P. Drysdale (416)
85 Boston Mutual Life Ins. Co. (424)
85 Metropolitan Life Ins. Co.(430)
85 Italo American Club (436)
85 Masonic Hall
87 H. H. Butler, clothing and fur.
89-91 Woolworth's 5 and 10c Store
93 E. Bissaillon Clothing & Fur.
95 Hoosac Savings Blk Entrance
95 George P. Lawrence, lawyer (1)
95 W. H. Woodhead, lawyer (2)
95 George W. Dox (12)
95 F. O. E. Aerie, No. 310 (18)
95 E. S. Warner (20)
95 Wolfe Tone Club (22)
95 A. O. H. Division, No. 4 (24)
95 Olympian Lodge No. 22 K. of P. (29)
95 Foresters of American Court

North Adams No. 100 (30))
r95 N. Adams Gas Light Co., supt. office
r95½ Warren J. Crawley, printer
97 Hoosac Savings Bank
97½ Jesse B. Spruill Estate
99 Carlisle Hardware Co.
101 Crown Paint & Paper Co.
103 Dowlin Blk. Entrance
103 Charles W. Wright, phys (201)
103 Ford & Malcolm Real Estate (204)
103 Berkshire County Co-operative Bank (204)
103 John H. Riley, physician (205)
103 C. C. Haskins, ins (206)
103 Berkshire Mutual Fire Ins. Co. (206)
103 Olympian Bowling Alley (208)
103 Earl D. Getman (209)
103 Carpenters Central Labor Union No. 193 (212)
103 The Prudential Ins. Co. of America (306)
103 R. L. Cardinal (301)
103 J. L. Canfield (302)
103 F. P. Sullivan (304)
103 The Byam Printing Co. (308)
103 John Hancock Mutual Life Ins. Co. (405)
103 John H. Hurlburt (402)
103 William N. Tuller, civil engineer (409)
103 Newton C. Bond, architect (401)
103 Jennie Ray (421)
103 C. N. Matthews (414)
103 Clara A. White (433)
103 Laura Griswold Howe, embroidery (436-437)
103 Lena M. Hammond (510)
103 Mrs. Clara D. Carden (500)
103 Bricklayers, Masons and Plasterers Union No. 18 (506)
103 Mary A. Broderick (520)
103 Murray M. Sanford, photographer (633)
103 David Roberts (605)
103 Rose Tremblay (610)
103 Albert A. Wills (612)
103 Mrs. Grace Bates (616)
103 Olean F. Prentiss (619)
103 Elmer E. Howe (621)
103 Mrs. Elizabeth A. Jones (622)
103 Charles W. Grau (627)
103 Bert C. Ryder (629)
103 Fannie LeBlanc (631)
103 Leontine LeBlanc (631)
103 Charles H. Granger (507)
103 Lena M. Hammond (510)
103 Alma LeBlanc (515)
103 Analda LeBlanc (515)
103 Mrs. Nellie B. Mason (516)
103 Mrs. George J. Smalley (526)
103 Mrs. Mary Broderick (520)
103 Albert Shields (519)
103 Mrs. Clarabel Goering (523)
103 Margaret Hislin (524)
103 Mary E. Hislin (524)
103 Clinton H. Smith (530)
103 Minnie Harrington (533)
103 Henry B. Peirce (500)
103 Albert C. Dick (404)
103 Isabelle Guilbo (509)
103 Clara A. White (433)
103 Robert Fairbanks (411)
103 C. M. Matthews (414)
103 Mrs. Mary E. Barry (416)
103 Michael Belanger (418)
103 James Belanger (418)
103 Florence Moulton (421)
103 Jennie Ray (421)
103 C. E. Reynolds (425)
103 Susie E. Snyder (427)
103 C. H. Archie Jones (428)
103 Frank M. Reynolds (426)
103 F. P. Sullivan, dentist (304)
103 Boot & Shoe Workers Union (305)
103 Prudential Ins. Co. of America (306)
103 Byam Printing Co. (308)
103 Alanson Millard (312)
103 Mrs. Mary A. Millard (312)
103 Central Labor Unions (210)
103 Spencer Bros. (202)
107 Wilson Department Store
107 C. A. Rochet & Co.
109 Spaulding Bakery
111 Bradford Block Entrance
111 Carrie M. McKee
111 Mrs. Arzella E. Bushnell (2)
111 Hiram M. Crandall (8)
111 George B. LaPine (12)
111 Emma Davis (10)
111 Henry J. Rolland (11)
111 Mrs. Emily Vaughn
111 Mrs. Lottie J. Alderman
111 Mrs. Helen Patterson
113 J. E. Miller
113½ J. H. Fitzgerald, paint shop
115 George & Mitchell
117 J. Bernard Boland, lawyèr
119 Rice Drug Store
Eagle street
First Baptist church
Church street crosses
165 Charles W. Billings
Drury lane begins
191 Dr. J. W. Crawford

Burlingame & Darby Co. BEST QUALITY GOODS PRICES ARE LOW FOR HIGH QUALITY

191 Mrs. George Wheeler
199 James M. Chambers
199 Alston J. Hurd
199 Mrs. Lucy Skeele
201 Isabel Drake
201 Maria Goodwin
201 John W. Bond
205 Dr. J. R. Hobbie
205 David B. Dunham
215 Mrs. Ella A. Brown
215 Duncan MacPhail
217 Nellie Wolcott
217 Charles H. Benzie
223 Vital LaRoche
223 Charles L'Heureux
225 Herman T. Hopkins
225 Paul Lussier
225 Adolph Barber
227 Vacant
229 Eugene Brosseau
229 Henry Armstrong
231 James Nadeau
231 Norman McLeod
243 P. Rocco, confectionery
Miner street ends
293 William J. Shaw
299 John Durnin
303 Lorenzo D. Marcellus
307 Vacant
315 J. Andrew Cleghorn
323 Mrs. Margaret Schrieber
329 John Morrissey
335 Euclid Blouin
339 Owen Haggerty
343 Arthur Bygrave
347 Charles Toyne
351 Fred Murray
381 Andrew G. Simonson
399 J. N. Andrews, potato chip mfr.
403 John Morgan
Gallup ends
429 Robert Smith
429 Albert Nichols
437 W. R. Kezer
437 Thomas H. Lewis
441 William Lee
449 Mrs. Ann McConnell
449 Albert Daniels
r449 Francis J. Brothers
455 Maximillian Toy
457 Lawrence C. Green
471 Anthony LeTarte
Kemp av ext begins
509 Joseph Valliere
509 Benjamin Appleton
M. O. Lebel, grocer
Kemp street ends
541 Abraham J. Lambert
549 Frank Bushey
549 Frank Valliere
549 Victor Goodreau
557 Mrs. Ellison Beattie
561 Henry Gray
589 Edward Dawson
595 George Nassif
595 Kaill Markus
Union street crosses
Walker street begins
655 Arthur Daniels
City line
667 Homer A. Chilson
669 Charles Chilson
681 Daniel Bonneville
Ends

From Phoenix Bridge easterly to beyond Five Roads K-14
Right
2-16 Jas. Hunter Machine Co.
Pearl street begins
20-24 Van Sleet Motor Co.
22 Cavanaugh Block entrance
22 Mrs. Lillian Girard
22 Chas. H. Walker
22 John A. Hebert
22 Mrs. Grace L. Myers
22 Michael Ellis
22 Mary Fonana
r26½ Frangesco Sinclitico
r26½ Guiseppi Pugliese
r26½ Pazzi Russo
26-30 Morrissey & Casey, liquors
28 American House blk. entrance
28 Geo. H. Whipple
28 David A. Whipple
28 Mrs. Camelia LeFord
28 Nick Siciliano
28 Salvatore DeMarco
30 Vacant
32 Geo. W. Barnard, barber
34 Wood Bros., pianos
34 Richmond Theater
34 Richmond Hotel
34 Hastings Pharmacy
State street begins
52 C. H. Cutting & Co., clothing
54 Martin Block entrance
Jas. O'Halloran, lawyer
P. J. Boland & Son, tailors
54 E. J. Rougeau, barber
54 Chas. K. Millard, investments (8)
54 Geo. French, ins. (8)
54 Odd Fellows Hall
56-58 McCraw & Tatro, dry goods
60 Edw. H. Pratt, shoes
62 Burlingame Block entrance
62 H. A. Smith, dentist (5)
62 Chas. L. Frink, dep. sheriff (9)

Edwin Barnard PUBLIC STENOGRAPHER AND TYPEWRITER constantly in office will take notes when desired 88 1-2 MAIN ST. OVER HIGLEY'S

62 Geo. F. Miller & Co., ins. (9)
64 Burlingame & Darbys Co., hardware, etc.
66 Great Atlantic & Pacific Tea Co.
68 Kimbell Block entrance
68 A. Shorrock, dentist (2)
66 J. A. Gendron, ins. (4)
68 Mass. Dist. Police (5-6)
68½ Flagg Stables
70 Digiori & Delnegro, shoe shine
70A Roach Bros., tobacconists
J. N. Roach, cigar mfr.
72½ Collins Block entrance
72½ W. A. Brownsword, optician
72 Partenope Bros., shoe rep.
74 Le Blanc & Co., millinery
76 Boland Block entrance
76 American Dental Co.
76 Berkshire St. Ry. Co., office
76 Granger Bosely (6)
76 Mary Morrisey (7)
76 Mrs. Mary E. Sheldon (8)
76 Alice Hynes (9)
76 Lafayette Club
78 North Adams Trust Co.
Bank street begins
80 North Adams National Bank
82 N. Adams Bank Blk entrance
82 Carlton T. Phelps, lawyer
82 Wm. M. Burch, real estate
82 P. J. Ashe, lawyer
82 Frank Ransford, ins., real estate
82 W. F. Barrington, lawyer
82 A. D. Pike, ins.
82 Bliss Business College
86 N. Adams Savings Bank
88 L. E. Higley, jeweler
88½ N. Adams Savings Bank Blk. entrance
88½ Edwin Barnard, ins.
88½ John H. Mack, lawyer
88½ Mark E. Couch, lawyer
88½ Wm. A. O'Hearn, lawyer
88½ O'Hearn Bros., ins., real estate
88½ Mrs. C. L. Sumner, hairdresser
88½ Chauncey L. Sumner
88¾ J. DeSanti, shoe shine
90 D. A. Tassone, photographer
90 Saxton's Restaurant
90A Postal Telegraph Co.
92 Mary Sutty, fruits
94 City Market, meats
96 Vacant store
98 F. T. Martin inc., stationery
98 Davenport Block entrance
98½ H. A. Bushnell, physician
98½ L. A. Ladd, dentist
98½ J. W. Crawford, physician
98½ Patrick C. McMahon
98½ Annie McCarthy
98½ R. D. Canedy, physician
100 American Express Co.
102 M. E. Hatton, millinery
104½ A. M. Curran, physician
104½ G. M. White
104½ Mrs Laura M Hurd
104½ James M. Barber
104½ Peter M. Hatton
104½ M. E. Hatton
106 M. Lurie & Co., clothing
106 Davenport Garage
108 Wm. E. Lamb & Co., shoes
108½ John L. Gartman, restaurant
110 A. J. Hurd, jeweler
112 Adams Block entrance
112 O. J. Brown, physician
112½ Adams Block entrance
112½ Martin M. Brown
112½ Owls Hall and Foresters Hall
114 J. P. Brennan, clothing
J. Di Ligo, lunch cart
Ashland begins
Church place
Church street crosses
Library
170 Garrett Fitch
182 Charles H. Cutting
188 Carlton Phelps
194 John A. Rice
200 Charles E. Winchell
206 Sisters of St. Ann
Notre Dame Church
228 Rev. C. H. Jeannotte
234 Park Canedy
238 George A. Lees
244 Mrs. Clara E. Hamblen
Pleasant begins
270 Harold B. Payne
270 Louis A. Norcott
278 Luther E. Higley
286 William P. Boland
288 Alex Winning
288 Mrs. Anna Murphy
304 Mrs. Catherine Tobin
304 Fred Reagan
308 Nelson King
310 Vacant
316 Charles L. Frink
324 Richard O'Hern
330 Ernest Laliberte
330 Leon Rondeau
336 Vacant
336 Maurice Fitzgerald
338 John W. White
338 Leo Harcourt
344 Harold Osborn

Carlisle Hardware Co. Jobbers and Dealers in PAINTS, OILS, LIME and CEMENT
99 Main St. North Adams, Mass.

350 George Gregson
350 Walter Gurney
352 Walter Tinney
352 George Dillworth
354 John McNab
362 Peter LaVallee
362 Andrew Jantte
362 Anthony
366 Prudent Lanoue
366 James S. Horn
368 John Supernault
374 Walter Hicks
374 Charles A. Harrington
378 John Hill
380 Mrs. Eliza Parsons
380 Henry Sheehan
386 James McSheen
390 John J. Halbig, grocer
396 A. M. Darling
406 David Welch
416 Alberd Rabideaux
416 George Bordeleau
426 Frank Lamore
Summit avenue begins
440 Vacant
450 Elijah F. Temple
450 Miller E. Howe
458 Mrs. Cynthia Cook
458 Joseph Andrews
Park avenue begins
476 George H. Stebbins
488 W. S. Underwood
Kemp avenue begins
506 Mrs. Roxy A. Hines
588 Mrs. Anna Welch
596 James Roach
606 Nicholas Roach
622 Patrick Cooney
Union crosses
642 Frank Ryan, Jr.
660 Michael Cullen
City line
680 Frank Ryan, Sr.
Timothy Brown
Ends

MAPLE STREET
East from Beach to John

MARIETTA STREET
From 27 Franklin north
Right
6 Joseph D. Canfield
14 John F. Walshe
20 Maud Blanchard
22 Harriet E. Brown
30 William Viall
36 John W. Murray
46 Mrs. Katherine Conniff
46 Robert Field
54 Patrick Dolan
54 Cornelius Breen
60 Peter Conlon
72 John D. Murphy
72 Robert Whitcombe
80 David Hyndman
80 Arthur Ryan
86 James Thomson
90 Mrs. Isabelle Hyndman
Ends
Left
1 Euclid Roy
7 Vacant
9 Vacant
13 Harry Douglas
15 Edward Johnson
17 Edward Ryan
81 Frank H. Sherman
81 Albert Coulter
Ends

MARION AVENUE, BRAY
From 521 West Main south to Fourth
Right
23 Alfred C. Weber
51 Charles G. Gatslick
55 Charles Williamson
61 William H. Buzzell
91 William H. Horahan
Second street ends
101 William H. Woodhead

Left
26 John R. Button
32 Elizabeth Weber, wid John J.

MARSHALL STREET
From 19 Main north to River
Right
6 V. Modena, cobbler
6 A. Horowitz, meats
8 I. Kronick & Son, shoes
10 H. Chain & Son, grocers
14 C. E. Spooner, meats
16 Eli Secor
16 Domonick Gaffey
20 D. Bashevkin & Co., furniture
22 E. J. Roberts
22 E. L. Cleveland
26 Mulcare & Co., bottlers
28 Mrs. Ellen M. Liberty
28 Arthur Lemoine
28 Herbert A. Loomis
28 Joseph Courtot
30 Salkin Bros., clothing
Center street crosses
32 Chas. Dudley, cigars, etc.
34 Fred Marsh, barber
36 J. Ginsberg, meats

Van Sleet Motor Co. REO AND FORD AGENCY AUTO SUPPLIES 20-24 Main St. Phone 945-M

38 Dominick Cormo
38 Joseph Lefave
42 Samuel Evans
44 Charles Cooper
46 Thomas Cavanuagh
48 Charles White
50 Mrs. Rosie Cardinal
52 Thomas Perkins
58 Frank Scarbo
60 Joseph Beaupre
62 John McCusker
64 Anthony J. Loftus
66 Abraham Shaker
68 Benjamin Brown
70 Salvatore Quinton
74 William J. Pead
Weber avenue ends
Weber's Shoe shop
Bridge
112 A. Shaker, fruits
114 J. Lussier, barber
116 Paul Comito, cobbler
118 Marshall Machine shop
Ends

Left

9 Frank Kelly, barber
11 J. Campbell, lunch room
21 J. A. Robertson, horseshoer
29 C. D. Tietgens, harness
Center street crosses
33 D. A. Barsalou, horseshoer
35 E. Shartrand, painter
37 Lewis Duquette
39 Peter Martelle
39 Bruno Dellorenzo
Salvation Army hall
Arnold Print works
Bridge
Ends

MASSACHUSETTS AVE. (13)
Continuation of West Main from Braytonville to Town Line, Blackinton

Right

River Bridge
Railroad Bridge
723 William E. Demond
Fred E. Crosier
757 James McNicol
759 Alfred Jones
761 James P. Drysdale
771 William Van Sleet
773 Walter Evans
799 Myra J. Collins, wid Wayne
823 Murray M. Sanford
831 Nathan B. Flood
855 Charles W. Ford
901 Condit W. Dibble
923 David Jarvice
1049 William J. O'Connell
1053 C. Perry Isbell
1065 George F. Schouler
1077 John H. Kenyon
1101 Peter G. Carpenter
Thomas E. Marshall
1129 Thomas Connaughton
1135 Thomas White
1145 Robert McKendrick
1151 Jeremiah Clark
Mary Lavoie
1159 Charles Donnelly
1169 Charles E. Anderson
Archie Mattison
1183 Frank Gove
1191 Adelbert Wilner
1203 William Taft
1215 John Rofenole
1231 Mortimer W. Thomas
1245 Zavier Jacobs
1259 Katherine Donovan, wid Timothy
1261 William O. Stone
1263 Frederick W. Allen
1315 George B. Flood
1337 Vacant
1349 Mrs. Edward Busby
Blackinton School
Blackinton Union Church
1391 Camillia E. Blackinton, wid Edward W.
1413 Delia Blackinton, wid John P.
Rear Edward J. Hughes
Rear George Breingan, Jr.
1431 John H. Waterhouse
Oscar A. Archer
1463 David Mumford
1465 Thomas Murphy
1467 Ralph V. Hiser
1469 Peter Deveney
1475 John W. Thomas
1477 Thomas Wilcox
1481 Joseph Luhauser
1483 Annie Edwards, wid Walter
1489 Ronald Morris
1491 Hugh Muldowney
1493 Mary Morris, wid Richard
1495 George Forget
1497 William Mumford
1501 Vacant
1503 Vacant
1505 Andrew T. Martin
1507 John W. Keil
1515 Patrick H. Moloney
Richard H. Stevenson
1521 Henry Bastien
Matthew McConnell
1527 Alfred Bastien
1535 Patrick H. Moloney, drugs
Richard Emery

Burlingame & Darby Co. CHILTON PAINT
Kyanize Varnishes

1539 William H. Gove
1547 Frank A. Clark
John E. Davis
1551 Harry Jordan
1561 Walter E. Gould
Mrs. Maggie Bates
John Edwards
1563 Hubert Rudman
1565 Frank J. Hermon
1569 Thomas Williams
1575 John H. Strail
1585 Odele Gomeau
1591 Andrew Holland
Silas Walton
1597 Thomas Stevenson
1599 Alexanio Perry
Blackinton Cemetery
1627 Simon P. Galvin
William Galvin, physician
1645 Roy S. Lamon
1661 Thomas Sausville
1663 Vacant
1665 Benjamin Bradshaw
Albert J. Green
1669 William H. Stokes
Melissa Phelps, wid George H.
1679 Lucy M. Lamon, wid Stewart
1689 Frank Lincoln
Margaret L. Goodrich
1701 John H. Green
1729 Harriet Green, wid Samuel
Blackinton Town Line

Left

Mill begins
Harrison av ends
904 George Berard
904 Thomas McMunn
Depot street ends
1080 Joseph Boyer
1080 Eugene Bresett
1080 Albert Beaudin
1088 Joseph Wilde
1090 William Clark
1112 Mrs. Helen Landry
1114 Charles Desjarlais
Phelps av ends
1184 Police station
1186 Geo. Croteau, cigars
1190 Charles Fountain
1192 William Bullett
1200 George West
1200 William H. Kinsey
1200 Charles Carrier
1204 Alphonse Moquin
1204 William Scarbo
1212 Mrs. Wm. Savage
1212 George Greves
1226 George Bullett
1236 Wm. A. Pincombe
1238 Simeon Dracup
1240 George Yeadon
1246 W. A. Pincombe, grocer
1268 Loando B. Estes
1272 Richard Fleming
F. M. T. A. Society
Louis Lord
James Harper
1304 Thomas Fleming
1312 Louis Frazer
1314 Northway Abbott
1316 David Havard
1322 Mrs. Elizabeth Collins
1324 Michael O'Brien
1328 Margaret Muldowney
1330 W. J. Mackey
1334 Mrs. Mary Jones
1338 J. H. Mahoney
1342 Daniel Jones
1350 James H. Reynolds
1362 Mrs. Sarah J. Taft
1368 Harvey Pipin
1370 Robert Mason
1374 Roland Greenwood
1378 Mrs. Elizabeth Pincombe
1386 Ernest Phillips
1388 Thomas Webster
1392 A. M. Jepson
1398 John H. Mullen
1406 J. V. Hiser
1406 David Humphrey
1414 Fannie Evans
1414 Frederick Strail
1422 Fred Sutton
1428 George Domin
1428 Fred Bramble
1434 Napoleon Pelkey
Episcopal church
1438 Blackinton store
1438 Blackinton Coal & Wood Co.
Blackinton P. O.
Blackinton Co.
Barber Leather Co.
River street begins
1526 Ernest Marino, Shoe Repairing
1528 Peter LaBeau
1530 Vacant
1538 Joseph Miner, Jr.
1552 Mrs. Margaret Webb
1556 James H. Lucy
James Bramley
1560 Edward Davies, groceries
1562 Josephine Lonsbury, wid John H.
1568 Richard Davies
John H. Williams
1570 Edward Davies

1578 Annie J. Shaw, wid Andrew D.
1580 Levi Bergeron
1582 John B. Davis
1586 Walter J. Howard
Louis Blow

MEADOW STREET

From 106 E Quincy south to Bradley

Left

2 Mrs. Julia Bolton
6 James O'Halloran
10 Richard N. Evans
12 Everett Worthy
18 John B. Stodden
20 Walter Wood
26 Wesley A. Hawley
26 Thomas J. Day
32 John Tremblay
32 Joseph Gregory
34 George B. Torrey
38 Percy C. Streeter
40 Robert B. Sturtevant
42 John Petty
42 Arthur Martelle
42 Kalael Mitchell
Holbrook street crosses
64 Allen R. Ensign
66 Elmer H. Russell
68 Fiske B. Hutchins
70 James Cascy
74 Daniel J. Casey
80 Fred D. Streeter
84 Lyman Brown
84 John J. Crockwell
86 Frank E. Floyd
90 Joseph Bouchard
94 Alice C. Bulkeley
98 Charles H. Arnum
Winter street crosses
100 Joseph Bissaillon
104 Isaiah Bissaillon
132 Patrick H. Heath
134 Michael J. Higgins
136 Emile Fournier
150 Marcus W. Brown
150 Sanford M. Fisher
Ends at Bradley

Right

9 James E. Morrissey
11 John B. Tondreau
21 George L. Wilson
21 David N. Lowrey
25 L. P. Sprague
25 Edward L. Kent
29 Russell L. Scriven
35 Mrs. Anna E. White
Holbrook street crosses
65 Harvey A. Gallup
Cherry street ends
93 Mrs. George Lyons
97 Reginald Persons
Winter street crosses
111 Wilfred Paquette
117 Hormidas Morrier
119 Harry Bissaillon
119 Mrs. Bridget Bresnehan
133 John F. Lyons
133 Camille Tremblay
Ends at Bradley

MILL, B

Right

65 Richard Kately
68 Joseph Bastien
Ends

From 88 River west

Left

63 William Powell
65 Justus Jones
67 John Reese
69 Albert Rondo
70 Mrs. Eliza Phillips
71 James Gay
72 Mrs. John Thomas
73 Mrs. Philip Holland
74 Patrick McHugo
Ends

MILL, BRAY

Southwest from W Main to Bray Mill

Left

42 Vacant
43 Vacant
44 John Boskich
45 Thomas J. White
46 Richard Powell
47 George Bersford
48 Anton Maximillan
48 John Harsa
N. A. Mfg. Co.
Ends

MILLARD STREET

From 24 Hudson south

Right

1 Mrs. Catherine Jewett
2 John Todd
3 Mrs. Catherine Learning
4 Lyman S. Katsh
5 Max Wein
6 William Hermon
Ends

Left

11 John D. Northup
10 John Belden

7,000 YEARLY ADVERTISERS Endorse the CITY DIRECTORY
Publications of the H. A. MANNING CO.

9 Joseph Strauss
8 Domina Caron
7 Frank Roberts
Ends

MILLARD AVENUE
From 426 Eagle east, Clarksburg
Left
1 William Jones
2 Joseph Therien
3 Homer Phelps
4 Peter Wright
5 William Pellows
6 John Turley
7 Hormidas Contois
8 Nathan Record
9 George J. Platner
10 Albert Domick
Ends
Right
Emile Beliveau
Ends

MILLER'S LANE
From 35 Union north
Left
Felix Lemoine
William O'Connell
Fred Tessier
Ends

MINER STREET
From 160 Union to 243 Main
Left
2 Trudeau Bros., grocers
4 Henry Dupree
4 Thomas Marrin
4 Toussant Chappron
4 Patrick L. McDonald
6 J. Brien, meats
8 C. H. Durocher, cobbler
10 Julia Doyle
10 Patrick Dinn
16 Archie Belanger
20 William J. Loughlin
20 Euclide Fountain
20 George Vasseur
26 J. Franklin Torrey
28 Michael Dougherty
32 Henry Hurlbut
34 C. H. Durocher
Ends
Right
Willow Dell ends
Ends

MONTANA STREET
From 60 Porter to Lawrence av
Right
9 Charles E. Butler
11 Samuel Newton
15 Daniel R. MacPhail
17 William F. Orr
Blackinton street crosses
39 Lathrop B. Lovell
41 John R. Cahill
43 Stewart F. Carter
45 Thomas J. Mulcare
47 George T. Neill
49 Harry B. Kenyon
51 James H. Griffin
53 Arthur W. Chippendale
Hoosac street crosses
61 Dr. William M. Sullivan
65 Harvey M. Gardner
67 Roy G. Palmer
69 Harry L. Brown
Leonard Terrace
71 Arthur Hunt
73 Elmwood H. Fowler
Ends at Lawrence av

Left
8 Mrs. John D. Gallon
10 Vacant
12 Horace Kirby
14 James Stevenson
18 Leon W. Graves
20 Eugene H. Babcock
Blackinton street crosses
Hoosac street crosses
Ends at Lawrence av

MONTGOMERY STREET
From 80 Prospect east to Cliff
Right
4 James Gilrain
10 Thomas Michaels
14 Mrs. Margaret Michaels
14 Richard Fletcher
26 John Reardon
42 Charles H. Stewart
Ends
Left
21 Mrs. Elizabeth Post
21 George Chase
23 Mrs. Margaret Beauvais
23 Mrs. Annie Berard
29 Theodore James
53 Fred LeSage
53 Patrick Roscoe
53 Charles LeSage
57 Mrs. Ida Sprowsin
57 Arthur Faverault
63 Alfred Gagnon
63 Joseph Blouin
Ends

NORTH ADAMS NEWS
FOUND DAILY IN THE . . . **Springfield Union**

MORGAN AVENUE
West from 263 State

Left

1 Giovanni Compedelli
2 Guiseppe Compedelli
3 Edmunda Frati
4 Henry Giusti
5 Fausto Ratti
6 Boleslaw Borouski
7 Paradise Giusti
8 Rudolpho Angeli
Ends

MORRIS STREET
From 34 Summer south to Quincy

Right

59 Armour & Co., meats, etc.
63-71 Potter Bros. & Co., grain, cement, etc.
75 Ballston Refrigerating Co.
Ends at Quincy

Left

62 Joseph Chambers
62 Fannie S. Pratt
64 A. S. Henderson
Ends at Quincy

MOULTON HILL
From 403 Walnut west

Right

2 Cosmo Sebastino
2 Domonic Mondio
2 Salvatore Ferraro
4 Luigi Trace
4 Jerry Mike
Thomas Douglass
William Changnow
Ends

Left

1 John Vanelli
5 Peter Savage
7 George Courtot
9 Medos Monnette
Ends

MOWBRAY STREET
From Whitman west

NATURAL BRIDGE ROAD
From Beaver to Franklin

Right

Joseph Lahaie
Bridge
Patrick H. Kennedy
Martin Thomas
Frank Finnegan
Ends

Left

Bridge
Hoosac Co.
Harry Kennedy
G. W. Dalrymple
Ends

NELSON STREET
From 74 Frederick south

Left

1 Michael P. Gearey
7 Mrs. Mary Fitzpatrick
11 John Reardon
15 William Wise
17 James Gearey
17 Charles LaFleur
23 Peter Fee
27 Louis McKane
29 Albert Whitney
Ends

Right

14 Clarence Clum
18 Eli Russett
22 Vacant
30 William L. Rice
34 Edward P. Carroll
Ends

NELSON B., LORRAINE TRACT
From Phelps av west to Chantilly av

NEW GREYLOCK ROAD,
State Road west from 568 West Main to Greylock

Right

Same as State Road

Left

Same as State road

New, from 404 State Road Greylock

Right

51 Joseph Landry
53 John Holland
55 Frank Jennette
57 Alexander Roy, Jr.
59 William Lanoue
61 Archie Senay

Left

52 Vacant
54 Fred Bushey
56 Wilfred Woods
58 Wilfred Rancourt
60 Luince Dupras
62 William H. Walmsley

NORMAL TERRACE
Church, opposite Normal School

Burlingame & Darby Co. Fine Rubber Goods, Hot Water Bottles FOUNTAIN SYRINGES

NORTH STREET
From 233 Houghton west to Tyler

Left

16 William Johnson
28 William G. Carter
30 Joseph H. LaBrie
34 Mrs. Genevra Chesbro
42 Mrs. Sophia Anderson
44 Mrs. Emma Smith
46 William F. Jones
54 George Montgomery
60 George E. Robinson
62 Mrs. Ogilvie Heggie
Veazie street crosses
100 Dr. Wallace E. Brown
William street crosses
118 Alpheus Burdick
126 George J. Crosier
132 Calvin T. Page
136 Homer F. Marshall
140 Fred E. Mills
Cady street crosses
158 Romeo Di Giacomo
164 Herman Schulze
168 H. A. Phelps, grocer
170 Mrs. Clara V. Brown
Harris street crosses
Hathaway street crosses
216 Mrs. Elizabeth Garratt
220 Henry E. Arnold
232 John Eastwood
Ends

Right

11 Timothy Dailey
17 Alexander McKenzie
25 Joseph Udell
27 Samuel Hendley
Pitt street begins
35 Abraham Jaffe
39 James H. Krum, Jr.
45 Dwight White
Chesbro av begins
57 George C. Boynton
57 Clifford Thayer
63 Frank J. McHale
67 Sidney I. Reed
69 Walter J. Green
73 Arthur Boylan
73 Mrs. Cora B. Gould
Veazie street crosses
83 Isaac Kronick
87 George F. White
93 Gilbert Gregory
99 Arthur H. Mahy
101 Joseph Partington
105 Mason P. Hathaway
107 Clarence Pike
Williams street crosses
125 P. J. Nester
129 Peter L. Leonard
Cady street crosses
147 Mrs. Sarah Woodward
157 Irwin Sumner
157½ John Gregory
163 Jerome N. Harrington
165 Edward H. Chase
169 Mrs. Margaret Bryson
171 Mrs. Evelyn Daunais
179 George M. Taylor
185 Findlay McIntyre
193 Samuel Arnold
205 John Kennedy
209 Richard Hockridge
215 Charles M. Chase
221 Sergius A. Bernard
225 Joseph Cardwell
231 Malcolm Gillies
233 Charles Hamel
Ends

NORTHERN LIGHTS AVENUE
From 101 Franklin north

Right

30 Henry J. Lester
70 Edward Lowe
Ends

Left

41 George W. Wing
69 Mrs. Elizabeth Langworthy
Ends

NORTH HOLDEN STREET
From 97 River north

Right

12 Fred G. Whitney
14 Harry Huffnagle
16 Edward Brothers
18 James Wilcox
Bracewell avenue crosses
34 Mrs. Imogene McGinnis
34 Mrs. Catherine O'Hara
36 Mrs. Catherine Doherty
36 William Slattery
38 William P. Weatherwax
38 David A. Norton
42 Thomas Skelly
44 Bernard F. Curley
48 Mrs. Mary Cosgrove
52 Ledor Charron
54 Mrs. Anna E. Bradley
54 James C. McGrath
58 Mary O'Brien
58 Mrs. Jennie Chase
58 Peter F. Timothy
60 Dennis Horrigan
62 Frank L. Hicks
62 John Sinnott
Hall street ends
72 John Gould

EDWIN BARNARD 87 1-2 Main St. Substantial Fire Companies. :: Liberal treatment to Policy Holders. :: Your Business Appreciated

74 John Dinneen
80 Archie J. Pratt
Liberty street crosses
112 Frank E. Eaton
124 William Phillips
Ends

Left

5 Susan McConnell
7 Eugene Pierce
9 John D. Murphy
11 Catherine Featherstone
11½ Hugh Finnegan
15 Maud L. Bruneau
17 Mrs. Bridget Connors
Bracewell avenue crosses
35 Mrs. Eli D. Hicks
37 Leon Story
39 John Bunting
Chase avenue ends
45 John F. Dawe
47 Edward T. Follette
55 John Eagar
71 Jules Habersetzer
r71 William Formhals
r71 Mrs. Mary E. Kelley
r71 Guy C. Hill
r71 Bernard Andrew
85 James Kiggins
87 James D. Carsno
89 Mrs. Nellie Cadron
91 Vacant
Liberty street crosses
111 John H. Carr
117 Jeremiah Jerome
Ends

NOTCH ROAD, BRAY
From 568 West Main south
Right

Daniel Wells
Bert Fields
Harry Crews
Alfred Hamel
Kirby S. Lillie
Samuel Martin
John McNulty
Ends

Left

Thomas C. O'Connor
John Patterson
Clarence L. Strope
School
Ends

OAK AVENUE
West from 347 State
Right

5 Mike John
5 Joseph Morin
5 Mrs. Julia John
5 Louis Morin
5 Joseph Thomas
8 Tony Joseph
8 Tony Ziter
Ends

O'BRIEN'S LANE
Off 25 Eagle

OLDS, G.
From Harrison av to Greylock av
Right

1 Levian Burdick
3 Minnie Bodine, wid Charles H.
15 Paul Baumann
19 Michael A. McCabe

ORCHARD TERRACE
North from 51 Liberty
Right

12 Mary Whelan
14 Patrick Nagle
Ends

Left

13 Vacant
13 William L. Scully
19 Cornelius Wylde
Ends

OWEN'S AVENUE
From 388 Houghton to Brooklyn
Left

3 Leander Cardinal
7 Henry Brouillet
7 Edward Tonge
Ends

PALMER AVENUE
West from Harris to Tyler
Right

9 Raffael Romeo
15 Giavonni Ponti
17 Carlo Marchio
Ends

PARK AVENUE
South from 458 Main
Right

17 Robert H. Graham
25 Burdelle S. Kemp
E. Quincy street crosses
57 Joseph L. Benoit
65 Alfred Johnson
93 Dr. E. M. Vrooman, Sanitarium
Ends at E. High street
Left

14 Percy W. Blanchard
18 Alfred J. Adams

C. H. CUTTING & CO. CLOTHIERS
Cutting Corner Since 1870

28 Mary M. Sheldon
E. Quincy street crosses
60 E. C. Cleveland
68 William A. Maddren
74 Edward M. Nichols
Fleming street begins
82 Nicholas Hillard
Ends at E. High street

PATTISON AVENUE
West from Walnut
Right
1 Patrick Ryan
17 Mrs. Rachel Fuller
Ends
Left
4 Charles Gunther
20 John Morandi
Walter S. Evans
Ends

PEARL STREET
From 22 Main south
Left
10 W. J. Barber, electrician
10 B. St. Ry. fgt. depot
M. J. Monahan, boiler maker
M. P. Geary, blacksmith
J. S. Farley, blacksmith
Pringle Bros. stables
Ends
Right
21 Alexander Bona
21 Paolo Moltini
23 Mrs. Angelora Lora
Ends

PEBBLE STREET
From Robinson south
Right
9 Mary Sala
9 Frank Minnazoli
9 James Betts
Rock street begins
11 Edward Burns
13 Patrick Healy
19 Thomas Burns
19 Norman Rosch
Ends
Left
16 Mrs. Mary Horan
Ends

PERRY STREET
From 74 Washington av to Elmwood av
Right
11 Ernest Ripley
15 Albert H. Haslam
21 Edward H. Post
Ends at Elmwood av

Left
18 William A. Du Bignon
Ends at Elmwood av

PHELPS AVENUE
From 612 State road, south
Left
69 Napoleon Beaudin
Joseph Varin
71 Antonio Auger
William Duxbury
73 Jane Boisjolie, wid Modeste
75 Peter Bondreau

Right
4 Mary Lonzon, wid Louis
Marie Neveu, wid Israel
41 Edgar D. Bressett
Medus Lapan
Dellos Guyette
William Crews
Jay R. Brown
50 Frank Neveu
Mrs. Florence Degrenier

PHILLIPS STREET
Now N Holden Street

PHOENIX STREET
From end of center north to A. P. W.
Left
1 John Higgins
1 Mrs. Emma LaFrenier
2 Fred Champagne
3 Joseph Denno
4 Mrs. Ellen Kirby
5 Tony St. John
6 Francisco Corito
7 Mrs. Margaret Sheridan
8 Joseph Barcomb
9 Thomas Brown
10 Henry Columbus
11 Mrs. Margaret LaCombe
12 Thomas Anglaud
13 Alexander Jordan
13 Arthur Barcomb
Ends

PITTS STREET
From 27 North street north
Left
5 Charles H. Nichols
Ends

Van Sleet Motor Co. REO AND FORD AGENCY AUTO SUPPLIES 20-24 Main St. Phone 945-M

PLEASANT STREET
From 244 Main to 191 Church
Right
117 James M. Coughlin
127 MeL. B. Haddow
133 George W. Seddon
137 Mrs. John Cole
139 Viniah H. Porter
145 James F. Nagle
147 John Hillard
Dowlin Place
151 Dowlin Leather Co.
155 John Whitney
155 J. Anthanese Brunette
159 Isaae F. Hall
163 Dr. Lyman A. Jones
169 James E. Weleh
Ends at Church street

Left
106 Dr. R. G. Canedy
116 William I. Glynn
116 William H. Sperry
128 Vaeant
E. Quincy street begins
140 Ralph M. Dowlin
144 Mrs. Julia Barber
154 Hobart C. Tower
162 Edward A. MeMillan
170 R. Alexander Watson
Cherry street begins
180 Willard E. Whitaker
188 Frank G. Lewis
188 W. Frank Darby
Ends at Church

PORTER STREET
From 224 Ashland to 251 Church
Left
Royal avenue ends
31 James C. King
33 Riehard H. Porter
45 William H. Reynolds
Willow street begins
61 John H. Muleare
67 Elizabeth Tyler
Ends at Church

Right
28 James A. MeCann
36 Raymond J. Ashton
36 John Pozzi
60 Arthur E. Hoffmire
60 Arthur N. Harris
Montana street begins
72 Norman C. Thackery
74 John H. Arms
80 Arthur Goddard
80 Elsie MeCarthy
86 Mrs. D. W. Elmore
86 Mauriee A. Viele
Mark Hopkins sehool
Ends at Church

POTTER PLACE
From 109 Eagle west and south to Luther place
Right
4 James Cody
6 Vacant
6 Charles Devanais
8 Joseph Unton
10 John Stanisky
12 Peter Roaeh
14 Thomas Bulshey
16 Vacant
18 Dominie Roberts
18 Henry Blanquart
20 John Crowley
20 James Wall
20 Mrs. Clara Hodge
Ends
Left
3 H. Tondreau
5 Stephen Urban
7 John Hughes
9 John Dukett
11 Moses Rondeau
13 Patrick Frawley
Ends

PROSPECT AVENUE, B.
From Leonard east to Hod
Left
5 Alvin Leonard
7 Louisa Leonard, wid Seth C.
19 Chester W. Hopkins
25 Edward W. Turner
33 Leroy W. Smith
37 John W. Jones
39 William J. Uneles
45 Paul Dube
51 Frederick Uneles
57 Charles A. Ermish

PROSPECT PARK, B (Louis St.)
Off State road opposite River

PROSPECT STREET
From 105 Eagle east and north to Franklin
Right
30 Leo Muldowney
30 William MeCusker
36 Mrs. Ellen McGrath
42 Jules Morrier
50 Daniel Ralston
50 Patrick Duffy
54 John MeCormiek

Burlingame & Darby Co. Goods sold on satisfaction to the customer or your money back . . . . . .

Montgomery begins
80 William Montgomery
82 James O'Neil
86 Edward Hubbard
86 Ernest Baker
88 Herbert Van Steenburg
88 Harrison Beverly
94 Leroy Beverly
102 Edward Madison
Beacon begins
116 Mrs. Ida E. Booth
116 Cornelius O'Brien
124 Henry J. Montgomery
130 Mrs. Lillian Brown
130 Robert Pringle
136 Michael Sherry
146 J. H. Temple
146 E. A. Brown
148 Thompson Shaw
148 James White
150 John Graham
150 Arthur Roy
156 William Hart
158 Vacant
164 John Cronin
164 Edward LePage
168 Mrs. Carrie Pratt
168 Dolphus Dubuc
Wesleyan crosses
178 Charles Welton
184 Alfred Boyer
184 Edward LaBelle
184 Herbert Daniels
190 William Hussey
214 Mrs. May Joy
214 Edward R. Hurd
218 Richard Purdy
Ends

Left
15 John Hinkell
17 Medric Belouin
17 Overlie Benjamin
19 Mrs. Margaret Conlon
33 Theodore Laforce
41 Michael Burns
41 Wilfred Lanoue
47 W. G. Massey
53 Thomas Colter
55 Thomas Stevenson
67 Vacant
71 Mrs. Ella Regan
Jackson ends
97 Mrs. Bridget Conniff
101 Benjamin Handy
111 Saul Palmer
115 John McIntyre
119 John Brennan
Hudson ends
139 Alexander Lashway
151 Arthur L. Hayden
Wesleyan crosses
183 J. Howard Walden
185 William Wilson
189 Mrs. Ellen Brady
191 Matthew Henderson
193 Peter Burns
197 Dennis J. Kelly
197 James Dempsey
Ends

PROTECTION AVENUE, G.
From corner State road and Depot Street, south

Left
4 John Hersig
6 Herman Richter
14 Caroline Richter, wid Joseph
18 Anton Tilch

Right
1 Paul Adelt
John Elliott
August Werner
John Jotyen
7 Joseph Vity
9 Sarah Glossop, wid Orlando
11 Thomas Crockwell
13 Henry LaForest
15 August Sporing
19 Edward Whitmore

QUINCY STREET
From Morris east to Church

Right
6 Mrs. Diantha Jackson
16 Arthur D. Cady
20 Mrs. Charles H. Read
30 Merritt H. Stroud
Ashland street crosses
40 Ezra Whitaker
46 Mrs. Sarah Ingalls
52 John T. Dick
58 James H. Cody
66 James E. Hunter
70 Sherman Kimball
72 James W. Maher
74 Edward J. Godfrey
80 Mrs. Jennie B. Dowlin
82 Mrs. Mary E. Bentley
Ends at Church

Left
7 Lotus M. Barnes
13 Burton A. Miller
21 Mrs. Iva E. Cronk
25 Frank W. Streeter
25 Henry A. Tower
29 George B. Chilson
29 Alfred Macy
Ashland street crosses

7,000 YEARLY ADVERTISERS ENDORSE THE CITY DIRECTORY Publications of the H. A. Manning Co.

37 Arthur Porter
47 Mrs. Evelyn Hanley
51 W. J. Wilkinson
55 Mrs. D. A. Anderson
55 Mrs. Edith Bonser
59 William L. Daniels
59 Jesse Hadfield
65 Mrs. Joseph McNine
69 M. M. Spaulding
71 Edward A. Bond
Ends at Church

RAND STREET
From 176 Union to Reed
Right
2 Joseph Marsh
2 Joseph Boulrice
4 Thomas O'Brien
4 Eugene Lebert
4 Frank Butehart
6 Frank Stanick
6 Peter Corant
6 John Lebay
6½ Joseph Kendrick
8 Moses Richard
8 Maggie Smith
10 Charles Fox
12 Noel Boudreau
18 Frank Monette
18 Joseph Green
20 Daniel Connors
22 William Andrews
24 Gregory Lingoski
28 Felix Rougeau
28 Joseph LaCross
28 Alexander Cavey
28 Felix Andrews
28 Patrick Leclair
28 Mrs. Josephine Cardinal
28 Mrs. Margaret Bailey
Ends
Left
1 Amede Remillard
3 Walter Maxwell
5 Alexander Bombardier
7 Louise Lavigne
9 Theophile Cote
Ends

RAND'S LANE
East from 110 Ashland
Left
1 C. Minnazoli
2 Mrs. Margaret Burr
3 Ferris George

RAY STREET
From 52 Franklin south to Wesleyan
Right
5 Edward Ralston
7 Jeremiah Shea
Ends
Left
6 Charles Jolitz
Ends

RAYMOND COURT
From rear 196 Houghton to Liberty
Right
1 John Kelly
2 Edward L. Denault
3 Calix Roy
Ends

REED STREET
North from Rand to Gallup
Right
14 Joseph Levesque
15 John Fontain
16 John Nickobrwecski
21 Medos Fontain
25 Archie Marlowe
Ends
Left
8 Wilfred Levesque
9 Rock Chalifaux
9 Henry Bishop
10 Steve Koledzeg
18 Joseph Furtok
24 John J. Halbig
22 Anton Popp
Ends

RESERVOIR ROAD
From Furnace southwest to Notch road
Left
Mrs. Eleanor McAdoo
Ora Fletcher
Henry Frazer
James Connors
William Blair
George Wheeler
John Buck
Napolcon Vivier
William Hirsch
Ends
Right
Joseph King
Albert Bryant
Charles Stenter
Ends

RICHMOND AVENUE
From 43 High west
Left
Forest street begins
Whitman street begins
3 Faustino Colo

Consult the City Directory FOR THE NAME OF THE MERCHANT WHO HANDLES YOUR FAVORITE BRAND OF GOODS. It is put there for YOUR BENEFIT.

5 Patrick W. O'Brien
Warren street begins
7 James Carlton
Ends

Right

2 John Quirk
4 Daniel Rock
Ends

RICHMOND HILL
Off from High

RICHVIEW AVENUE, BRAY
Southwest from 450 West Main

Right

29 Edward Jerdon Jr.
37 William Lewis
37 Ambrose L. Powell
79 John McNulty
107 Martha Parsons, wid Orrin T.
111 Henry Goodermote
121 Maritz Schmidt
137 Albert Scott

Southwest from 450 West Main

Left

4 Mary J. Roberts, wid Ellis M.
4 Horace Paro
8 Mrs. Etta Mitchell
12 Josiah H. Parks
18 Lydia Bates, wid Edwin
30 Fred E. Cutler
36 Charles Ransford
48 Stephen P. Partridge
54 Albert Cogswell
54 John H. Jones
60 Harriet Wilson, wid William H.
66 C. Arthur Stockwell
78 Foster P. Lewis
78 Catherine Houran, wid George
84 Dennis Biron
92 William S. Aspin
98 Dominic Rambeau
118 Leslie R. Plumb
126 Lewis A. Cutler
130 John LaCasse
138 Dennis O'Brien
142 Norman S. Parsons
142 Edward A. Lewis
152 John C. Yeoman, Jr.
160 John Hamer
170 Robert M. Purcell
172 William H. Chapin

RICHVIEW STREET
From 50 Dover east to Meadow

Right

1 Closson H. Everingham
1 Albert J. Beauchamp
1 John Crews
3 Harry E. Goodrich
Ends at Meadow

Left

4 Mrs. Joseph Hebert
4 Gideon Bouchard
Ends at Meadow

RICKARDS STREET, B.
From 935 State road north

Right

3 Mrs. Anna Rickards
21 W. H. Turner
23 Leander Strail
Ends

Left

32 Fred Myers
Ends

RIVER STREET
From 141 Eagle west to Burdickville

Right

3 L. M. Simon, grocer
5 F. D. Keating, meats
7 Louis M. Simon
11 Michael Cassidy
13 Mrs. Mary Flaherty
13 Mrs. Eliza Dailey
15 Edward H. Morrison
Freeman avenue begins
49 Anna Nugent
51 Michael Cirulo
53 Dept. Weights & Measures
53½ Mrs. Annie LeRoy
53A Fred Bowers
55 Eugene A. Harris
55½ Charles A. Patterson
55½ John B. Lanoue
59 D. Mastrainno
61 David Beauregard
61 Martin Doyle
65 John J. Farley
65 Hugh Boyd
67 Edward A. Ryan
67 William Reynolds
71 Ernest E. Sprague
73 Samuel Patrie
77 George Isherwood
79 Mrs. Julia Farrell, glove mfr.
81 Patrick D. Farrell
83 Patrick O'Connell
83 Philip Brady
85 Ernest Canity
85 Michael J. Fleming
89 D. Rosenthal
91 George A. Wells
93 John F. Kennedy

Have Motor Trouble? Read the **Springfield Sunday Union**

95 J. Ernest Triggani
N Holden begins
105 Mrs. Maria Estes
107 Joseph Fisher
111 T. F. Connors, livery
111 Thomas F. Connors
115 H. Kronick, grocer
117 Mrs. Mary Mullaney
117 William Hanna
121 Ulric J. Berard
121 Mrs. Lucy Rouse
127 E. F. Russell, physician
129 Philip L. Lewis, violin teacher
131 William J. Ross
135 Thomas H. Warburton
137 Mrs. Mary Geddes
141 James McGowan
143 David B. Bingham
Chase avenue begins
151 Mrs. Lucy Belanger
155 M. Van Ness Braman, storehouse
157 Alfred Ilg
157 Mrs. Anna M. Haskins
157 Peter Perry
157 James Hughes
159 M. Van Ness Braman, grocer
161 R. M. Phelps, barber
161½ Joseph Devinez
161½ Mrs. Mary Tatro
165 Edward Sedgwick
165 Mrs. Carrie Wilkinson
167 Carl M. Farley, druggist
169 Lloyd Bros., bakery
Houghton street begins
173 James Guzzy, grocer
175 Joseph Carden
175 Wilbur Belanger
175½ John Hafner, shoe repair
177 R. F. Murnaghan, cigar mfr
177½ Rocco Don
Central play grounds
213 Joseph O. Shartrand
217 Edward Horsfall
217 Milford Wright
219 Mrs. Anna Supernault
219 William E. Armstrong
223 James Loftus
223 Herbert Horsfall
225 Wright Moorehouse
225 Mrs. Johanna Patterson
229 Mrs. Ellen Stack
229 Thomas Williams
231 Michael Fallon
231 Francis McKay
235 Robert Costello
235 George F. Walker
235 Joseph Dupell
237 Benjamin Van Deusen
237 Patrick H. Kelley
241 Robert Kelley
241 Charles L. Preo
243 Thomas H. Lewis
243 Francis Fox
243 Charles Scott
251 Alexander Craswell
255 John O'Brien
255 Gordon Sherman
257 Jefferson Crosier
257 Joseph Leening
259 Mrs. Gertrude Hilton
261 Mrs. Peter Joseph, grocer
Veazie street begins
267 Clifford Veazie
273 Harry O. Bean
275 Attala Bros., grocers
275 Culide Attala
275 Elizabeth Fleming
275 Charles Rowley
275 Nelson Vitalis
275 Martin M. O'Brien
275 Patrick Ryan
275 Lloyd Blanchard
275 Edward Sweeney
Magnolia terrace
277 Frank Hitchman
281 Ralph Dunn
283 James Randall
285 Charles Billings
285 Thomas Cullinan
287 Owen Kelly
287 John Adams
289 Mrs. Ida Fletcher
289 George S. Smith
291 James E. Collins
293 Thomas Neville
Crossey place begins
297 Remi King
297 John Chalifaux
301 Joseph Rougeau, trucking
303 Antoine Collette
307 Mrs. Clara Rennell
307 Emilo Rancotti
Loftus place begins
311 Otis Martin
313 Louis Dupell
315 Patrick Jennings
317 Mrs. Lena Torrey
319 Amos Labombard
321 Thomas Richards
323 Xavier Bourne
325 Vacant
327 Stanislaus Duduck
329 John Malmston
331 Alfred Langlois
331½ Solomon Andrews
333 S. Andrews, grocer
335 Louis Dion
337 Samuel Roy
339 Elizabeth Leary

Burlingame & Darby Co. CHILTON PAINT KYANIZE VARNISHES

Temple street begins
349 Frank Van Steemburg
353 F. Van Steemburg, grocer
353 Mrs. Kate Corcoran
355 William Van Steemburg
355 Mrs. Mary Bassett
359 Geo. E. Simpson, meats
363 Adelord Roy
371 George E. Simpson
371 Avila J. Laporte
373 Antonio Parrino
373 Fred Brown
Harris street begins
385 Henry J. Robare
385 Louis Bard
385 Edward Collette
387 Mrs. Sarah Irving
387 James Jeffers
389 Felix Wells
389 Charles J. Trabold
389 George Kent
405 Walter E. Button
405 George A. Scott
405 Joseph Lussier
405 Elmer Peck
405 John Guyette
407 John King
Tyler street begins
421 Vacant
447 Mrs. Exilda Gendron
Ends at Burdickville

Left
Peter Petri, tailor
54 Dean-Spencer Leather Co.
108 Peter Trabold, photographer
110 John Shand, meats
Holden street ends
Marshall street ends
202 Eugene Hafner, wood dealer
262 Paolo Urbano, shoe repair
264 J. D. Murphy, grocer
266 Andrew Fyfe
294 Walter Blanchard
Brown street ends
376 Wm. Van Steemburg, confectionery
380 Justin Novicky
384 Mrs. Olive Estes
388 Joseph Chalifaux
388 Mrs. Lena Gerraphy
392 George Kelly
394 Mrs. Emma Cote
396 William Shartrand
398 Samuel Kessler
400 Vacant
404 Alfred Moors
404 George Bombard
406 John J. Murphy
408 William Collier
410 Thomas Collier
430 Silas Brooks
436 Vacant
444 Vacant
Ends at Burdickville

RIVER, B.
From 1446 Mass. av, southwest to State road
Right
I. O. O. F. hall
Mill street begins
Railroad crossing
Bridge
105 Bert Thomas
107 Mrs. May Fleming
111 Patrick Barber
121 Peter Merriam
121 John Ashton
127 Herbert Collins
129 Mrs. Burt Church
139 M. L. Monahan
149 George Ashton
161 Mark Lord
Ends
Left
Railroad crossing
Bridge
88 D. K. Jones
102 William Brown
102 Alex. MacDonald
160 James Fallon
176 Patrick Mahoney
Ends

ROBINSON STREET
From 59 Furnace west to Pebble
Left
9 Antonio Tassone
9 Dennis Buckley
Ends at Pebble

ROCK STREET
From Pebble west to Granite
Right
3 Mrs. Mary Lenehan
5 Mrs. Bridget Carey
Ends
Left
2 Antonio Santillo
2 Antonio Rich
8 Frank Lonzo
14 Patrick Powers
Ends

ROYAL AVENUE
From 38 Washington avenue, south to Porter
Right
4 Mrs. Fannie Adams

Edwin Barnard PUBLIC STENOGRAPHER and TYPEWRITER constantly in office. Will take notes whenever desired
88 1-2 Main St., Over Higley's

4 Louise Comstock
4 Bertha Taylor
6 Jacob Aronstein
6 Hyman Bennan
5 Horace A. Loomis
Ends at Porter street

Left
9 Max Cramer
9 John Buskirk, Jr.
Ends at Porter street

RUSSELL, G.
Crosses Whittlesey

RUSSELL AVENUE
(Homecrest tract)
From Franklin to Bridge

RYAN'S LANE
From 53 Center north
Left
9 Guiseppi Spanio
11 Caesar Grande
11½ George Mancuso
15 Daniel Tallarico
15 Angelo Siciliano
17 Domonick Julian
29 Fred Biscuit
33 Savanio Spossito
19 Mrs. Rose Gallese
19 Bruno Albiusi
Ends
Right
8 Charles Reynolds
10 John Scarbo
10 Pietro Tallarico
14 William Gigliotti
16 Vacant
20 Giuseppi Germinara
Ends

SANFORDS LANE
From 40 Washington avenue south

SCHOOL STREET
West from 47 Veazie
Left
1 Richard Shields
2 James Timoney
5 Benjamin O'Keefe
5 Hugh McDonnell
5 Charles Isherwood
Loftus street ends
6 James Todd
6 Joseph Monette
16 Albert Blanchard
18 Andrew LaPierre
18 Harry Nichols
20 James Timothy
20 Charles O'Brien
Ends
Right
William street begins
Johnson school
Ends

SCHOOL STREET
From Houghton to Eagle, Clarksburg
Right
Frank Brassard
Joseph LaFountain
William Allen
Sidney Chesbro
Ends
Left
Joseph Roy
Samuel La Fountain
Ends

SECOND, BRAY
West End Terrace to Notch Road

SECOR AVENUE
From 131 State
Left
1 Louis Carden
2 Fred A. Secor, plumber
3 Davis Foley
4 Lorenzo O'Berton
5 Mrs. Ella Haley
6 Vacant
7 Vacant
8 Peter Toniatti
9 Caesare Minnazoli
Ends

SHERMAN HEIGHTS, B.
From 1101 Mass. av, north

SHERWOOD STREET
From Bradley north

SOUTH STREET
From 50 Spring to Washington av
Right
10 David Carr
10 Jacob Lenhoff
14 Hyman Lenhoff
14 Thomas L. Sweeney
18 Louis Jacobs
18 Thomas A. Dawkins
22 Patrick H. Toomey
26 Joseph Lenhoff
30 Anthony Griffin
40 William C. Howe
40 Mrs. Hattie C. Knapp
42 Joseph Barlow

Carlisle Hardware Co. Builders' Hardware a Specialty
Automobile Accessories
99 Main St. North Adams, Mass.

42 Anthony Garegnani
44 Paul Brusatori
46 Charles Mason
48 John M. Murphy
50 Hezekiah Mason
50 J. Frank Haskins
Ends at Washington avenue

Left

9 Harry Spitzer
9 Fred McNulty
15 Mrs. Hannah Berger
15 Moses Cohen
17 Morris Sokolow
17 Michael Griffin
23 Morris Gould
23 Mrs. Sophie Berger
29 Barnet Miller
29 Joseph Jacobs
31 William H. Barney
37 George W. Kimball
43 Edward Fern
49 Emma Robert
55 Mrs. Susan Bigelow
55 Lawrence J. Harrison
57 Angelo Garello
59 George Robare
Ends at Washington avenue

SOUTH CHURCH STREET

Continuation of Church south to City Line

Right

Vacant
R. Briggs, milk station
Joseph LaFrance
Julius Garno
H. P. Schell, marble shed
South View Cemetery
City farm, E. S. Temple, Supt.
Franklin Haskins
Ends at City line

Left

John Adams
Richard Briggs
George Grazzioti
Briggs' Mill
William A. Winnie
William Browne
Ernest Blair
St. Joseph's Cemetery
Joseph Mijal
Benjamin K. Cook
Oscar D. Cook
John LaCross
Marcus Hall
Moses Claremont
Ends at City line

SPERRY AVENUE

From 116 Holden east to Elm

Right

4 Frank Walker
8 Mrs. Sarah Hawthorne
8 Charles N. Russett
10 Louis Orell
12 Thomas O'Brien
12 Charles H. White
Ends

Left

1 Mrs. Mary Howard
3 Fred Charbonneau
5 Mrs. Rosina Carver
7 James McCue
9 Oliver Borrell
Ends

SPRING STREET

From 129 Church southwest to 19 Washington av

Right

Chestnut street ends

53 Mrs. Hugh Kelley
53 Joseph Shapiro
57 Abram Carr
61 A. Bert Williams
65 Jacob Rudnick
71 Robert Lenhoff
71 Samuel Revlin
73 Fred Scott
73 Harry Shapiro
r73 Isaac Myerson
75 Solomon Murdock
75 Joseph Broninsky
79 Charles Benoit
Ends at Washington avenue

Left

8 William N. Cheney
10 Eliza Macksey
12 Thomas Crosby
14 Charles E. Hyland
18 Mrs. Maria Dibble
24 John B. Plunkett
28 Leon H. Shippee
32 James Fitzsimmons
34 Gaspard Delisle
36 John B. Walsh
42 Mrs. Grace Pratt
42 Clarence H. Ernest
42 John J. Coughlin
46 Charles F. Woodward
48 William F. Doyle
50 Frank A. Seasons
South street begins
66 Morris Salkin
68 Abraham Krouss
72 John Florini
74 Alesandro Albini
Ends at Washington avenue

Van Sleet Motor Co. REO AND FORD AGENCY
AUTO SUPPLIES
20-24 Main St. Phone 945-M

STATE STREET
From Main West

14 Cutting & Co., clothing, side entrance
16 The Sperry Hutchinson Co.
18 Boothman's Flower Shop
20 The Wellington Hotel
24 George A. Durand, barber
26 C. J. Murphy & Co., saloon
28 Daniel P. Smith
28 Mrs. Celia Pigeon
28 John J. Amlaw
28 Mrs. Catherine Callahan
28 Willliam M. Green
28 Mrs. Edwin Murphy (6)
28½ D. P. Smith, lunch cart
30 Digore Antonio, pool room
30 Joseph Monogon, barber
32 The Sterling Restaurant
34 The Sterling Saloon
36 Vacant store
38 V. Castagna
40 Central Sta. Fire Dept.
r40 Police Station
44 Wilfred Levesque, barber
44½ Frank L. Mason
47 **Main south to city limits**
46 Vacant store
48½ J. F. Collins & Co., cig. mfr
48 J. F. Collins & Co., cigar store
50 Garello Bros., lunch
Summer street
H. W. Clark Co., grocers
Union R. R. station
Bridge
118 Mrs. Lucy Scaia
118 John Libardi
120 Joseph Scoveni
122 William H. Lee
122 Ludger Cadieux
124 Peter Cantoni
126 Angelo Montagna
128 Andrew Cavazza
132 Peter Varesky
132 Ettore Dalpionte
134 Veta Callana
136 Giacomo Fostini
138 Batista Rombottini
138 Eugenio Arigoni
148 Stephen Corsiglia
154 Mrs. Mary St. Peter
156 Mrs. Mary F. Reynolds
160 Tony Piery
174 Dibble Lumber Co.
194 Wallace Nickerson
256 Gustave Rougeau
264 Chamber-Alden Co.
264 Hamer Washer Co.
314 Edward Ziter
316 Elias Deep
320 Vacant
322 Vacant
326 Mrs. Delphine Pelt
328 George Simon
328 John Morin
464 Herbert Brooks
504 Phoenix Roofing Co.
508 Brayton Gardner
510 Vacant
516 John Morse
516 Henry Denno
516 George Cook
842 James M. Horan
864 Eugene A. Williams
864 George W. Estes
864 Mrs. Augusta Hosley
Moses Dudley
Alexander Young
922 William McVety
922 William Morley
Ends

Right

Richmond Hotel
Richmond Hotel Cafe
Rear entrance Hotel and Theater
9 George A. Durand, barber
11 De Santi & Lopardo, bootblack
13 Western Union Tel. Co.
15 Morris Kronick Clo.
17 I. Kronick & Son, shoes
19 Samuel Berkson, tailor
19½ Charlie Pong Laundry
21 Joseph Less, fruit
23 Hyman Coblantz, tailor
23½ Otis E. Welch, stove repairs
27 Mrs. Gretta Patterson
r37½ F. A. Pattison stable
37 Eli J. Belanger, lunch
39 Philip H. LaFortune, boots and shoes
41 Philip H. LaFortune, shoe repairing
43 Joseph Kerson Clo.
45 Mansion House, Ladies Ent.
47 MansionHouse, office and bar
r47 O. W. Welch, Jr., sale stable
49 O. W. Welch, liquors
51 O. W. Welch, liquors wholesale
53 Star Soda Co.
r53 Robert Cellana
55 F. A. Seasons Co., cigar mfr
55 Mose Arbour
55 Martin Block Entrance
57 Bernard N. Martin
57 Mose Arbour
59 Napoleon L. Pelkey, barber
61 John Libardi, fruit, etc.
61 Nelson Rivard
Bridge

Burlingame & Darby Co. BEST QUALITY GOODS PRICES ARE LOW FOR HIGH QUALITY

B. & M. R. R. fgt. house
r85 National Biscuit Co.
85 N. B. Flood
89-91 North Adams Wholesale Co.
95 Vacant storehouse
101 B. B. Fitch Lumber Co.
113 Mrs. Mary Beattie
113 Alfred Belanger
Francis avenue ends
125 Mrs. Julia Belanger
125 Charles Dudley
127 Frank Belanger, grocer
Secor avenue begins
131 Fred A. Secor
131 Adelore Counter
137 L. Lamberti, barber
137 Louis Lamberti
139 Cavazza & Montagna, grocers
139 Giovanni Guista
139 Antonio Rosasco
139 Augustino Piazzi
141 John Barbeau, cobbler
143 Charles Pedercini
143 Louis Rudman
143 Israel Rosenbloom
143 Louis Epstein
143 John Lenhoff
143 Joseph Vigna
145 J. Prenguber, meats
149 Egrazio Prenguber
149 John Prenguber
151 Battista Cozzoglia
151 Mary Joseph
153 C. Grasso, grocer
153 Charles Grasso
153½ Mario Farinon
153½ Joseph Mezzanotte
153½ Alex Mylnarczk
155 Samuel Saliba, grocer
159 Joseph John
159 Louis Locus
159 David Benine
163 Mrs. Dina Leonesio
163 John Malioni
163 Romeo Dellabianco
163 Vincenzo Petta
163 Angelo Montagna
165 Ralph Jordan
165 Vincenzo Betti
167 F. Mattricoli, grocer
169 Jenny Cavazza
169 Mrs. Amelia Arigoni
Hooker street begins
177 Louis Lunghi
177 Angelo Alfredo
179 Antonio Desandre
179 Jerry Benedetti
183 David Harris
183 Angelo Montagna
189 Louis Dalmazo
199 Fred Windover
199 Albert H. Roch
Walnut street begins
217 Bepina Salvatore
225 John Deldebbio
225 John Girardi
231 Joseph Tash
231 N. Daudelier
243 William Hammond
243 Herbert Fairbanks
245 Lawrence Demaroo
253 George Peter
253 John Tash
261 W. E. Girard
261 Charles Gattuso
263 John Palmer
263 Exima Dupuis
Morgan avenue begins
267 Joe Ziter, grocer
269 Joseph Less
269 Joseph Rose
279 Tony Solomon, grocer
279 Louis Richard
279 Joe Ziter
279 Samuel Saliba
279 George Ferris
279 Joseph Solomon
279 Tony Solomon
343 George Samia
345 Peter LeSage
347 William O'Brien
347 Michael Ziter
Oak avenue begins
353 Edward Martelle
355 Daniel H. Hardy
359 Eugene Foy
361 Henry Martelle
387 William H. Orr
413 Alfred L. Bond
427 Henry J. Ballou
455 James R. Harrington
481 Mrs. Charlotte Gardner
543 Wilfred Marlow
709 Napoleon Belanger
711 Louis Barbeau
711 Henry R. Patrie
715 Frank Bennett
717 Clinton Cronk
719 Ulric Counter
721 Solomon Counter
727 John J. Sweeney
923 Louis Courtot
James McGinnis
Leonard Saunders
Thomas Morley
Halle P. Hoxie
William A. Ballou
Ends

STATE ROAD
From 568 West Main to Williamstown Line

Left

20 James H. Pratt
22 Vacant
24 Harry G. Iles
School
Bridge
290 Rudolph Lecuyer
292 Nelson Beaudin
314 Zephir Reno
316 Ernest Millette
338 Robert M. Smith
344 Conrad H. Elsner
358 Adelore Belanger, blacksmith
358 Adelore Belanger
362 Theodore Robare
River Bridge
New street begins
404 Joseph Soulier
410 William Green
418 John T McConnell
Taft street begins
Greylock school
Protection avenue begins
Greylock Mills
540 Daniel Collins
552 Albina Fountain, groceries
552 Joseph Decoteau
554 Ovid Secor
566 Peter Landry
580 Joseph Barber
592 Elizabeth Anderson, wid Chas.
592 Felois LaFave
592 Hector Therien
594 Georgianna Anderson, drugs
596 Joseph Ashley
Fred Baker
Phelps avenue
612 Adolphe P. Neveu, meats
628 Charles Cumm
628 Wilfred Landry
634 John Deneault
640 Frank Beaudreau
648 Joseph Morris
656 Abel Fitzpatrick
664 Major LaBelle
670 Argene Monmaney
680 Josiah Rifenberg
1010 Frank A. Richmond
1072 Frank J. Peckham
1130 Daniel Barton

Right

263 John Crews
Harrison avenue begins
285 John McIntosh
287 John F. Keating
303 Stutley C. Phillips
315 John P. McConnell
Greylock avenue begins
349 Robert M. Packard
373 Hubert Landry
373 Alphonse Gouger
373 River Bridge
403 Auguste Auger
411 Robert Duffy
417 Martin E. Carlisle
423 Thomas A. Gamble
429 William H. Copeland
435 William Voight
443 Joseph Brierly
Depot street begins
459 Greylock Grocery Co.
459 Henry Clermont
461 Fred Brazeau
469 Charles Anderson
475 William B. Anderson
549 John Rivers
553 William Wade
555 Ralph Pratt
557 Patrick J. McInerney
559 Adolph Vogal
561 Zephire Therien
567 Peter Snyder
567 Louis Bedard, Jr.
567 Annie Doyle, wid Thomas
567 Joseph Shea
573 Napoleon Gereaux
575 Ernest Parker
581 Peter Parker
583 Joseph Gelineau
587 Isaiah Wood
589 Oscar Parker
595 Henry Gage
597 Zatique Ethier
Phelps avenue
Catholic Church
861 Frank P. Stevens
895 Fred Church
919 Annie Gainey
935 Edwin Ashton

ST. JOHN'S COURT
North from 45 Summer

SUMMER STREET
From State east to 67 Church

11 Mrs. Alice M. Dailey
11½ Frank Little
15 Mary Bador
17 C. H. Litchfield
19 Mrs. Helen E. Northup
23 Joseph Couchot
Berkshire Hotel
Bank street ends
41 Arthur C. Deming

41 Josiah Tolman
41 A. C. Deming, plumber
Rev. Marshall E. Mott
St. John's Episcopal church
Post Office
Ashland street crosses
Noel's Lunch
Church place ends
First Cong. Church
Ends at Church

Right

4 H. W. Clark & Co., wholesale grocers
8 Samuel Bellows (7)
8 Mrs. Abbie Chappron (6)
8 Peter Jones (5)
8 James Sinclair (11)
8 John Coats
8 Peter MacCord (14)
8 H. E. Witt
8 Mrs. Fred Shortman
14 Vacant
City hall
Morris street begins
34 Y. M. C. A.
38 John W. Purcell
46 Mrs. Katherine Clifford
56 Dr. Frank D. Stafford
60 Willis G. Snyder, coal
66 Richard Evans
66 Wing's Riding Academy
74 Dr. Rosa Fletcher
George Nassif, confectionery
Ashland street crosses
First Universalist church
98 Henry J. Darby
Ends at Church street

SUMMIT STREET

From Beacon north to Franklin

39 Benjamin Montgomery
Ends

SUMMIT AVENUE

From 426 Main south

Right

19 Joseph M. Sanders
E. Quincy street crosses
11 Wallace H. Kezer
11 John C. Yeoman
61 Albert W. Bradley
61 Vacant
67 Augustus G. Formhalls
67 Henry Marsh
77 Jacob Cohen
79 Louis Mossolani
79 Alexander Brown
81 August Euvrard
87 Frank Cummings
87 Leon Stone
Ends

Left

18 Charles A. Parsons
22 Edward Chilson
24 Watson Livermore
E. Quincy street crosses
Ends

TAFT

From 418 State Road, Greylock

Left

22 Charles E. Nuttle
24 George Marceau
26 Joseph Benoit
28 Thomas Johnson
30 Elyear Henley
32 D. Francis McConnell
34 George H. Russell
36 Elias King
40 A. Marchacus
42 Alfred Gouger
44 James Sheerin
46 Joseph Durant
48 Frank Keating
50 Joseph Hebert

Right

17 Peter Cumm
21 Vidal Turcotte
23 Frank Abare
25 Hector Heroux
27 Vacant
29 Vacant
31 Ernest Vincellette
33 Vacant
35 Vacant
39 Peter Lapine
41 Albert Moreau
43 Peter Chenaille
45 Desira Heroux
47 Sidney Law
49 Vacant

TANNERY YARD

South from 60 Union

Right

2 Alexander Saad
3 Ernest Cardinal
4 William Faour
5 Alfred Allard
6 Godfrey Blay
8 Domina Sorel
9 Levi Brooks
10 D. Delisle
Ends

Left

Barber Leather Co.
Ends

Over 27,000 Subscribers read the **Springfield Union** Are You One of Them

TEMPLE STREET
From 339 River

Right

2 Adam Cherry
4 Mrs. Rose Crowley
6 John Petrau
8 Bladis Duines
10 Frank Adams
Ends

Left

1 Walter Goodrow
3 William D. Culver
5 Michael Hifko
7 William Hifko
7 Charles Belton
9 J. H. Bettencourt
11 George Januaska
Ends

THIRD, BRAY
West from West End Terrace to Marion avenue

TREMONT STREET
From Beacon North to Franklin

Left

35 Howard Randall
35 Vacant
37 John Nestor
39 Henry Worth
41 Vacant
41 Alfred Dubie
45 Vacant
47 Vacant
51 Vacant
53 Vacant
57 John O'Brien
57 Cornelius Hurley
59 Charles Knights
Ends

TYLER STREET
From 421 River

Left

Adams street crosses
13 Angelo Ofero
15 Antonio Musk
17 Mrs. Dora Champagne
19 Olyzan Devio
Ends

Right

Adams street crosses
14 John Franchini
Duggan street begins
16 Patrick Kelly
16 Archie Brown
Palmer avenue begins
18 Mrs. Jules Lussier
Ends

UNION STREET
From 72 Eagle east to Five Roads

Right

12 St. Joseph Convent
28 John Conlon
Wall, Streeter & Doyle, shoe mfrs
36 Berkshire Coal & Grain Co.
Willow Dell begins
J. Morrier, blacksmith
Daniel Murphy, painter
Bridge
60 S. Nassif, grocer
Tannery yard begins
66 M. Kronick & Sons, shoes
68 D. Delisle, plumber
70 Ulric Berard, barber
72 H. Lenhoff, dry goods
74 Noel & Gagner, cobblers
76 P. Solomon, meats
82 William W. Pratt
90 Wilfred Faverault
96 James O. Fletcher
96 Mrs. Nancy White
100 Mitchell Fountain
104 David Bunting
108 Arthur Knowlton
110 Gustaf Noetzel
112 John Smith
116 Wm. Schwaneburg
118 Thomas Quirk
122 Walter F. Pringle
132 G. Rougeau, grocer
132 Sorel Le Grand
140 Charles H. Perron
142 Vacant store
144 C. H. Perron, druggist
Bridge
156 George Andrews
158 Theophile Russett
160 Vacant
Miner street ends
166 E. Fountain, barber
168 Joseph Bleau
168 George Dardis
168 William P. Buckley
170 Arthur Couture
170 Eugene Clairmont
170 Nelson Blanchard
172 D. Grande, grocer
176 Roy Bros., meats
176 Alcide Marceau
176 Elie Richard
176 Mrs. Mina Gardner
176 J. P. Doyle, grocer
Rand street begins
250 Mrs. Ellen Moore
252 Euclide Roy
228 Louis Bachand
85 Joseph Berry

Burlingame & Darby Co. HARDWARE DRUGS
Goods Sold on Your Money Back
If Not Satisfied Plan.

87 James Neeson
89 John McCuen
Old school
Hoosac cotton mills
284 George Blanchard
286 James Broderick
288 Charles Roy
290 Henry Roy
296 Mrs. Elsie Boisvert
306 Michael Catman
310 Alfred Lefave
312 Mrs. Lucy Blanchard
314 Alphonse Barber
316 Adelore Godbout
318 Zethir Bedard
324 Edward Morin
324 Fredelia Gebeau
334 Marshall Brisette
336 Joseph Giroux
344 N. George, grocer
Gallup street begins
358 Wm. Mahar, grocer
358 Timothy Featherstone
358 Catherine Cullen
376 William Dodd
376 Vacant store
376 S. Bombardier
376 Francis Lanier
380 D. Abbott
380 Mrs. Xavier Martin
380 Vacant
388 Mrs. Mary Fitzgerald
394 Jerry Rohan
394 Edward Fitzgerald
r394 Asare Gabore
Houghton school
422 Charles Allard
422 Vacant
Kemp street begins
434 Mrs. Eliza Rowley
440 James Norton
448 Herman Reynolds
456 Fred Gregory
460 Mrs. Nellie Bakey
466 Arthur Gregory
466 Mrs. Leona Yarter
470 S. Bresett, grocer
470 Dennis Gregory
472 John Manson
472 David Lorangie
r472 William Hurlbut
480 Nelson Plankey
480 Louis Charbonneau
492 Delmer Wood
502 Charles Gregory
504 Mrs. Rose Galligan
510 Patrick Holloran
516 Harley Andrew
518 James Sheehan
522 Arthur Chilson
522 Arthur Murphy
E. Main crosses
568 Michael Flaherty
City line
634 Harry J. Sherman
636 Philip Malcum
650 Alonzo Harrington
650 Frank Leary
686 Arthur Blanchard
Chauncey Burdick
Arthur Pike
Harry Pike
Mrs. Robert Allen
Leon Sumner
Peter Stone
Jacob Spitzer
Ends

Left

9 J. T. Roberts, grocer
11 Patrick H. Reilly
11 John J. Lyons
11 Vacant
11 Vacant
13 J. L. Comiskey, undertaker
17 Edward Connors
21 Mrs. Rose Brazeau
21 Ovid Barbeau
29 Mrs. Jane Darrow
29 William Pollock
31 Mrs. Levi Jenks
35 Mrs. Esther Chenaille
35 Samuel Shapiro
r35 Felix Lemoine
r35 William O'Connell
r35 Fred Tessier
41 Ernest Boyer
41 Alexander Lemoine
43 L. Lemoine, liquors
47 Sullivan & Vasseur
57 Mrs. Bertha Foster
57 William Graham, saloon
57 Joseph Najoon
57 Mrs. Mary Monette
57 Smith Bros., saloon
Bridge
Canal street begins
Windsor Print Works
Cliff street ends
Bridge
159 J. H. Sreenan, barber
179 Mrs. Fredeline Bougie
183 Joseph Duquette
183 Michael F. Sullivan
219 Joseph Smith
223 Michael Skovira
227 Godfrey Roy
229 Charles Rabideaux
233 Joseph Bissaillon
233 Felix Bachand
347 Hoosac Cotton Co.

Edwin Barnard 87 1-2 MAIN ST. SUBSTANTIAL FIRE COMPANIES. LIBERAL TREATMENT TO POLICY HOLDERS. Your Business Appreciated

Beaver begins
451 Isadore Belanger
451 Thomas Dufraine
457 Napoleon Baker
457 John Stone
457 Daniel Burke
465 Edward Belanger
Johnson street begins
475 Ethel Kemp
475 Charles Prevey, grocer
475 John Griffin
475 William Griffin
479 Charles Prevey
487 Solomon Gregory
489 Albert Gray
489 Fred Platt
505 George G. Clark
505 Albert Bernard
517 Patrick Kearns
519 James Broderick
Walker begins
E. Main crosses
547 Peter Conlon
565 Mrs. Bessie N. Phelps
City line
655 Ellen Bradley
Ends

VADNAIS LANE
Off 62 Center
Left
4 Harry Charles
6 Richard Ellis
Ends

VALENCIA, G.
South from West Main

VEAZIE STREET
North from 267 River
Right
6 Mrs. Fred Duby
8 Thomas King
10 Daniel Freeman
18 John P. Haley
20 Dennis O'Connell
22 Vacant
24 John Bianco
26 John Varesky
28 Ernest J. Starr
38 Bridget O'Neil
40 Daniel Mahoney
44 Homer Cheseborough
50 John Buckley
52 L. M. Fitzgerald
Ballou street begins
66 Mrs. Amy Day
68 John O'Connell
70 Mary Beaudbein
78 Mrs. Bertha Kies
78 Arthur Herden
82 Patrick Houlihan
82 Michael Ronan
82 Francis Raby
82 Harry Burdick
90 Sanford E. Smith
96 Philip Solomon
100 Charles E. Short
100 Thomas F. Seery
102 Michael H. White
102 Walter Luby
104 Mrs. Cora Hurley
104 Robert Dach
106 Mrs. Margaret Davine
North street crosses
146 Mrs. Elizabeth Malloy
174 Mrs. Sarah Ormsby
174 August Monnet
182 Thomas A. Stevens
196 Robert Furlong
Ends

Left
17 Martin H. Dooley
21 William Deans, Jr.
23 Isaac Radensky
27 Mrs. Lizzie Veazie
Magnolia terrace
31 Albert Moore
Veazie school
47 Richard Ellis
47½ Ellis & Co., grocers
School street begins
59 George Powell
61 Joseph Oliver
69 William Deans, Sr.
71 Anthanese Bouvier
73 John Sullivan
75 John Dalton
79 Patrick J. Conlon
81 Louis E. Tyler
87 Isadore Chalkin
87 James J. Montgomery
99 James F. Kelly
99 James A. Cann
North street crosses
141 Edward Harriman
143 George N. Andrew
147 Nathan Varin
149 Thomas Lenehan
153 Conrad Mausert
155 George A. Darling
165 John A. Doherty
171 Eugene H. Nichols
171 Ramuel LaPierre
185 Mrs. Maria Thatcher
Ends

VERGENNES PLACE, B.
Lorraine Tract from Barbour

C. H. Cutting & Co. CLOTHIERS
Cutting Corner Since 1870

VERSAILLES, B.
From State road, Greylock, southerly
Right
Fred Smith
Left
Henry Lepine
Noe Beaudreau

VINCENT AVENUE
(Now Park Avenue)

WALDEN, BRAY
West from Fairground avenue to Goodrich
Right
3 Harriet Woodbury, wid Charles
5 Frank Goodman
15 John Burdick
George Burdick
Left
12 Russell E. Lesure
Arthur H. McCarthy
20 Elisee E. Dauphin

WALKER STREET
From Five Roads north to Clarksburg
Right
1 Leander St. Dennis
3 Mrs. Vedos Gregory
5 Henry Belouin
9 James Muir
11 Nathan G. Ross
15 Ernest Canedy
Johnson crosses
19 Ransford Canedy
Kennedy street begins
Stephen Bresett
Napoleon Clairmont
Henry Dawson
172 William Whipple
139 Alfred Dupres
215 William Bergen
Calix Allard
City line
Ends
Left
Johnson crosses
Crest street begins
Albert Lepage
Burnham street begins
294 William Morse
Thomas Buckley
John Wells
Louis Chalifoux
Thomas Perkins
City line
Ends

WALL STREET
From 28 E. Quincy south to Cherry
Right
17 Frank H. Benton
23 Mrs. Edwin Cady
27 James T. Potter
37 Mrs. Sarah M. Potter
Ends at Cherry
Left
16 George J. Porter
Holbrook street begins
38 Vacant
48 James D. Hunter
48 Mrs. John D. Bracewell
Ends at Cherry

WALNUT STREET
West and south from 199 State to Dean
Right
15 Frank J. Rockwood
15 Isaac Brower
15 Mrs. Sarah Amell
23 Baldassori Pasimiro
Witt avenue begins
Francis street begins
297 Antonio Cironi
297 Nichola Delnegro
301 Sebastino Canessa
301 Joseph Gentile
307 Angelo Zocci
307 Donati Mastrianni
317 Frank Resindi
319 Pasquale Montoli
321 Nicoli Canali
325 Gaetani Gentile
325 Francesco Di Marsico
333 James Demarco
335 Laurenzo Burzamato
335 Raffael Esposito
337 William Hasenfelder
341 Mrs. Esther Allen
345 Joseph Tassone
345 Tony Christino
353 Augustini Guitone
353 Tony Digiori
353 John Ferrara
357 John Pratt
357 Frank Accetta
369 Joseph Orcetta
369 Antonio Orcetta
403 Mrs. Frances Senecal
Moulton Hill begins
445 Arthur Haskins
447 Henry E. Clark
Pattison avenue begins
465 Clarence M. Walker
Loomis avenue begins
477 John D. Bresnehan

Van Sleet Motor Co. REO AND FORD AGENC AUTO SUPPLIES 20-24 Main St. Phone 945-M

483 Otis E. Welch
Ends

Left

18 Silvio Pierropan
22 Walter Moore
22 John Kenney
30 Carlos Modena
244 Leon Hoogstoel
244 John McKane
250 Arthur Witt
262 Frank N. Blake
270 Burton E. Robinson
274 Edward Laravic
274 William Hurley
278 Nathan Farrar
286 Michael Puppalo
286 Tomasso Leonesio
302 Andrew Disanti
302 Frank Bushika
302 Domonic Defalco
302 Vincenzo Fumento
312 Charles Courchene
312 Augustus Miller
326 Alphonse Pisonti
326 Domonic Papa
Ends

WARREN STREET

From 5 Richmond avenue south

Right

4 John Polumbo
6 Richard Dinn
Irving avenue crosses
10 Eli Tadiello
Ends

Left

Irving avenue crosses
7 Robert Rumley
Ends

WASHINGTON AVENUE

From 170 Ashland east to 203 Church

Left

9 Abraham Sokolow
9 Thomas D. Miller, meats
11 Louis Rondeau
13 Alfred Benoit, grocer
15 Alfred Benoit
17 Isadore Kline
19 Aaron Kassel
Spring street ends
25 Jacob Kronick
27 Victor Agostini
27 Thomas D. Miller
27 Michael J. Fox
27 Stephen A. Rosasco
29 Peter Horn
33 William Cramer
37 Caesar Merlini
37 Caesar Merlini, plumber
43 Hyman Fine
45 Giovanni Rosasco
45 Luigi Gazzneegin
47 Edward Davis
51 James K. Maloney
51 Raymond Witherell
South street ends
Ends at Church street

Right

2 Frank Cantoni
14 Lewis Stone
14 Griffith Davis
18 Paul Zocci
r19 Alphonse Testoni, sausage mfr.
20 Samuel Patashnick
24 Hyman Fine, meats
28 Hyman M. Jacobs
28 Clement Pocotino
28 Joseph Pizzi
32 Elmer Todd
38 Walter Irish
Royal avenue begins
46 John Garello
46 John W. Dimo
58 Michael O. Haggerty
Willow street ends
70 Mrs. Miles T. Ashton
74 Gilbert Gould
Perry street begins
84 Alphonse Yarter
84 F. Allen Johnson
90 Pierce O'Connell
Ends at Church street

WATSON, B.

Lorraine Tract from Phelps av, west to Bonair av

WAVERLY PLACE

West from 67 Holden

Right

9 Peter Domonick
11 Vacant
15 Thomas Buxton
15 Domonick Grand
15 Carmile Scabo
9 Joseph Socco
19 Nicola Tusso
Ends

Left

12 Joseph Biscuit
12 Domonic Bencosso
14 Domonic Di Geraro
14 Guiseppi Tovillio
18 Sam Glano
18 Antonio Vido

Burlingame & Darby Co. FINE RUBBER GOODS HOT WATER BOTTLES FOUNTAIN SYRINGES

20 Tony Altilla
80 Morro Mario
Ends

WEBER AVENUE

From 95 Holden west to Marshall

Right

9 Movid Legrand
109 Mrs. Sophia Buchanan
Weber Bros. Shoe Co.
Ends

WELLS AVENUE

From 151 Franklin to City limits

Left

1 Fred Pfleger
3 Henry Brisley
William Brisley
Ends

WESLEYAN STREET

From 236 Eagle to Summit

Right

16 Francis Richard
16 George Bastien
18 Vacant
18½ Mrs. Sarah Murphy
20 J. A. Blanchard
20½ Moses L. Amadon
24 Robert Benoit
26 Joseph Brosette
28 Peter Corrigan
28 Richard Brault
28 John Geddes
38 Patrick Harrington
Prospect street crosses
Tremont street crosses
Ends

Left

5 Alfred A. Lee
7 Foster Rice
11 Frank Spink
11 Clarence Lee
17 James A. McDonough
27 John Daly
37 Patrick Blackwell
39 John Adams
39 Hugh McCormick
45 Dr. Martin M. Brown
Prospect street crosses
Tremont crosses
Ends

WEST END TERRACE, BRAY

From First South to Marion av

WEST MAIN

From Main west to Mass. av

Right

5 Arnold Print Works, Gate office
19 Brien Nijan, confectionery
21 Ellis George
23 John Myers
27 Cornelius Cronin
29 Aaron D. Wright
31 William S Shultis
43 William H. Tyrell
45 Michael F. Craven
51 Joseph Z. LaFave, wagon mkr
Walter G. Parker, machinist
Tower Motor Co.
Railroad Bridge
73 Pender Stanley
77 Gregoria Fiorendino
79 Mrs. Catherine Perrone
2d floor, Peter Mano
3d floor, vacant
81 Guiseppi Gindera
85 John Thurell, Jr.
2d floor, John P. Thurell
87 Patrick J. Mullen
91 Henry Trayon, Jr.
93 Mrs. Nellie Collins, groceries
95 Patrick J. Collins
105 Mary E. Collins, wid Timothy
147 Fannie Lawrence, wid James
Brown street begins
Hillside cemetery
287 William Crawford, groceries
Andrew Hall
291 George LaCrosse
Mrs. Matthew F. Crawford
295 Daniel E. Horne
299 Evan Beadles
301 Moses B. Wright
Archie Bramley
309 Patrick Gilmore
313 Elizabeth Naughton
317 Reuben N. Harrington
321 Matthew Naughton
323 Octave Barber
327 Kate Naughton
329 Peter P. Caden
331 Patrick Quion
335 Robert H. Kearn
343 Nicholas M. Crafts, physician
349 Albert H. McDonald
James W. McDonald
353 Leon W. Brown
365 Thomas Henchey
Rickley Wheelock, wid Charles
Mrs. Emma Sly
371 Joseph Z LaFave
Henry Pope
375 W. Risk Ellis, groceries

Consult the City Directory for the Name of the Merchant who Handles Your Favorite Brand of Goods.
It is put there for YOUR BENEFIT.

Mrs. Edward Beals
Fair ground avenue begins
385 Albert Beauchamin, groceries
389 Daniel Skelly
John McHugo
393 Fred W. Kean
William Kean
397 William J. Campbell
413 Theodore Huguenard
415 James Bolger
417 Myrtie I. Contois
419 James H. Ridgewell
421 Thomas H. Williams
423 Charles A. Martin
427 Daniel Millis
Frank W. Kennedy
429 Lewis J. David, groceries
437 Thomas J. Gillhooley, groceries
453 John Dunn
Louis Franchomme
457 Honorah McDermott, wid Patrick
459 David Davies
461 Charles Lewis
473 Margaret Fallon
475 Owen M. Haggerty
Goodrich street begins
491 Arthur Danforth
Linus Stork
497 Thomas Lloyd
Willis H. Garlick
521 Edwin T. Holmes
539 Swift Laurie
547 John F. Harrington
555 John H. Williams
555½ James Gamache
557 Andrew J. Duquette
559 Amos C. Reed
561 Polly Smith, wid Thomas
565 Peter Biron
567 Mary McCarthy, wid John
567½ Edwin Duquette
569 Agnes Duquette, wid Julius
Thomas White, Jr.
571 John Green
573 Edwin Wilcox
575 Michael Dillon
575½ Fred Duquette
577 Katherine Shields, wid John
Clement Laliberte
577½ Francis Robare
579 Alex T. Browne
581 Armon Decoteau
587 Henry Duquette
589 Mary Lewis, wid Thomas
591 Thomas Haley
593 Mrs. Margaret Boulger
597 Herbert Fowles
599 John Pryor

Left
2 Ralph Jordan, barber
Furnace street begins
18 Annie Slattery
20 Arthur M. Nichols
24 James Slattery
26 Charles H. Gosselin
High street begins
44 John DeCarley
46 Mary A. Raidy, wid Patrick
52 Antonio Farinon
64 Edward Rayno
Bortolo Farinon
66 Charles E. Watson
Thomas Doyle
68 Michael Fressola
70 Joseph Forgenet
72 Vacant
74 Tharon Coons
74½ Frank Scavo
76½ Arthur Rixon
78 Vacant
80 Vacant
84 Italians
86 Bernard McGivney
Henry Risch
90 Mary Keegan
94 Joseph Trayon
Vernon Button
96 William Busby
100 Charles LaFleur
106 John Dooling
106½ Eugene Odell
112 Patrick Craven
126 Patrick Walsh
150 Lawrence O. Morris
168 Herbert A. Haskins
Hillside Cemetery
326 Herbert W. Eager
330 Albert Hardy
332 George H. Hamer
338 Peter C. MacPhail
Charles street begins
344 Herbert O. French
346 Warren J. Crawley
352 John E. Wilcox
354 John E. Phillips
Edward F. Pierce
358 Charles Rich
Edward Arbour
David T. Williams
364 Mary Malloy
372 Charles R. Lee
Belle Howes
378 William R. Clark
William H. Schramm
386 George D. Lewis
William Gartner
386½ Edward J. Humphrey

Henry Perrault
Dennis O'Brien
392 George Campbell
400 Alex F. Durant
Orin Fletcher
Richard McWilliams
404 Horace V. Hill
408 William T. McCutcheon
Frank Strong
418 Albert G. Hamer
422 Merritt J. Ross
426 Mrs. Frederick Lesure
430 Daniel R. Hines
Harry P. Powell
Richview avenue begins
450 James T. Fallon
454 Thomas J. Gillhooley
458 Mrs. Mary Mallery
Lydia A. Bates
466 William Benoit
472 Nelson Lanoue
Michael J. Jennings
476 Vacant
478 Vacant
480 John Rosch
484 Arthur A. Garlick
488 Reed S. Barrows
Edward N. Smith
496 James T. Lyons
514 Charles E. Ketchum
Marion avenue begins
Notch road begins
568 Daniel M. Wells
State road begins
580 Roch A. Meunier, groceries
582 Ella I. Lillie
John Campbell
Braytonville Bridge

WEST SHAFT ROAD

From Union south to South Church

Right

Holley Andrews
Herbert E. Daniels
Elmer D. Hosley
Samuel Love
Frank G. Jones
Ovila Labonte
George Hall
Ends

Left

Thomas Scully
Arthur E. Hosley
Joseph Jones
Fred L. Newton
Archie Labonte
Ends

WHEELER AVENUE

Head of Houghton, Clarksburg

Right

30½ Andrew Daniels
30½ Purcell Battis
Elizabeth Goodrich
Mrs. Myrtie Cardinal
32½ Henry Turner
Almiron Benjamin
34 Mrs. Carrie Bartlett
52 Joseph LeBeau
Ends

Left

6 George Day
27 Charles Bratcher
33 Peter Sanguinet
51 M. Sanguinet
Ends

WHITELEY AVENUE

West from 293 Houghton

Left

1 Richard Bousfield
3 Howard M. Rice
Ends

WHITMAN STREET

From Richmond avenue south

Right

4 Sceva Whitney, Jr.
8 John Seasons
Irving avenue begins
12 Fred Stone
14 Edward Tatro
16 William Hall
18 James K. Lawson
Ends

Left

Mrs. Rachel Seasons
7 Firth Brooks
9 John J. Breen
Ends

WHITTESLEY AVENUE, G.

From cor. Mass. av and Depot

WILLIAMS STREET

North from School to North

Right

39 Mrs. Sarah Henwood
45 Mrs. Sarah Timoney
45 Harry Morgan
North street crosses
69 Charles Southgate, Sr.
69 Harry Williams
81 Frank Viens
81 Herman J. Weishofer
Ends

Place your hand over any page in this Directory and you cover names of readers of the **Springfield Union**

Left
34 Albert H. Spencer
36 Ike Wess
North street crosses
84 Andrew Kelliher
Ends

WINTER STREET
North from Front to Maple

From 28 Dover East to Yale
Right
2 Wm. G. Isherwood
6 Edgar P. Chase
6 Kate L. Torrey
8 George Bourdon
8 Joseph W. Bourdon
Meadow street crosses
14 Rose Gibbons
16 Marshall A. Crosier
Ends at Yale

Left
1 John H. Robare
Meadow street crosses
11 John P. Nary
15 Frank Lambert
Ends at Yale

WILLOW STREET
From 45 Porter street to Washington av
Left
9 Frank H. Harrison
7 E. H. Pratt
17 Herbert H. Gadsby

Right
Elmwood avenue begins
2 George E. Cox
Ends at Washington avenue

WILLOW DELL
From 36 Union southeast to Miner
Right
35 J. Marion Woodward
49 Carl Smith
49 Andrew Soha
51 Andrew Pirrski
53 Antoni Duda
55 John Griggs
57 Euseb Delisle
57 John T. Roberts
57 Felix Roberts
59 John Bourdon
59 H. Supernault
61 Edmund Rivard
61 Alfred Lanois
63 Samuel Varieur
63 Archie Coutu
69 John Lemoine
69 Theodore Trudeau
Ends
Left
Calix Roy, blacksmith
34 Charles Moreau
38 Louis Davis
40 Mrs. Albert Beebe
42 Paul Tussen
44 Allis Francis
46 K. Malinowski
50 Edward Durocher
54 Joseph Richards
56 Albert Lefave
62 Eugene Lussier
64 Calix King
66 James Gould
68 Amos Barcomb
72 Fred Durant
74 Calix Moreau
76 Ernest Defayette
78 Wilfred Circi
Ends

WINDOM TERRACE
From 218 Church east to Dover
Left
Harry M. Thorpe
18 Frank W. Montgomery
Ends at Dover street

WITT STREET
From Richmond avenue south

WITT AVENUE
South from 111 Furnace
Right
5 Joseph Demarco
7 Paul Cattalochi
15 Joseph Blacy
31 Henry Dumas
31 Samuel Perra
31 Charles Briesbois
37 Joseph Lanoue
37 Joseph Benoit
39 George H. Busby
39 Joseph Belanger
45 Peter Plant
47 Arthur Bodin
47 Peter Anderson
47 Merle Miner
55 Onesime Durand
55 William J. DeFoe
57 George Durard
57 Joseph Circe
Ends
Left
2 Cailo Ratta

Burlingame & Darby Co. BEST QUALITY GOODS PRICES ARE LOW FOR HIGH QUALITY

4 Alphonse Dami
Reservoir road
Ends

WOOD STREET, B.
Changed to Hod

YALE STREET
From beyond Holbrook south to 16 Winter

Right

15 Vacant
17 George Rosch
17 Mrs. Orah Gould
19 Vacant
21 Vacant
23 Vacant
25 James H. Weeks
25 Frank H. Weeks
35 Ralph C. Hildreth
39 John B. Thibault
Holbrook street ends
73 Harry E. Pring
75 Paul Messier
77 Orville L. Dunton
91 Joseph Kerson
99 Isaiah N. Williams
Ends at Winter

Left

26 Edward Higgins
44 George A. Campbell
50 J. Fred Padden
66 Thomas H. Quinn
70 Matthew S. Chambers
72 Frank E. Card
78 Daniel A. Everly
84 Peter M. Grell
96 Arthur C. Hadley
Ends at Winter

YORK STREET
(Homecrest Tract)
From Franklin northeast to Hayes

The Best Advertising Medium

IS THE CITY DIRECTORY

Because—It is Used the Most to Find Just Such Information You Most Wish to Have the Public Know

First—What line of goods you handle. Second—Where you are located. Pick up a City Directory anywhere, and almost invariably you can tell who the progressive, up-to-date merchants and professional men are. There are many brands of clothing, shoes, dry goods, groceries, etc., and some prefer one kind, some another. What better place to state your special brands than the CITY DIRECTORY?

Edwin Barnard PUBLIC STENOGRAPHER AND TYPEWRITER constantly in office will take notes when desired 88 1-2 MAIN ST. OVER HIGLEY'S

Briggsville Resident Directory

In Town of Clarksburg

BATHAWAY ANNA, bds Hayden Hill
John, finisher, h Hayden Hill
Josephine, emp S. H. & Co., bds Hayden Hill
Katherine, emp S. H. & Co., bds Hayden Hill
Margaret, mill opr, bds Hayden Hill
Bennett Edson, emp A. P. W., bds Halls Grounds
Bliss Hattie Mrs., Halls Grounds
Brown Isaac, weaver, h 18 Briggsville
Jeanie, finisher, bds 18 Briggsville

CARSON WILLIAM, bkpr S. H. & Co., h Halls Grounds
Charlesworth John, overseer mill, h 17 Briggsville
Cheesbro Harry, spinner, h Halls Grounds
Cole George A., emp dye house, h Beaver
Nella H., teacher Briggsville school, bds Beaver
Cote George, weaver, bds 25 Briggsville
Laura, emp finishing room, h 25 Briggsville
Lena, bds 25 Briggsville
Louis A. (Francis & Cote), bds Beaver
Mary, emp S. H. & Co., h 25 Briggsville
William, mill hand, bds 25 Briggsville
Coty Margaret, mill opr, bds 21 Briggsville
William, mill hand, h 21 Briggsville
Craig Andrew, emp S. H. & Co., bds 19 Briggsville

DAVIS EBENEZER, weaver, h 10 Briggsville
Dunlop David L., loomfixer, h 11 Briggsville

FIFE JOHN, clerk 27 Briggsville, bds 20 do
Thomas, mill opr, h 20 Briggsville
Flemming Michael, weaver, h 35 Briggsville
Francis Gladys, sten S. H. & Co., bds 5 Briggsville
John, emp S. H. & Co., bds 5 Briggsville
Leslie (Francis & Cote), bds 5 Briggsville
Llewellyn, emp S. H. & Co., bds 5 Briggsville
Mary A., bds 5 Briggsville
& Cote (Leslie Francis and Louis A. Cote), store
Fraser Hector M., overseer, h 12 Briggsville

Carlisle Hardware Co. Jobbers and Dealers in PAINTS. OILS, LIME and CEMENT 99 Main St. North Adams, Mass.

GLENDINNING AGNES, mill opr, bds 16 Briggsville
Agnes J. Mrs., sewer, h 16 Briggsville
Mary, housekeeper, bds 16 Briggsville
Graham James, fuller, h 13 Briggsville
William, emp Boston, bds 13 Briggsville
Greer John F., emp mill, bds 45 Briggsville

HALL GEORGE, saw mill and mfr bobbins, h Halls Grounds
Hart Peter, sample dresser S. H. & Co., h Hayden Hill
Henderson John, overseer S. H. & Co., h 9 Briggsville
Hewat Frederick A., student, bds 2 Briggsville
Henry J., designer, h 1 Briggsville
Margaret, bds 1 Briggsville
Mrs., h Halls Grounds
Hewat Richard A. J. (Strong, Hewat & Co.), v-pres N. A. Trust Co., h 2 Briggsville
Howieson Claudia, clerk, bds Hayden Hill
David, weaver, h Hayden Hill

ISDALE ELIZABETH, weaver, bds 19 Briggsville
Ellen, wid William, h 19 Briggsville

JOHNSON LAMBERT, h Halls Grounds

LABEAU HENRY, weaver, bds 26 Briggsville
Louis, weaver, bds 26 Briggsville
Lepok Joseph, weaver, h 41 Briggsville
Lewis John L., clk 27 Briggsville, bds 25 do

MARSDEN CHARLES E., spinner, h Halls Grounds
McClaren Alexander, mill opr, h 35 Briggsville
McKie Thomas, emp dye house, bds 13 Briggsville
McLean William, weaver, h Hayden Hill
McNaughton John, mill opr, h 34 Briggsville
Menard Elmer, mill foreman, h Halls Ground
Miller John, overseer weaving, h 15 Briggsville
Miner Jerry, sta fireman, h Halls Grounds
Tillie, emp S. H. & Co., bds Halls Grounds
Morris John, weaver, h 33 Briggsville
Mulvaney David, weaver, h 29 Briggsville
Murphy Joseph, h Briggsville

PATTON ELMER, spinner, h Halls Ground
Patterson George, boss spinner, h 9 Briggsville

REID NELLIE MRS., domestic 2 Briggsville
William, weaver, h 19 Briggsville
Richards John, bds George Hall

Van Sleet Motor Co. REO AND FORD AGENCY AUTO SUPPLIES 20-24 Main St. Phone 945-M

Roberts John, weaver, h 31 Briggsville
Ross Margaret Mrs., mill opr, h Halls Ground
Robert, mill opr, h Halls Ground

SMITH ERNEST, dress tender S. H. & Co., bds Hayden Hill
Fred S., emp S. H. & Co., h 33 Briggsville
Sprague Henry, sta fireman, h Halls Grounds
Strong R. A. (Strong Hewat & Co.), res New York City
Hewat & Co. (R. A. Strong and R. A. J. Hewat), woolen mfrs

TERRIEN CORDELIA MRS., mill opr, h 22 Briggsville
Lena, mill opr, h 22 Briggsville
Tisdale Charles, loom fixer, bds Halls Grounds
Clinton, mill hand, bds Halls Grounds
Isabel, emp S. H. & Co., bds Halls Grounds

WINKLER MARY MRS., h Halls Grounds
Worcester Nancy, wid, h Halls Grounds

Red Mills Resident Directory

BATHAWAY JOHN, mill hand
Bellows Alton
David, carpenter
Bishop Dexter, farmer
Frank, farmer
Booth Frank, mill hand
Bradford H. L., prop Red Mills Lumber Co.
Bronson Alton, carpenter
Brown Eugene, farmer

CROWLEY DENNIS, caretaker Country Club

DICKINSON GEORGE, mill hand
Dooley John, farmer

EDDY BENJAMIN F., shoemaker

GERRISH GEORGE M. REV
Graham Joseph, mill foreman
Greenwood M. B., carpenter
Grogan Will, clerk C. D. Kemp

Burlingame & Darby Co. CHILTON PAINT
Kyanize Varnishes

HARRIS SALEM, mill opr
Hayden Myron, farmer
Houston David, mill hand

KEMP CHARLES D., store, res North Adams

MARTIN ARNOLD, mill opr
Mausert William, blacksmith
McLean William, mill hand
Moon Riley, mill opr

NORCROSS CHARLES, teamster

RUMBOLDT ROBERT, laborer

SHERMAN BERT
Smith Ernest, mill opr

TATRO FRANK, farmer
John, farmer
Taylor Albert, mill hand
Martin, mill hand

THOUSANDS of People

use the only COMPLETE section of the Directory—the so-called Advertising Department. It tells more about a concern than their name and address and their general line of business.

Don't You Ever See the Directory Ads?

WHAT ARE YOU DOING NOW?

Berkshire Coal and Grain Company

Wholesale

COAL
LIME
CEMENT
SUGAR
GRAIN
FLOUR
FEED
HAY

Retail

POULTRY SUPPLIES
GRAIN
COAL
HAY
STRAW
ROOFINGS
WOOD
SEEDS

North Adams
36 Union Street

Pittsfield
Liberty Street

Wilmington and Readsboro, Vermont
Look for "Berkshire" Feeds

R. L. BROWN **GEORGE H. BEDFORD**

DRINK

BERKSHIRE

BEERS

Lenox Half Stock Ale
Berkshire Lager
Greylock Ales
Old Porter

Made in the Berkshires

The Berkshire Brewing Association

Pittsfield, Massachusetts

Spaulding Bakery Fancy Bakers and Caterers — Wholesale Ice Cream and Ices — 109 Main St. Tel. 170

EVERY DESCRIPTION OF **INSURANCE**

HARVEY A. GALLUP AGENCY

410 New Kimbell Bldg. Phone 58

Henry's Steam Laundry Co.

Main Office, 136 Houghton St. Tel. 526-W
Branch Office, 11 Bank St. Tel. 526-R

HALL & POTTER, Props.

Good Work is Our Specialty

TELEPHONE CONNECTION — OPEN EVENINGS

O'HEARN BROTHERS

"SEE US FIRST"

REAL ESTATE Bought and Sold

Fire, Accident, Health, Liability, Automobile INSURANCE

Property Cared For — Rents Collected

RELIABLE SERVICE — PROMPT ATTENTION — POSITIVE RESULTS

F. A. SEASONS

CIGAR MANUFACTURER

CIGARS OF MERIT

Home Industry 5c. — Ideal 5c. — Prosperity 10c.

55 State Street — Tel. Con. — North Adams, Mass.

J. K. BARKER

MEMBER BOSTON SOC. C. E.

Civil and Hydraulic Engineer

Surveys, Plans and Estimates for Railroads, Highways, Bridges, Water Works, Sewers, Water Power, Masonry including Reinforced Concrete and Mill Construction

205 Main St., Greenfield — Telephone 4
332 Main St., Springfield — Telephone 2699

D. R. Provencher

EYES EXAMINED FOR GLASSES
BROKEN LENSES REPLACED WHILE YOU WAIT

ROOMS 212-214 NEW KIMBELL BLOCK — PHONE 767-M
Over 5 and 10 Cent Store — No. Adams, Mass.

Paste For MANUFACTURERS, PAPER HANGERS, BOOK BINDERS, Etc.
Springfield Paste and Mfg. Co., Myrick Bldg., Springfield, Mass.

Commercial, Industrial, and Financial Center of Northwestern Massachusetts — North Adams, Mass. "The Gateway to the West"